2 CENTS PAY NO MORE!

Chicago Daily Tribune

THE WORLD'S GREATEST NEWSPAPER

FINAL

VOLUME XCIV.—NO. 88 C [REG. U. S. PAT. OFFICE. COPYRIGHT 1935 BY THE CHICAGO TRIBUNE.] FRIDAY, APRIL 12, 1935.—40 PAGES THIS PAPER CONSISTS OF THREE SECTIONS—SECTION ONE PRICE TWO CENTS IN CHICAGO AND SUBURBS ELSEWHERE THREE CENTS

U. OF C. RADICALS UNDER FIRE

ALLIES UNITE IN DRIVE TO AVERT WAR IN EUROPE

Britain Pleads for Common Action.

BY DAVID DARRAH.
[Chicago Tribune Press Service.]
(Picture on back page.)

STRESA, Italy, April 11.—Peace in Europe for the immediate future at least emerged as a reasonable certainty following the opening session of the Stresa conference today.

After morning and afternoon meetings among the prime ministers and foreign ministers of Great Britain, France and Italy under the presidency of Benito Mussolini, the three nations formerly allied against Germany in the world war appeared to be on the threshold of agreement on the procedure they would follow next Monday at Geneva. At that time the French appeal to the league of nations against Germany's alleged violation of the treaty of Versailles will be submitted.

MacDonald Explains Policy.

An unexpected measure of solidarity among the three great western powers of Europe on all matters affecting peace and security was revealed by Prime Minister Ramsay MacDonald of Great Britain, who delivered a brief explanation of the British policy, the keystone of which is a general security pact.

According to MacDonald, Britain is willing to do everything that can be done to strengthen and to demonstrate the solidarity of the three powers in the present critical situation.

He added that the three governments were entirely agreed on the general objectives. They were only in disagreement as to methods to guarantee peace, he told the French and Italian delegates.

Seeks United Front.

[Associated Press dispatches from Paris said the British delegation proposed a fixing of ratios for armaments between the principal powers, contending the establishment of such control was the best means of insuring peace.]

The prime minister's explanation of the British policy was taken by the other delegates to mean that the British had no desire for Adolf Hitler to misinterpret Foreign Secretary Sir John Simon's visit to Berlin and that England is perfectly willing to make contributions toward "a united front" in case European peace is palpably menaced.

MacDonald emphasized that no country should assume that France and Italy will be divided on any question affecting Europe's security.

"There may be differences regarding procedure as special circumstances dictate," he is quoted as saying, "but fundamental solidarity must be recognized."

Simon's visits to Berlin, said MacDonald, should not give Germany the idea that Britain supported her action of reviving military conscription. He explained that his government merely was trying to secure some means of persuading Germany to again take an active seat in Europe's peace club.

Simon Tells of Trip.

Simon then rose to speak. He gave a detailed account of his trip to Berlin, and the visits of Capt. Anthony Eden, British lord privy seal, to Moscow, Warsaw, and Prague. Mussolini, and to a lesser extent Premier Pierre-Etienne Flandin and Foreign Secretary Pierre Laval of France, interrupted frequently and requested more details on what Hitler told Simon regarding figures about German rearmament.

Laval's questions indicated France's interest in the objections of her military ally, Poland, to the eastern Locarno pact.

The only concrete question discussed at the session was the French appeal to the league under clause 2, article II. of the covenant. In this appeal the French cite the German decision to restore universal military conscription as a violation of the Versailles treaty and a peril to peace. The delegates heard Laval voice the reasons which induced the Paris government to make this appeal to the league. After his talk they examined the procedure that would follow its submission.

France Outlines Document.

This discussion included a general outline by the French of the Paris government's memorandum to the league denouncing Germany. The text of the memorandum supporting France's original appeal to the league will not be made public until Monday's meeting of the league council. The conversation then turned to what the British and Italians would do at the league council meeting to support the French attitude.

The French memorandum denouncing Hitler's alleged violation of the Versailles treaty is described as an eight page document which does not

[Continued on page 10, column 1.]

NEWS SUMMARY

of the Tribune [And Historical Scrap Book.] Friday, April 12, 1935.

LOCAL.

Charles Walgreen raps U. of C. Reds; niece quits classes; students injured in campus fight. Page 1.

Forest preserve police join search for Richard Max Perrot on the story of a woman who believes she saw him near Belleau woods. Page 1.

Witness to barber chair murder waylaid and slain. Page 1.

Ickes halts work on west side housing project; charges price boosting plot and orders reduction in size of area. Page 3.

Hamilton Fish denounces crackpots and visionaries who teach socialism and communism in colleges. Page 5.

Fight opens to revive permanent registration bill, shelved by legislative committee on elections. Page 11.

Chicago gets an inch of rain and heavy fog, which block duststorms from west. Page 12.

U. S. prosecutors charge Parish group used du Pont name as magic lure in high pressure stock sale promotion. Page 16.

Attorney general to consider recommendations for disposition of remaining indictment against the Insulls today. Page 16.

"L" asks state permit to establish free transfer bus service to southeastern section of city. Page 16.

A good Samaritan janitress wins day's prize for politeness. Page 17.

News of society. Page 19.

Radio programs. Page 20.

Death notices, obituaries. Page 20.

DOMESTIC.

House kills both bills boosting Illinois sales tax for relief; fail even to win a simple majority. Page 1.

Reports of dust storm damage to crops in four states is mitigated by word that others escaped serious damage and enjoyed needed rains. Page 1.

Anti-heart balm bill probably to be passed and ready for Gov. Horner to sign next week. Page 11.

Vice exposé at University of Iowa fraternity brings investigation by state officers. Page 17.

FOREIGN.

England, France, and Italy agree on "common action" in drive to prevent war in Europe. Page 1.

Baltic states debate soviet proposal for mutual aid pact. Page 10.

Population of Paris is warned by the police to purchase gas masks at once. Page 10.

Cuban firing squad executes terrorist under new emergency laws. Page 21.

WASHINGTON.

President Roosevelt greets Mayor Kelly; puts stamp of approval on his administration in Chicago. Page 3.

Donald Richberg rebukes professor questioning on labor dispute at arms plant. Page 6.

House learns Norris, Tenn., TVA town, is without a church from TRIBUNE editorial. Page 6.

Social security program facing lengthy debate in house. Page 7.

SPORTS.

Warneke to pitch against Tietje as Cubs and Sox play today. Page 27.

Dixie Howell, struck by line drive, suffers fractured skull. Page 27.

More records are broken in N. A. A. U. swimming meet. Page 27.

Hoyt stops White Sox as Pirates win, 4 to 2. Page 29.

Shields, Grant, Budge, and Mako chosen for American zone Davis cup tennis play. Page 29.

Washington scores 3 runs in seventh to beat Brooklyn, 3 to 2. Page 29.

New York A. C. beats Ramblers, 12 to 8, in national polo tourney. Page 29.

Max Baer to resume workouts for exhibition battles. Page 30.

Teams are picked for football relays at Northwestern. Page 30.

EDITORIALS.

Who's Getting the Big Money?; An Unsound Proposal; Saving Daylight; Obsolete Ships. Page 14.

FINANCE, COMMERCE.

Silver price will advance to $1.29, says Senator Pittman. Page 31.

Hog processing tax arrearages total $70,000,000. Page 31.

Bond refundings of $150,000,000 more are contemplated. Page 31.

Congress may shelve most of Eastman's rail legislation. Page 31.

Wheat prices soar on federal forecast of short crop. Page 32.

Five closed national banks may pay 10 to 30 per cent. Page 33.

Former Eaton trust sues Chase bank for $50,000,000. Page 33.

Mining stocks climb again on silver price prime. Page 34.

Want Ad index. Page 35.

Average net paid circulation
MARCH, 1935
THE CHICAGO TRIBUNE
DAILY in excess of 790,000

DUST BLANKET SWIRLS ACROSS PLAINS, SOUTH

Four States Suffer Greatest Loss.

Recall Worse Storms

Old residents of west recall dust storms of far greater intensity than storm now blowing. A newspaper in Kansas City insists the area affected is relatively small, compared with the size of the west, adding that much of the area is unaffected and will produce usual crops. Details on page 12.

Kansas City, Mo., April 11.—[Special.]—With a large part of the southwest blanketed by dust clouds and a considerable portion of its "money crop," wheat, destroyed, the gloomy outlook of the west was lessened tonight with reports that rain and snow had saved most of the acreage in northwestern states.

Greatest havoc caused by the storm today was reported from the southeastern Colorado, southwestern Kansas, northwestern Oklahoma, and the Texas panhandle.

For these areas the AAA at Washington was making plans for full benefit payments to farmers who plant no wheat. Wheat prices rose 4 cents in the grain markets during the day.

Crop 47 Per Cent Normal.

Estimates of the wheat crop in Kansas ten days ago were 47 per cent of normal and an anticipated yield of 78,290,000 bushels, slightly more than a million bushels less than last year. Texas panhandle estimates place the value of the wheat crop lost at about 18 million dollars. Harry B. Cordell, president of the Oklahoma board of agriculture, said most of the state's best wheat is lost, but farmers denied the crop had been destroyed.

Three districts saw families leaving the dust filled country for new homes. More than 100 families had left two counties in Oklahoma, others were leaving Union county, N. M., and a few departed from one county in Kansas.

Elsewhere in the west, away from the concentration area of the storm, the dust was causing much inconvenience to residents. Snow in Colorado stopped blowing of the dust, Iowa had general rains as did Nebraska, and a few other places enjoyed local rains.

Dust Reached Illinois.

The choking clouds blown from the storm center reached as far east as the Ohio valley and extended south into Louisiana, Mississippi, and Tennessee. Considerable dust was blown into southern and central Illinois, but a local rain in a radius of 50 miles from Chicago kept the dust away from that area.

Throughout the area where the clouds passed over effort was made to keep the dust out of houses and stores, but it was an almost impossible task. So heavy was the cloud in many places that it was necessary to burn lights all day. Trafic was impeded and automobiles were driven with lights turned on.

In many places masks were worn by those who had to be out of doors, and in a few localities even those indoors covered their mouths and noses to keep the dust out of their lungs.

Effects of the Storm.

Reports from various towns and cities show these effects of the storm:

SPRINGFIELD, ILL.—Fine particles of dirt settled over this city as the southwestern duststorm swirled over Illinois.

CENTRALIA, ILL.—Breathing was difficult here. Benton reported visibility limited to a quarter of a mile.

CHAMPAIGN, ILL.—A southwest wind carried heavy dust clouds to this section of east-central Illinois.

CANTON, ILL.—Mud fell from the skies today as rain poured through a rusty red cloud of dust which swirled over the city throughout most of the night and a greater share of the day.

PANA, ILL.—Almost total darkness prevailed and motorists were compelled to halt their cars on highways because of small visibility. Muddy rain fell.

CAIRO, ILL.—The first dust of the year began settling over the city today.

EVANSVILLE, IND. — This town breathed an atmosphere of dust today, lowering visibility to about one-fifth of a mile. Parked cars were covered with a thick coating of dust.

SHREVEPORT, LA.—All commercial airplanes were grounded.

MEMPHIS, TENN.—Residents went about with handkerchiefs to their noses as a heavy duststorm surprised the south. Flying was suspended.

DODGE CITY, KAS.—Schools and stores were closed. Few persons were

[Continued on page 12, column 5.]

CLOSE-UPS

Reg. U. S. Pat. Off.: Copyright, 1935, by The Chicago Tribune

Forest Police Join Search for Lost Boy

More than 125 forest preserve police and other employés were enlisted yesterday in the search for the missing 4 year old boy, Richard Max Perrot, as new information turned the search toward the woods east of Des Plaines.

The forest preserve hunt was started on information from a woman that she had seen a boy, accompanied by "a thin, shabby man" corresponding to the description of the supposed abductor, in that section last Sunday.

In the meantime, however, the boy's father, Max Perrot, 4110 North Maplewood avenue, is apparently maintaining some faith in the communication he received, ostensibly from a man or men who might be holding the boy for ransom.

U. S. Agents Silent.

It was also reported that the federal department of justice had sent agents out to join in the investigation. D. M. Ladd, acting Chicago head of the department of justice agents, refused to confirm or deny these reports.

Perrot, accompanied by Sergt. James Giblin of the North Damen avenue police, left his home early yesterday, not even stopping for breakfast, and was gone until late in the afternoon. On his return he refused to reveal what the nature of his errand had been.

He did admit, however, that on Wednesday he and Sergt. Giblin had made a thorough search of the forest preserve district known as Belleau Woods, near Des Plaines.

Tells of Seeing Man and Boy.

Last Sunday, it was learned, Mrs. Flora Thompson, 5606 Belmont avenue, had been driving with a party of friends along Rand road in this vicinity. Suddenly, Mrs. Thompson said, she saw a man and a boy emerge from the woods on one side of the road, cross the road, and disappear again among the trees.

It was not until later, Mrs. Thompson declared, that she became convinced she had seen the missing Perrot boy, and told his father. That was on Tuesday.

Learning of this, and anticipating a request from the missing boy's father, Clayton F. Smith, president of the county board, issued an order to the six division superintendents of the forest preserves instructing them to have all their police and other workers join the search.

In the meantime, Perrot indicated that hope was waning that the boy would be found alive.

"I'm almost ready to believe his body will be found in the river," Perrot said.

In subsequent conversation, however, the father's words led to the belief that he was not entirely in despair. He made a denial that he had called in federal agents, or had been in touch with the alleged abductors.

THE WEATHER

FRIDAY, APRIL 12, 1935.

Sunrise, 5:14; sunset, 6.27. Moon sets at 2:45 a. m. tomorrow. Saturn is a morning star. Venus is an evening star.

Chicago and vicinity—Cloudy, rain probable; fresh to strong northerly winds Friday; Saturday generally fair and not quite so cool.

Illinois — Cloudy, rain in north portion Friday; Saturday generally fair and warmer.

TRIBUNE BAROMETER

TEMPERATURES IN CHICAGO

MAXIMUM, 7 A. M. 43
MINIMUM, 6 A. M. 40

3 a. m.	42	Noon	42	8 p. m.	40
4 a. m.	41	1 p. m.	42	9 p. m.	40
5 a. m.	41	2 p. m.	42	Unofficial—	
6 a. m.	40	3 p. m.	41	10 p. m.	40
7 a. m.	43	4 p. m.	41	11 p. m.	40
8 a. m.	43	5 p. m.	40	Midnight	41
9 a. m.	43	6 p. m.	40	1 a. m.	40
10 a. m.	43	7 p. m.	40	2 a. m.	40
11 a. m.	42				

For 24 hours ended 7 p. m. April 11:

Mean temperature, 43; normal, 45; deficiency for April, 46 degrees; excess since Jan. 1, 295 degrees.

Precipitation, 1.28 inches; excess for April, .77 of an inch; excess since Jan. 1, 1.56 inches; total for year, 9.02 inches.

Barometer, 7 a. m., 29.80; 7 p. m., 29.73.

Highest wind velocity, 15 miles an hour, from the southeast, at 7:40 p. m.

April 12, 1934:

Maximum temperature, 44; minimum, 33; mean, 38; partly cloudy; precipitation, none.

[Official weather table on page 32.]

TRAIN CRASHES SCHOOL BUS; 14 CHILDREN KILLED

(Picture on back page.)

Rockville, Md., April 12 [Friday].—(AP)—Fourteen high school youngsters were crushed to death late last night when their school bus was torn to pieces by a speeding express train.

More than half that number were injured, some so seriously they are expected to die.

The bus, rolling along through rain and fog, rumbled onto the crossing in the outskirts of this village at the instant an eastbound express of the Baltimore and Ohio flashed across the roadway at a mile a minute speed.

Striking the rear of the bus, the locomotive crumpled the vehicle, tossed bodies for three hundred yards.

The driver of the bus, Percy Line, said he had no warnings of the train's approach until it was upon him.

Slay Witness Aiding Search for Killers

Sebastian Sapienza, 44 years old, was shot and killed last night by two men who had awaited him near his home at 1728 West 99th street. It is believed by the police that he was slain because his assailants feared he would talk too much about the murder of Joseph Adducci, a city employé, which he witnessed.

SEBASTIAN SAPIENZA.

Leaving the railroad station at 99th and Wood streets, where he had stepped off a suburban train, Sapienza was walking slowly along the street when the two men slipped up close to him and began firing.

Flee in Waiting Auto.

Benjamin Adackus, 1153 West 101st street, told the police that after the shooting the two men ran over to a car parked nearby with a third man at the wheel, and all drove away. Sapienza was taken to the Little Company of Mary hospital, but died without regaining consciousness.

At the time of the killing of Adducci, on Sept. 15, 1934, Sapienza was working as a barber in the shop of Paul Filomen at 11857 South Michigan avenue. Adducci was a patron of the shop and was sitting in a chair with a towel over his face when three armed men entered. One of them shot Adducci to death as Sapienza looked on.

Leaving Adducci dead, the slayers fled. They were pursued and fired on by Policeman Russell Richards of the detective bureau bomb squad, and one, Sam Bruno, 30 years old, 1871 Sheffield avenue, was wounded and captured.

Believed Seeking Killers.

Bruno was tried on a charge of murder, was convicted, and sentenced to 14 years in the penitentiary, with Sapienza as one of the witnesses. Sapienza was said to be aiding in the hunt for the missing killers.

Walgreen Has Niece Leave Midway Class

(Picture on back page.)

College radicalism in general, and particularly at the University of Chicago, was brought sharply into the limelight yesterday with the following developments:

1. It became known that Charles R. Walgreen, head of the national chain of drug stores, has caused his niece to withdraw as a student from the University of Chicago and has written President Robert Maynard Hutchins of the university a letter criticizing the institution for "communistic" influences. Copies of the letter were also sent to the university's board of trustees, but neither they nor Mr. Walgreen would make the letter public.

2. Hamilton Fish Jr., Republican representative in congress from President Roosevelt's own district in New York state, declared in a speech in Thorne hall on McKinlock campus of Northwestern university that "crackpot, disloyal professors" are spreading communism in the universities and laboring to destroy American institutions. [Details on page 5.]

3. Some 200 members of American Legion posts, holding a meeting by invitation in the University of Chicago fieldhouse, last night forcibly expelled a group of students when the students attempted to protest that the university was being maligned by the speakers, who described it as a hotbed of Reds. Several of the students, beaten and bruised, were rescued from the Legionnaire bouncers by policemen.

Walgreen Letter Withheld.

Dr. Hutchins and the university's board of trustees held a downtown meeting yesterday afternoon, but the trustees declined to reveal the contents of Mr. Walgreen's letter. Neither would they say whether the matter had been discussed at the meeting. Dr. Hutchins said he had received the letter and had answered it, but would not comment further.

Mr. Walgreen's niece is Miss Lucille Norton, 18 years old, of Seattle, Wash. She is the daughter of Mrs. Walgreen's brother, the late P. S. Norton. Last fall, after being graduated from a high school on the west coast, she came to the University of Chicago, and remained until a few days ago. After she left she was vague about her uncle's displeasure with the university.

The drug company head was not so reticent. He said last night that if further developments waranted it he would make public the letter to President Hutchins, adding that he had "plenty of ammunition" to back up his criticisms of certain aspects of teaching on the Midway.

Walgreen Explains Action.

"My action was not hasty," Mr. Walgreen said, "and it was not based on allegations made in newspapers or magazines. It was the result of serious and, I believe, moderate thinking, after my niece had told me on many occasions about the new ideas she was acquiring.

"When it comes to communism, and the advocation of violence in overthrowing the government of our country, I am dead set against it. That she was learning such things was revealed to me in our frequent arguments on the subject.

"Apparently she was also being taught that communism was the only preventive of war, when as a matter of fact there are many preventives.

"I told her that a country should guard against war as one does against disease—by building up resistance. I believe that the universities should teach love of country, and point the way for students to correct the abuses in our present system of government and economics, rather than their overthrow.

A Flaw in Utopia.

"By painting a colorful picture of a Utopia, some of our educators make our present system seem very shoddy, but that is because students can see

[Continued on page 4, column 1.]

MEALS, MENUS and MONEY . . .

You can make your money go further and enjoy more appetizing meals and menus if you let today's food pages be your shopping guide. • Read Frank Ridgway's article on Page 23 and be sure to check the advertisments on Pages 22 and 23.

ILLINOIS HOUSE KILLS 2 HORNER SALES TAX BILLS

Democrats Stand Out from Under.

BY STANLEY ARMSTRONG.
[Chicago Tribune Press Service.]

Springfield, Ill., April 11.—[Special.]—Democrats in the house today permitted the Horner administration's relief program to be killed, knowing they did not have the votes necessary to pass it as emergency legislation. They failed even to obtain a majority, much less the necessary two-thirds.

In the program were two bills, one increasing the sales tax from 2 to 3 per cent and the other bringing under that levy private and municipal utilities furnishing gas, water, electricity, telephone and telegraph services. They were designed to raise 26 millions for relief—a part of the plan to produce the 36 millions demanded by the federal relief burocracy as Illinois' share of relief expenditures.

First up for consideration was the 3 per cent levy, and it was snowed under by the opposition on a roll call vote by 56 to 52. The utilities bill was beaten down, 63 to 45.

[A bill in the Illinois legislature must receive 77 votes, or a majority of the house membership, to pass. Emergency bills such as this require 102 votes, or a two-thirds majority of the membership.]

Let Chips Fall as They May.

The plan the Democrats worked on, imitating the professorial practice in Washington of disregarding practical politics and practical methods, was to let the opposition—Republicans in the main—vote the bills down and then stand aside to let the chips fall where they might.

In this their strategy apparently went awry, as reports from Washington were that 9 millions had been allotted to Illinois today to feed the relief clients for another month. It was felt here that this allotment disregarded the ultimatum that the state should pick out of its taxpayers' pockets another 36 millions.

The plan was worked out early this morning in a conference between Gov. Horner, John P. Devine of Dixon, speaker of the house; Senator Louis O. Williams [Dem., Clinton], who has similar bills on third reading in his chamber; and Benjamin S. Adamowski, majority leader in the house. The latter gave confirmation to the conference's reported decision in a speech on the bills.

Veiled Threats of Revolt.

As has happened at other times during the depression, there were veiled threats by the proponents that scenes of the French revolution would be reenacted on the statehouse plaza and blood would run in the streets unless something was done immediately.

"Let's vote these bills up or down," said Adamowski, talking across the aile to the Republicans, "but if you defeat them you had better bring in another program. You'll be derelict in your duty if you don't. People are starving and we have to raise money to feed them. Ask your people what other method they prefer for raising this fund, then bring it here, and we'll pass it."

Leroy M. Green, minority leader, answered Adamowski. He characterized the 3 per cent levy as unfair, stating that in general it strikes the poor. Green asked who pays the federal cotton, wheat, and pork processing taxes, and his reply was that it is the poor and middle classes.

Sees Tongue in Cheek.

"There have been attempts to fool the people of Illinois for a long time," said Frank W. McClure of Abingdon, an anti-administration Democrat. "The Democrats themselves do not believe in what they are trying to do here to raise money for relief.

"They have a bill here appropriating 7½ millions for relief to last until July 1," McClure continued. "After that there will be a diminishing number of persons on the relief roll as employables are put to work under President Roosevelt's work relief plan. Yet the state administration will accept nothing but an increase of the 3 per cent levy for two years.

"What the Democrats are trying to do is to protect the general revenue fund, into which the sales tax proceeds go, and it is for that fund that they are weeping crocodile tears today and not for the relief clients. I don't believe that it is necessary to raise 36 millions, and think that in eliminating waste in the relief administration we can save money."

Goes Home After Facts.

"What you are doing here," said Reed F. Cutler [Rep., Lewiston], addressing himself to the utility bill, "is putting a tax on telephones so that the housewives can't call each other

and talk about the iniquities of the sales tax.

"No facts on relief have been presented, so I went home and got some. I can give you the names and addresses of persons who were asked to go on relief so that a social service worker could get a boost in salary on the strength of having more clients. And on the street corners in our town persons brag that they are getting more now on relief than they ever did while working.

"You intimate that some heads may fall because we are defeating the administration program. That may be so, but the heads will be those of high salaried social workers and, as a result, those on relief will get more. As for myself I won't vote until I know why relief money has been squandered."

Workers' Group Against It.

T. MacDowning [Rep., Macomb] and Clinton Searle [Rep., Rock Island] also entered the argument. Downing said the Illinois Workers' Alliance, "the most belligerent of the unemployed," doesn't want the 3 per cent levy. Searle said his amendment limiting the increase to one year instead of two was not wanted because one Democratic leader had said that if it passed more taxes would have to be passed in July, 1936, and new taxes couldn't be levied just before an election.

It remained for Richard J. Lyons [Rep., Libertyville] to close the debate in dramatic style. Shortly preceding him, Raymond T. O'Keefe [Dem., Chicago] had said something about the utility bill meaning that Chicago would have to pay the state the 3 per cent tax on the water delivered to its customers.

Taxes Glass of Water.

"Did you say that this bill places a tax on a glass of water?" Lyons asked.

"Yes, as I understand the bill," replied O'Keeke.

"Well, that's the end, the end!" exclaimed Lyons, throwing his hands in the air to indicate he thought the pinnacle of taxation was being proposed.

Representative P. J. Breen [Dem., Paris] introduced a bill that would prohibit the dissemination of horse racing news over telephones, telegraph wires, or radio to poolrooms, taverns, saloons, restaurants, gambling houses, or any other place outside the enclosure of a licensed race track.

HERE'S HOUSE VOTE THAT KILLED BOOST IN STATE SALES TAX

Springfield, Ill., April 11.—[Special.]—The house roll call on which the 3 per cent sales tax bill was defeated today follows:

FOR THE BILL—56.

DEMOCRATS—56.

Adamowski	Hruby	Powers
Alpiner	Hubbard	Prignano
Arnold	Jezierny	Rategan
Auth	Kaindl	Rigney
Bauer	Kewin	Russell
Berman	Kluczynski	John Ryan
Bolger	Knauf	Shannon
Boyle	Lager	Simkins
Breen	F. W. Lewis	Stice
Cola	Louie Lewis	Sturdyvin
Easterday	Lorton	Sullivan
Fitzgerald	McDonald	Swift
Matt Franz	McSweeney	Teel
Gormley	Noonan	J. M. Turner
Halick	O'Grady	Upton
Hannigan	Sch'fer O'Neill	Vicars
Hayne	Petit	Wilson
Heckenkamp	Petlak	Speaker Devine
Hennebry	Powell	

REPUBLICANS—0.

AGAINST THE BILL—52.

DEMOCRATS—6

C. D. Franz	V. R. Johnson	McClure
Fries	Lenane	Ring

REPUBLICANS—46.

Allen	L. M. Green	Reavill
Allison	Hunter	Rennick
Benson	C. D. Johnson	Saltiel
Bingham	G. J. Johnson	Sandquist
Browner	Kostka	Scarborough
Bruer	Laughlin	Schnackenberg
Collins	Lawler	Scott
Crisenberry	Luckey	Searle
Cross	Lyons	Streeper
Crowley	McCarthy	Strohm
Cutler	Nowlan	Thomas
Dinneen	Lottie O'Neill	Topping
Downing	Peffers	C. M. Turner
Field	Peters	Van Der Vries
Foster	Randolph	Wood
Hugh Green		

CONVICT TAKEN TO VISIT WIFE, ILL; GETS AWAY

Clyde Lamb, sentenced last fall to 25 years in the Michigan City, Ind., prison as a robber, escaped last night in Hammond from a guard who had been assigned to take him home for a visit to his wife, who is ill.

The visit had been completed and Lamb was standing on the South Shore railroad station platform with his guard, Fred Funk, when the train that was to take them back to Michigan City approached. Wresting free from Funk, Lamb leaped in front of the train and cleared the track. Funk was unable to follow until the train halted. Then he pursued the fleeing prisoner down an alley and fired several shots. Lamb, handcuffed and in prison clothes, got away.

Officials of the prison said Lamb had been granted a temporary parole in view of the fact that his wife was in a serious condition.

At Crown Point it was recalled that last August, while Lamb was a prisoner in jail there awaiting trial, his wife was detected trying to smuggle him a number of small saws concealed in fruit.

SEWELL SUED BY WIFE AS RESULT OF 'SWAP' TRIAL

Los Angeles, Cal., April 11.—[Special.]—Mrs. Leah Sewell, one of four principals in recent "wife swapping" litigation before Judge Ben Lindsey here, today filed a further suit for separate maintenance from Yachtsman Barton Sewell. She asks a "just division" of his fortune, which she estimates at 14 million dollars, a monthly allowance of $2,000; $50,000 attorneys' fees, and a court order restraining Sewell from assigning any of his assets.

Mrs. Sewell charges cruelty and misconduct, naming Mrs. Jane Scholtz Emerson, estranged wife of Actor Walter Emerson, and a "Rea Doe" as co-respondents.

Mrs. Sewell charges that during the "wife swapping" court hearings, during which Judge Lindsey found that she had been guilty of "indiscretion but not misconduct," her husband told her he would return to her after the trial, but that meanwhile he must remain loyal to Mrs. Emerson in order not to prejudice Mrs. Emerson's plea for custody of the three children.

DENOUNCES EVER INCREASING TAX BURDEN IN U. S.

New York, April 11.—[Special.]—Public Enemy No. 1 is the "spoils system," declared Fred G. Clark, national commander of the Crusaders in a speech tonight denouncing the tax load imposed by "ever growing patronage grabs."

"Taxes are the football of politics," he asserted. "The politician who screams at what he calls the tax-dodging corporation and then levies taxes against the object of his ire knows all the time he is talking that the widow will pay her proportionate share of that tax bill every time she buys a bottle of milk. It is the American home which pays the bills.

"Blindly we stumble on, loading more billions every year with the abandon of intoxicated sailors. It is high time our people demand an end to political extravagance and political waste that is breaking the camel's back of national security."

Mr. Clark maintained that aroused public opinion could prevent an unnecessary increase. "But we cannot cut our future tax bills unless we make a determined fight right now," he continued.

Pointing out that patronage is the private fence-builder and machine-oiler for the politician, Mr. Clark said the rewarding of "incompetent friends" means a continuously heavy load on the taxpayers' backs. He cited the enormous taxes levied upon public utilities, the automobile industry [which, in direct and indirect taxes, paid last year 1 billion 137 millions dollars], and the railroads [which in 1933 paid 255 million dollars in taxes, as against 96 million dollars in dividends].

COUNTY ASSURED SHARE OF HUGE U. S. RELIEF FUND

Federal officials in Washington have promised that Cook county will get "its proportionate share" of the new $4,880,000,000 work relief fund, Clayton F. Smith, president of the county board, said yesterday on his return from the capital.

Smith said that he had been given this assurance by assistants to Harry L. Hopkins, federal relief administrator. "Nothing definite was said," Smith added, "because it isn't decided who will be in charge of the disbursements."

A program calling for a county work relief expenditure of $4,000,000 was proposed in Washington by Smith. He returned to his office to find it bedecked with flowers and gifts in honor of his 60th birthday.

22,798 RELIEF WORKERS AID IN CITY PROJECTS

Health Board and Other Departments Get Help.

A total of 22,798 men and women are assigned by the Illinois Emergency Relief commission to work relief projects sponsored by the city of Chicago and the board of education, a survey showed yesterday. City departments identified are public works, streets and electricity, police and fire departments, board of health, and the Municipal tuberculosis sanitarium.

Of the total number of workers, 6,578 are directed by the department of streets and electricity, while 5,539 are employed on projects under the department of public works. The board of health has active plans requiring 1,439 relief clients and the board of education, 5,321.

Dirt Streets to Benefit.

The largest city project, grading of 73 miles of dirt streets, calls for 3,564 workers. Next in labor requirements among the projects in operation now is that of grading school yards, giving employment to 2,650 men. Also connected with schools is the plan under which 1,943 relief clients act as trafic policemen during the hours children are going to and from school.

Several projects call for specialized types of workers. As an example, lether craftsmen on relief rolls are employed to repair upholstery on fire department trucks.

Under the Civil Works administration, $10,641,735 was paid to workers assigned to city projects and $5,248,714 to persons employed on park projects. Between April 1, 1934, when the CWA ceased operations, and the end of the year, city work cost $2,682,037, while parks benefited $3,475,603.

Jubilation Is Brief.

Jubilation which reigned among executives of the relief commission two weeks ago when it was estimated that the number of relief families had undergone a marked decrease in March, suffered a reversal yesterday when reports from the various counties showed that the figures for last month was only 163 under the all time high record of two years ago. In March, 1933, there were 322,000 families on the rolls. Yesterday's figures revealed that 321,837 families were on relief last month.

The Illinois Chain Store association yesterday made public a resolution urging the substitution of cash relief for ration boxes and grocery orders in the 210,000 direct relief cases in this state.

DIES IN DENTIST'S OFFICE.

While waiting in the office of Dr. Frank M. Berg, 1000 North California avenue, to have a tooth extracted, Morris Levin, 62 years old, 2159 North Mozart street, collapsed and died of a heart attack yesterday.

EASY MILLIONS FOR MATERIALS HARD TO TRACE

New York Gets 25 or 30 of Them.

New York, April 11.—[Special.]—Lloyd Paul Stryker, chief counsel for the aldermanic investigating committee, delved deeper today into the records of the city's $20,000,000 a month relief burocracy.

Col. William J. Wilgus, works bureau chief, testified that the Central park zoo had cost the taxpayers approximately $2,015,000, while the Tavern-on-the-Green, dining spot on the site of the old sheepfold, had cost about $675,000. This was only part of the spending of 25 to 30 million dollars for materials last year, without any record of how or where they were used.

Tells of Engineer List.

Maj. Lawrence B. Dunham, executive secretary to Mayor La Guardia, it was said, had interested himself in placing 22 to 24 engineers on the preferred list in the higher salaried posts in the park department. Dunham has been appointed a magistrate by the mayor, but has not yet taken office.

Col. Wilgus had passed along the idea asking an assistant to "bear in mind the appointment of those men.

On behalf of Mayor La Guardia it was explained later in the day that a similar memorandum on behalf of the same men had been sent to all department heads.

Spectators were surprised to hear that Col. Wilgus had evolved a plan resulting in the discharge of many park relief laborers getting $12 a week to make room for 750 comparatively highly paid technicians. Five hundred of these names came from engineering and architectural societies.

To accomplish that Col. Wilgus wrote to W. Earle Andrews, general superintendent of the parks department: "You will be able to put on the 750 men and confine the reduction in your personnel to those in the lower brackets who will have to go in order that your total expenditure in February will not go above the ceiling of the allocation." . . . The men thus affected were said to total 889 in a month.

Denies Men Were "Fired."

When asked about that Commissioner Moses of the park system denied that anybody on park work relief projects had been laid off. The men were carried on the relief rolls, he said, and "there has been no laying off in the park department since last December.'

Stryker called the 750 the "Found Battalion" and the 889 the "Lost Battalion."

Disclaiming exact figures on the cost of two buildings in Central park, Col. Wilgus said he had reports that were "reasonably accurate."

Col. Wilgus could give those figures "only approximately."

Materials, it seemed, were sent from job to job, without record of their final disposition, and that went for the 25 to 30 million dollars' worth last year.

No Cost Records Kept.

A letter from Col. Wilgus revealed the cost of the zoo as "estimated" was $2,015,000, that of the tavern, completed and again only "estimated," was $675,000.

About the question of cost Attorney Stryker read into the record a quotation from testimony given by Commissioner Moses of the park department at the casino trial, during which Moses admitted that "there are no cost records kept anywhere in the United States on relief work."

It was explained that the 22 to 24 engineers had been employés of the board of transportation.

It was testified that seven passenger cars, hired to carry works bureau chiefs from job to job in Queens, had cost $1,700 during March.

"Do these cars go to Grand Central station in the morning to wait for people on commuting trains from Westchester and to take them to 902 Broadway [welfare department headquarters]?" asked Ald. Deutsch.

Al Smith Upholds Zoo Work.

Col. Wilgus said a "special dispensation," allowed him to hire people on home relief, who had cars, to drive their cars at $10 a day for work relief.

Former Gov. Alfred E. Smith, "night foreman" of the zoo, issued a caustic statement saying that the investigators were wasting their time if they could find nothing better to do than criticize the remodeling.

"When I learned that Bob Moses was going to be park commissioner in the fusion administration," said Mr. Smith, "I told him there was just one favor I would ask of him and that was that he would rebuild the old, wooden, insanitary, filthy fire trap in Central park, visited by hundreds of thousands of people who cannot afford a dime to get to the Bronx zoo and back, and who, in case of a fire, were supposed to be protected from the attacks of wild animals by keepers with shotguns.

Calls Zoo Relief Achievement.

"If there has been a downright useful, valuable thing in the interest of the common people of this town done by relief labor, it is the Central park zoo. I don't care what it cost. Everybody knows that relief work is expensive. I know it did not cost anything like what the counsel to the commitee brought out today.

"The aldermanic committee picked up a hot potato when they picked up the Central park zoo."

As his description of relief administration progressed, Col. Wilgus said he had taken the job to do a public service.

KINGLY SHIRTS

a remarkable new rough crash weave

You've been looking for something really new, really different and really smart—it's here. A light-weight, soft, comfortable fabric with a rough, unusual texture—a shirt of nonchalant distinction—in rich, royal blue, brown or canary as well as white

$2.50

Other Kingly shirts $2 to $5

Maurice L Rothschild

State at Jackson

DOUGLAS OFFERS YOU 745 CHANCES TO SHARE IN $7000.00 IN CASH AND MERCHANDISE PRIZES!

Merely write a simple statement of 100 words, or less, on "WHY I THINK DOUGLAS ALL-LEATHER CONSTRUCTION IS BEST"

One of 100 new styles at $3.50 $4.50 $5.50

Douglas Normal-Treds, with patented, scientific, corrective features, $7

FIRST PRIZE $1000 IN CASH, AND THREE PAIRS OF SHOES EVERY YEAR FOR THE REMAINDER OF YOUR LIFE!

HERE is a contest *easy enough* for any man, woman or child! Just tell us, in your own words, why it is to your advantage for Douglas Men's Shoes to be made on the ALL-LEATHER standard.

You know that shoes *not* made of leather aren't fair to your feet. The materials substituted for leather may rip, crack, tear and hurt. For thousands of years, man has respected leather as footwear . . . has known there is nothing like leather for durability and comfort.

Of course, we don't say that Douglas rubber heels are leather, nor that the patented Beckwith boxtoe is leather. But we do say that Douglas gives you leather *in every place where leather should be!*

You can get full details about this Douglas Contest—rules, information to help you win, and an Official Contest Blank (which you *must* use)—from your Douglas Store. *You won't need to buy a thing!* So go in today, and send us your entry. Don't forget—there are 745 cash and merchandise prizes!

Any Douglas Store can give you a free Official Contest Blank

W. L. DOUGLAS STORES

LOOP STORES

†14 S. DEARBORN STREET *Hamilton Club Building*

†135 W. MADISON STREET *Near LaSalle Street*

OUTLYING STORES

*6240 S. HALSTED STREET

*435 EAST 47TH STREET

*1321 MILWAUKEE AVENUE

*4002 W. MADISON STREET *Near Crawford Avenue*

†MILWAUKEE: 762 N. Plankinton Ave.

†SOUTH BEND: 210 S. Michigan St.

†FORT WAYNE: 1032 Calhoun Street

*OPEN EVENINGS

†OPEN SATURDAY EVENINGS

Saks • Fifth • Avenue

NORTH MICHIGAN AT CHESTNUT

SUIT-ABOUT-TOWN

an exclusive new design—light wool coat and silk print dress

29.75

Created to satisfy your predilection for sophisticated beauty and spring freshness. The coat has a very new and distinctive lapel accent. The dress is of a silk print, original and exclusive with Saks-Fifth Avenue. The suit comes in combinations of black and aqua, brown and green, and navy with pink.

a pertinent fashion note—the wide brimmed

BAKU

The women of taste and distinction have proven the importance of this new wide brimmed Baku hat for Spring. It is their favorite selection. It has a small sprig of flowers at the front of the low crown and comes in black, brown, navy and natural—to go with a variety of your new spring frocks and suits.

6.75

Black, brown, navy, natural.

Debutante Shop FOURTH FLOOR

FRIDAY and SATURDAY ONLY

RINGLESS, SHEER HOSIERY

at an unusual price

SPECIAL 1.00 a pair

Three pairs for 2.85

A daytime stocking of lovely quality that accentuates the grace of ankle and foot, and wears beautifully because of the triple reinforced heel. In our special and very popular shades—Rose Dijon, Ben Hur, Florida, Valencia, Sunray.

Sizes $8\frac{1}{2}$ to $10\frac{1}{2}$.

Street Floor.

Mail and telephone orders filled—Whitehall 6500

University Styled

LYTTON HI 2-*Trouser* SUITS *and* TOPCOATS

$19.85

The "All American" Easter Value . . . for Prep Lads, 32 to 38

Sixth Floor

THE HUB

HENRY C. LYTTON & SONS

State and Jackson—CHICAGO

EVANSTON OAK PARK

GARY

Oxford Clothes

For Gentlemen

Incomparable Easter Elegance

$75

SUITS and TOPCOATS

THE HUB

HENRY C. LYTTON & SONS

State and Jackson—CHICAGO

EVANSTON OAK PARK

For Spring and Easter

CHICAGOAN SHOES

$5.50

We set out to give Chicago men the finest shoes in this price range obtainable anywhere. Then we designed a complete line of the most up-to-date styles. And finally, we selected one of America's outstanding quality makers to produce them for us. Come in and slip on a pair—there's no obligation to buy.

Bostonian Shoes—$6.50 and up

THE HUB

HENRY C. LYTTON & SONS

State and Jackson—CHICAGO

EVANSTON OAK PARK GARY

ROOSEVELT GIVES HIS O. K. TO KELLY ADMINISTRATION

Action Scraps Plans for New Deal Faction.

[Chicago Tribune Press Service.]

Washington, D. C., April 11.—[Special.]—President Roosevelt today put his stamp of approval on the administration of Mayor Edward J. Kelly of Chicago.

The President singled Mayor Kelly out of a group of a dozen mayors, members of the executive and advisory committee of the United States conference of mayors, for an individual conference, unsolicited by Mayor Kelly.

By his action the President disavowed the federal administration's venture to build up its own political machine in Chicago. This ambitious plan was directed by Secretary of the Interior Harold L. Ickes of Chicago.

New Dealers Eye Election.

In seeing Mayor Kelly the President made official the change of the New Deal attitude toward Chicago and its mayor. With an eye toward the tremendous majority piled up by Kelly in the last mayoralty election, New Deal politicians are looking upon Illinois as a pivotal state in the 1936 campaign.

The President's first word to Mayor Kelly was one of congratulation on his overwhelming election to office. He told the mayor he was happy to see Chicago had recognized the efficient administration given the city by Kelly.

After thanking the President Mayor Kelly immediately laid before Mr. Roosevelt his 265 million dollar works relief program for Chicago. Although the mayor was silent on the Presidential reception of his program, White House aids reported the President as being inclined favorably to the mayor's proposal.

Hopes for 150 Million Gift.

Mayor Kelly told the President he hopes to get an outright gift of 150 million dollars from the President's 4 billion 880 million dollar work relief fund. Chicago will add 115 million more to bring the city's program to 265 million.

Mayor Kelly said his immediate aim is to put 100,000 unemployed to work as rapidly as possible. He stressed this phase of the program as being an immediate necessity of the city.

Among the projects requiring more time to organize set before the President by Mayor Kelly are the $20,000,000 Chicago fair and a lake front airport. He also suggested superhighways, the new outer drive bridge, and water filtration plants costing $60,000,000.

The water filtration plants to combat pollution of the south side of the city and the Chicago fair are major self-liquidating projects, the mayor said in his conference. If the city should be forced to contribute to other projects the burden would fall heavily on taxpayers, the mayor added.

Interview "Most Satisfactory."

"It was a most satisfactory interview," Mayor Kelly said. "I was happy to have an opportunity to give the President a brief picture of the situation in Chicago. I feel that it will help Chicago.

"I stressed particularly my main plan to put 100,000 men to work on self-sustaining projects. It will not only relieve the relief burden but the tax burden of the city in that it will cut down on the city's taxes."

Mayor Kelly came to the White House as a member of the executive and advisory committee of the conference of mayors.

Among those in the calling party were Mayor La Guardia of New York, Mayor Hoan of Milwaukee, Mayor Mansfield of Boston, Mayor Jackson of Baltimore, Mayor Begole of Denver, and Mayor Beach of Hartford.

The President thanked members of the committee for their coöperation in the public works program. A White House secretary asked Mayor Kelly to remain.

Alyce McHenry Leaves Sickbed

Little Alyce Jane McHenry, age 10, of Omaha, who underwent operation to right upside down stomach in Fall River, Mass., hospital, as she appeared yesterday, out of bed, cheerful and ready for Easter celebration.

[Associated Press Photo.]

THREE COLLAPSE AFTER DRINKING AT BAR; 1 DEAD

Three men stepped up to the bar in the saloon of Mrs. Carrie Smiley, 1606 West North avenue, last night, called for whisky and were served from the same bottle. A few minutes later one of the trio was dead and the others were seriously ill.

Alfred Hanke, 55 years old, who boarded with Mrs. Smiley in her home behind the saloon, was the man who lost his life. The others affected by the liquor are Walter Munson, 30 years old, 1480 West Ohio street, and William Simpson, colored, 23 years old, 4219 Prairie avenue.

When Mrs. Smiley, who had taken a drink also, but from a different bottle, saw her customers slump down on the floor she ran for aid. None was available in the immediate neighborhood and she sounded a fire alarm on the box at the corner.

Four fire engines, two trucks, an insurance patrol and a rescue squad responded. Members of the rescue squad took up the work of reviving the stricken men, while the other firemen returned to the station.

Hanke, said to have been a heavy drinker, was already dead. Inhalators were placed on Munson and Simpson and they revived in a short while, although both were unconscious when the firemen arrived.

Liquor at the saloon and the contents of the men's stomachs will be analyzed.

PWA Grants $2,260,000 More for Sewage Works

Formal approval of an additional grant of $2,260,000 from the Public Works administration was received by the sanitary district board yesterday from the office of A. H. Morton Jr., acting executive officer for the PWA in Washington. Ross A. Woodhull, president of the board, said the supplemental grant had been sought because of a variance in costs of the $42,000,000 sewage disposal project since the original estimate was made in 1933.

TRIBUNE FLEET SAILS THROUGH ICE FIELDS; DUE IN CHICAGO TODAY

BY HARRY A. LAIRD.
[Trafic Manager, Chicago Tribune.]

The S. S. New York News, en route from The Chicago Tribune's subsidiary newsprint mill at Thorold, Ont., with a load of paper for The Chicago Tribune, passed Mackinaw City at 6:20 yesterday morning. By 10:30 she had passed Gray's Reef and bade good-by to the ice field in the Straits of Mackinac. No ice intervened between Gray's Reef and Chicago, and the vessel proceeded full steam ahead. She was expected to arrive in Chicago around noon today.

The steamer Shelter Bay, also carrying Tribune newsprint, was reported ten minutes behind the New York News and progress southbound on Lake Michigan should provide an interesting race. Capt. Brown of the New York News won honors at the opening of navigation for the seasons of 1933 and 1934, but this year the Shelter Bay is in a position to challenge him.

The motorship Chicago Tribune, with her much heavier load, passed Mackinaw City at 10:30 a. m. yesterday and entered clear water at White Shoal at 3:30 p. m. She will probably arrive at Chicago during the evening.

The coast guard cutter Escanaba escorted the vessels through the passage she has broken in the straits. Captains reported that "mush ice," badly broken, had drifted into the breach and obscured it to a certain extent, but that this condition did not impede progress and transit was made with very little delay.

HOUSING PROJECT FOR WEST SIDE HALTED BY ICKES

Charges Price Boost Plot; Orders Area Reduced.

BY AL CHASE.

Public Works Administrator Ickes in Washington yesterday ordered all architectural work stopped on the proposed $12,500,000 housing project for the west side of Chicago. He charged that an organized attempt to increase materially the prices the government would have to pay for the land made necessary the abandonment of plans for a big part of the 165 acre site.

He added that if some smaller area within the proposed thirty-seven block site can be bought at a fair market price the housing division of PWA has been authorized to proceed with the project, but on a greatly reduced scale. Condemnation suits in the portion to be abandoned will be withdrawn, Ickes said.

Planned for 3,000 Families.

The west side residential project as originally proposed would have been the largest housing development of its kind in the country. It was to have covered most of the land bounded by Harrison street, Racine and Ashland avenues and Roosevelt, and was expected to provide living accommodations for approximately 3,000 families.

Ickes asserted that prices sought for some of the land were many times in excess of the fair cash value set by current appraisals, and so high as to make low rent housing impossible. He charged mortgage companies with attempts, in effect, to use the government as a collection agency and told of attempts to speculate in mortgages.

He said that the government had information of instances where property owners were solicited and urged to sign contracts for legal representation, fees to be based on a percentage of what the attorney was able to obtain for property above the government's offer. At a press conference yesterday in Wshington Ickes said that these transactions were legitimate, and that there were no political ramifications.

May Abandon Entire Project.

In his announcement Ickes said that if the smaller housing area cannot be obtained under terms satisfactory to the government the entire $12,500,000 west side project will be abandoned.

Officials here said there was a possibility that in the event no land was obtained on the west side some of the funds might be reallocated to either north or south side housing projects.

"Fair prices were offered," Ickes said in elaboration of his price boosting charges, "and scalping of profits by reselling to the government cannot be tolerated. Out of a total of 966 parcels of land within the proposed site mortgages and taxes were in excess of appraised valuation on 420 parcels and were up to three times the appraisals on 230 parcels."

Chicago originally was granted an allocation of $25,000,000 for federal housang projects. Later this was increased to $32,000,000 and a few days ago Horatio B. Hackett, head of the housing division of PWA, announced here that the allocation had been increased to $40,000,000.

28 in Dutch Jails, Mostly Reds, Begin Hunger Strike

AMSTERDAM, April 11.—(AP)—Twenty-eight prisoners, the majority of them German communists, started a hunger strike today, protesting against confinement in two Amsterdam prisons.

AVOIDABLE
Chicago's 1935 Trafic Toll

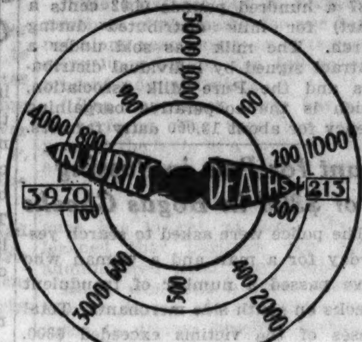

Over 98 per cent of the city's automobile fatalities are of a nature physically impossible on an elevated highway.

7 SHOE PLANTS SWEPT BY FIRE IN HAVERHILL, MASS.

Damage $500,000; 15 Cities Send Help.

Haverhill, Mass., April 12.—[Special.]—Fifteen fire departments saved the shoe manufacturing center of Haverhill from destruction this morning when a $500,000 blaze destroyed the five story building of the Lennox & Briggs Leather company.

Flames rising to a great height were swept by a high wind against six nearby factory buildings, which were saved only by the prompt action of watchmen who closed the fireproof shutters and started the sprinkler systems in operation.

Explosions Heard in Plant.

Described by firemen as "an extremely threatening conflagration," only the coöperation of all available men from neighboring communities in flooding the blazing building with tons of water prevented the most disastrous fire in the history of the city.

The Lennox & Briggs company recently has been involved in litigation and the plant was not in operation. Many witnesses asserted that four explosions accompanied the rapid progress of the flames through the brick building. At the height of the blaze the four walls collapsed, endangering the lives of firemen who surrounded the fire.

Use Roof as Water Tower.

By flooding the building with water, firemen saved the adjoining plant of the H. A. Hamel company, one of the largest shoe factories in the city.

The roof of the 7 story Pentucket Associates building was used as a water tower by various departments and the Burgiss-Lang building, one of the largest cement structures in New England, also was saved from damage with the greatest difficulty.

So far as could be learned no firemen or others were injured.

Policeman Tells How Wife Mauled Him; Gets Divorce

After listening to a story of maulings and hair pulling Circuit Court Judge Philip J. Finnegan yesterday granted a divorce to Policeman Thomas J. Simmons of the Brighton Park station. The policeman, who weighs 195 pounds, asserted his 165 pound wife, Carrie, 5445 South Racine avenue, is more than a match for him.

Infection from Fraternity Initiation Kills Student

Carlisle, Pa., April 11.—(AP)—Blood poisoning from a leg injury accidently suffered during a fraternity initiation caused the death of Richard Beitzel, 18, Dickinson college freshman, tonight.

BRIDAL COUPLE SERIOUSLY HURT BY AUTOMOBILE

Hit Several Hours After Their Wedding.

Only a few hours after they were married yesterday Mr. and Mrs. John Spoors, 1005 Ferdinand avenue, Forest Park, were seriously injured when struck by an automobile at Ferdinand avenue and Roosevelt road, in that suburb.

With them at the time was Miss Marie Frasco, 16 years old, of the same address, who was also critically hurt. All were taken to the Oak Park hospital.

Waiting for Street Car.

The three were waiting for a street car, which was approaching the intersection, when they were hit by the automobile of Charles J. Radway, 2110 South Third avenue, Maywood. He was taken to the Forest Park police station for questioning.

The newly married Mrs. Spoors was Miss Mamie Franco. She is 21 years old and her husband 25 years old.

Two deaths in Cook county yesterday raised the year's toll of automobile fatalities to 261. Up to 4 p. m. yesterday 213 had been killed in such accidents in Chicago and 3,970 injured. Yesterday's victims:

Achilles Scachetti, 46 years old, 2415 Arthington street. Fatally injured at Roosevelt road and Western avenue by the automobile of Stanley Rigsby, 23 years old, 507 North Leavitt street.

Unidentified man, about 50 years old. Died in the County hospital of injuries incurred at Montrose street and Racine avenue Tuesday. The Rev. Edwin Pudney, Toronto, Ont., told police the man walked into the side of his car.

Hit and Run Victim Identified.

A man killed by a hit and run driver at Adams street and Homan avenue Wednesday was identified at the County morgue as John Gruber, 58 years old, 3437 Adams street.

Oscar Karst, 3033 North Hamilton avenue, whose machine killed Fred Pohlman, 1913 Melrose street, on April 5, was recommended held on a charge of manslaughter by a coroner's jury.

Waukegan's first automobile fatality of 1935 was recorded with the death in the Victory Memorial hospital of Jesse Graddock, 45 years old, of 141 Washington park, Waukegan. Graddock was injured Tuesday when his motorcycle struck the automobile of Anthony Grzegorzewski, 26 years old, 1325 Greenleaf avenue, North Chicago, at 9th and McAllister streets, Waukegan.

Nanny Goat Has Quads on Farm in Michigan

Coldwater, Mich., April 11.—[Special.]—Nanny, a goat owned by Duane Watkins, Osseo, near here, is the mother of four kids, a local record.

Chicago Daily Tribune.
THE WORLD'S GREATEST NEWSPAPER
Vol. XCIV. Friday, April 12. No. 88.
Published daily at Tribune Tower, 435 N. Michigan-av., Chicago, Ill.
The Tribune company, publishers.
MAIL SUBSCRIPTION PRICES.
Mail subscription prices in Ill. [outside of Chicago], Ind., Iowa, Mich., and Wis.—Daily with Sunday, one year, $12.50.
Zones 3 and 4 in states other than Ill., Ind., Iowa, Mich., and Wis.—Daily, $7.50 per year.
Zones 5 and 6, inclusive, Canada, Mexico, and foreign—Daily, $12.00 per year.
Entered as second class matter Aug. 12, 1903, at the postoffice at Chicago under act of March 3, 1879.

ASK LONG TO TALK IN TOWN WHERE HE WAS SOCKED

Port Washington, N. Y., April 11.—[Special.]—Albert R. Beatty, chairman of the speakers' committee of the Port Washington Chamber of Commerce, made public here tonight a letter he had sent to Senator Huey Long inviting him to speak at the organization's annual dinner on April 24.

"The fact that you might welcome the opportunity to return to that community in which the blow which marked the now famous 'battle of Long Island' was dealt," said the letter, "prompted the board to extend the invitation.

"The chamber of commerce would like to have Port Washington known as the place in which the senator from Louisiana delivered an important address, as well as the place in which he was 'socked' or, as he put it, 'ganged.'"

BOY IS FOUND SHOT.

Mount Sterling, Ky., April 11.—[Special.]—With a bullet in his head, John Clay Leach, 16, son of James Leach of Camargo section was found dead near his home last night. The shooting is believed accidental.

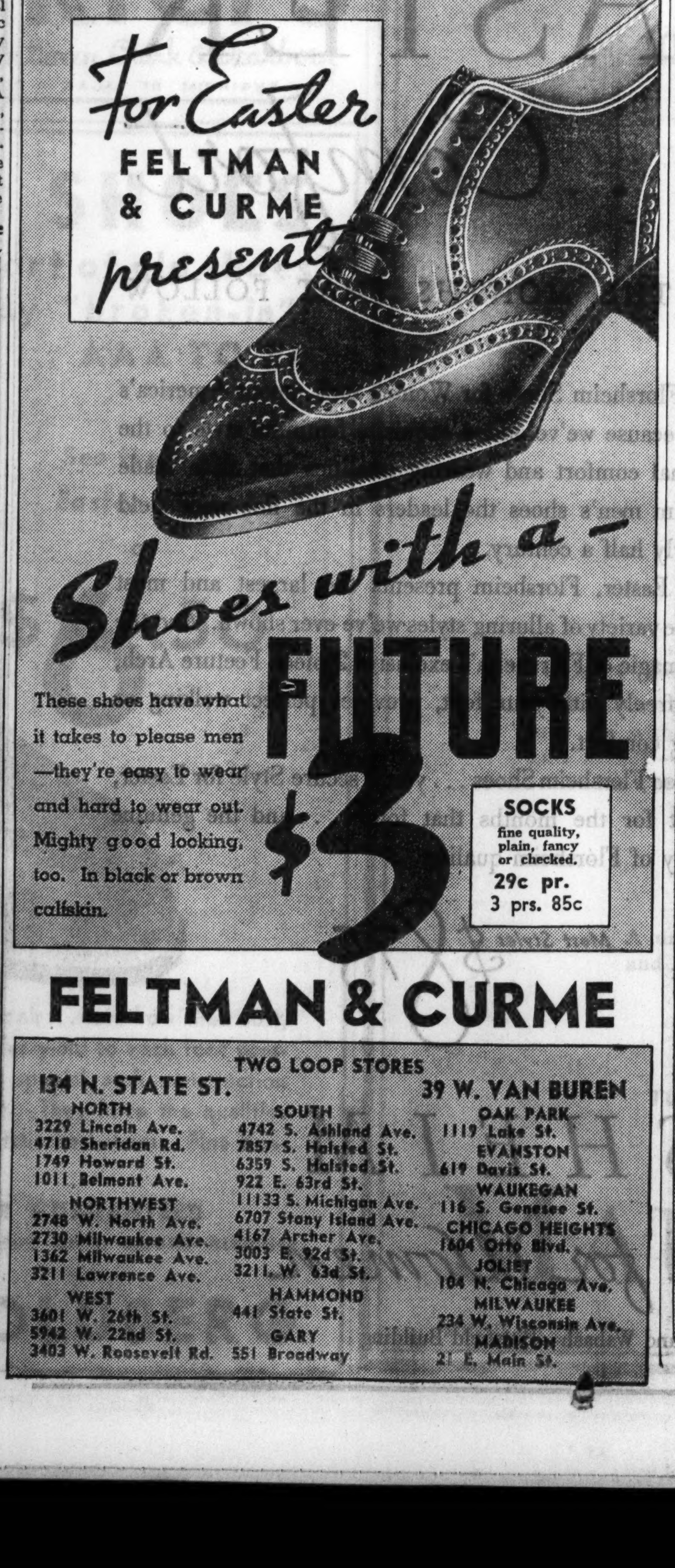

COUPON FOR TRIBUNE ACCIDENT INSURANCE POLICY

For New Policy or Renewal, $1.25 a Year

To secure the Chicago Tribune-Federal $7,500.00 Travel Accident Insurance Policy, or to renew for another year one previously issued to you, cut out and fill in the application below and send it with registration fee of $1.25 to Tribune Insurance Dept., Federal Life Insurance Co., 168 N. Michigan Ave., Chicago, Ill. Remit by money order or check payable to Federal Life Insurance Company. (During the first five years, as provided in the policy, the value of all specific indemnities increases 10% each year the policy is renewed.)

☐ NEW POLICY OR ☐ RENEWAL
Check here if you wish new policy · Check here if you wish old policy renewed

APPLICATION for $7,500.00 TRAVEL ACCIDENT INSURANCE POLICY
Issued to Readers of the Chicago Tribune

If Renewal, write Policy Number here.
No. . . . .

(If you wish a new policy ALL QUESTIONS BELOW MUST BE ANSWERED. If you wish to renew a Policy previously issued to you, indicate above and fill in name, address and policy number.)

Do you apply for a $7,500.00 Travel Accident Policy in the Federal Life Insurance Company, issued only to Readers of The Chicago Tribune? . . . . .

What is your Full Name? . . . .

Address? . . . .
Number Street

. . . .
City State

What is your Age? . . . . Place of Birth? . . . .

Date of Birth? Month . . . . Day . . . . Year . . . .

Are you Totally Blind or Deaf? . . . . Are you Crippled to the Extent That You Cannot Travel Safely in Public Places? . . . .

What is the name and address of person to whom you want this insurance paid in case you are killed? (If not answered insurance will be payable to your Estate.)

Beneficiary's Name? . . . .

Relationship? . . . .

Address? . . . .

Do you certify that you are or will become a reader of the Chicago Tribune? . . . .

Sign your name here . . . .

NOTICE: Not more than one policy will be issued to any one person. Issued Only to Applicants Over 10 and Under 70 Years of Age.

WALGREEN RAPS U. OF C.; HIS NIECE QUITS CLASSES

Drug Magnate Criticizes 'Communist Influence.'

[Continued from first page.]

the mistakes in the nearby reality, but fail to see the flaws in the Utopian system."

Miss Norton was taking courses in social science, appreciation of music, and biological science, Mr. Walgreen said. At the university it was learned that the social science course included economics, sociology, which takes in the study of poverty stricken families and the supposed reasons for their plight, and American governmental institutions, including a comparison with other governments.

"As I became better acquainted with what my niece was learning I decided I didn't want to lend any kind of support to the University of Chicago," Mr. Walgreen declared. "About two weeks ago I called up Dean Brumbaugh [Aaron J. Brumbaugh, dean of students in the college] and spoke to him in a spirited way about the situation.

Confer in His Office.

"It was then arranged that several representatives of the university come to my office. Miss Norton was present and we all discussed the matter politely, but my views were not changed by what was said. I then told my niece that I thought she should drop out, and she did. I think she now sees that I was right."

Mr. Walgreen said that he knows President Hutchins. Dr. Hutchins, he said, is a "very fine man and an able conversationalist."

"If Dr. Hutchins doesn't know about some of these things he should, and he will," Mr. Walgreen promised. "The University of Chicago is a fine institution, with a high grade student body, but there is something like a cancer cropping out in some spots."

Miss Norton, whose schooling is being paid for by her uncle, will study music and tennis during the remainder of the school year, he said.

CLASH ON CAMPUS

Among the Legionnaires who attended last night's meeting in the University of Chicago fieldhouse, which was sponsored by the Public Policy association, a student organization, were Edward Hayes, former national commander of the Legion; Nat Murphy, district commander, and Hayes Kennedy, chairman of the Legion Americanization committee.

After these had all spoken in no gentle way of campus radicals, a small group of students moved to the front with a request that an opportunity be given one of their number to reply to aspersions on the institution.

Students Clash.

One of this group was John Barden, 5120 University avenue, a reporter at the university for THE TRIBUNE. He became embroiled in a quarrel with Hulen Carroll, president of the Public Policy association, who presided. The reports of Barden and that of Carroll, who admit that they don't like each other personally, differ mainly over whether Barden attempted to make a speech or didn't.

"Carroll told me I couldn't speak," said Barden. "I assured him I was there only to report the meeting. He accused me of trying to break up his organization and I denied this. Our conversation became heated and in a little while we were exchanging blows. My friends who were with me came to my rescue, but the Legionnaires present set on us and we were hustled outside. The police took us away from them."

Carroll Gives His Version.

Carroll said that he knew Barden was not a member of any radical organization, but that he was a personal enemy.

"He came up toward the end of the meeting and asked if he could reply to some of the statements that

In Campus Fracas

JOHN BARDEN. HULEN CARROLL.
[TRIBUNE Photos.]

had been made. I demurred, first telling him there was not time and later assuring him that while I was willing the Legionnaires were not going to stand for his talk—that I couldn't guarantee his personal safety if he tried to speak.

"I grabbed his arm and he called me a liar. Then I hit him. The Legionnaires then seized him and thrust him out of the hall. I don't think they meant to do anything but protect me."

Carroll, a Texan, said that, while he hadn't seen any one else thrust out, he understood that several others had been put out. It was his opinion that an attempt was being made to "break up the meeting," but failed to point to any evidence other than the attempt of the student group to be heard.

Several Students Bruised.

One student was struck on the head with a trumpet wielded by a Legion bandsman and was treated at the Billings Memorial hospital. He is James Markham, a first lieutenant of the university R. O. T. C. Others who were bruised in the mêlée included Robert Kesner and John Ford, neither of whom is connected with any of the so-called Red organizations on the campus. Another was Lloyd James.

Besides the Legionnaires and the students, some 150 residents of the neighborhood attended the meeting. Five bands from Legion posts were present, and Carroll declared that the gathering had been of great help to the patriotic groups among the students.

INTEREST SLIGHT HERE IN SCHOOL ANTI-WAR STRIKE

Reports from New York that students in universities and high schools are to go on a one hour strike at 11 a. m. today as a means of promoting pacifist sentiment were greeted with only mild interest in Chicago last night.

Supt. William J. Bogan said that handbills urging the "strike" had been distributed among the pupils in the city's public schools.

"Adults should know better than to attempt to break down morale among students," he said. "There is no more sense in striking against the schools than there would be in striking against churches."

Pro-peace meetings will be held at 11 a. m. in Fisk hall on the Northwestern university campus and in Mandel hall at the University of Chicago. At neither place, however, was there any talk of a strike yesterday. Not more than a couple of hundred are expected to attend each of these meetings.

31 OUNCE BABY IS 3 WEEKS OLD AND THRIVING

Little Betty Lou Paxton, the smallest baby ever born at the Grant hospital, was three weeks old last night, and celebrated her birthday by having an extra medicine dropper full of milk.

Betty Lou is the daughter of Dr. and Mrs. Robert L. Paxton of Lemont, and at birth weighed 1 pound 10 ounces. Last night she weighed 1 pound 15 ounces. Her doctors say she is healthy and there is no reason why she should not grow up to be a normal girl.

Dr. George Abelio was the attending obstetrician at Betty Lou's birth, and performed a Cæsarian operation.

DRIVERS OF MILK WAGONS DEMAND $5 MORE A WEEK

A resolution to demand a $5 a week increase in the base salary of milk wagon drivers was adopted last night by unanimous vote by 5,000 members of the drivers' union, local 753, meeting in the Ashland Boulevard auditorium, Ashland boulevard and Van Buren street.

The drivers, who have taken two five dollar cuts in pay since 1932, now receive $40 a week. The resolution directed the officers to make new contracts when the present ones expire April 30 calling for the five dollar increase.

What action will be taken if the dealers refuse to meet the demand was not indicated last night. Dealers refused to comment at once on whether this would lead to an increase in the price of delivered milk. The present price is 11 cents a quart.

At the same time officials of the Pure Milk association announced that dairy farmers in the Chicago milk shed will receive an average price of $1.87 a hundred pounds (4.02 cents a quart) for milk distributed during March. The milk was sold under a contract signed by individual distributors and the Pure Milk association, which is the coöperative bargaining agency for about 18,000 dairy farmers.

Hunt for Pair in Passing of $300 in Bogus Checks

The police were asked to search yesterday for a man and a woman who have passed a number of fraudulent checks on south side merchants. Total losses of the victims exceeded $300. All the checks were drawn on the account of the Architectural Cast Stone company, 1127 East 76th place, and the name of the payee written in by the forgers was John Jansen. Officials of the stone company reported that 300 blank checks were recently stolen from their office.

OFFICIAL RESIGNS IN NILES CENTER GARBAGE DISPUTE

Niles Center's municipal campaign in which the dumping of refuse on the village dump at 3600 Touhy avenue has provided the main point of contention between rival candidates, brought the resignation last night of Thomas McMullen from the village police department and his post as health officer.

The announcement of McMullen's resignation and its acceptance was made by Mayor George Blameuser, who is a candidate for reëlection in Tuesday's election. Blameuser said McMullen's resignation, dated Tuesday, stated the retiring health officer's objection to "hampering and interference with the police department by Trustee Ambrose Brod." McMullen is a member of the United People's party in the village, of which both the mayor and Brod also are members.

The village administration has been vigorously assailed by political rivals who charged that the garbage as well as dry refuse was being dumped on the Touhy avenue tract, to the detriment of public health and property values. These charges were denied by Blameuser, McMullen and the trustees, who in turn charged that Dr. Paul E. Allen, a dentist, candidate for mayor on the Citizens' party ticket, was responsible for the nuisance charges.

Meanwhile each party's candidates for the clerkship and six village trusteeships are taking an active part in the garbage controversy and standing loyally behind the leaders of their tickets.

HOTEL CLERK TO GET DIVORCE.

Edward P. Raw, 50 years old, 4720 Dorchester avenue, a hotel clerk, saw his wife, Minnie, for the last time 10 years ago, he told Superior Judge Rudolph F. Desort yesterday. Judge Desort directed Raw's attorney, Norman Becker, to draw up a divorce decree.

FLORSHEIM SHOES *for Women*

The CHICORA—black, brown, or blue kid; white kid or white gabardine, $10

NEARLY HALF A CENTURY OF EXPERIENCE HAS TAUGHT US HOW TO GIVE YOU

Style FOR EASTER . . . *Comfort*

FOR THE MONTHS THAT FOLLOW

The FALICE—black, blue, brown, or white kid with Feeture Arch, $8.75

The LOLITA—black, blue, or white kid. Perforated clear through, $8.75

The FANTASY—black, blue, brown, or white kid. With Feeture Arch, $8.75

The DAPHNE—blue, black or brown kid; white buck; brown or blue gabardine with white kid trim, $10

Today, Florsheim Shoes for Women rank among America's finest, because we've added exquisite feminine style to the traditional comfort and wearing qualities that have made Florsheim men's shoes the leaders in the fine shoe field for nearly half a century.

This Easter, Florsheim presents the largest and most complete variety of alluring styles we've ever shown. And the hinged magic of Florsheim's exclusive 2-piece Feeture Arch, flexing freely with your foot, provides perfect walking or standing comfort.

Choose Florsheim Shoes . . . you'll secure Style for Easter, Comfort for the months that follow . . . and the genuine economy of Florsheim quality.

Most Styles $8.75

FLORSHEIM
Shoe Salon for Women

S. E. Corner of Washington and Wabash—Pittsfield Building

TODAY

Gala Occasion at OLD HEIDELBERG INN

1 P. M. SHARP

A colorful, most interesting spectacle—main floor, Heidelberg today, one o'clock luncheon hour. The world-famous Boys' Choir of Holy Cross—of Dresden—a non-sectarian organization dating from the 13th century, is in Chicago for a concert at the Auditorium Theatre tonight. A ceremonious luncheon, with a spectacular performance by Old Heidelberg Octet in full uniform, will be tendered to the Choir, at one o'clock. For those who take luncheon at Old Heidelberg today, this will be a most delighful interlude. There will be neither cover charge nor advance over the usual moderate luncheon prices.

SPECIAL WEEKDAY LUNCHEONS
MAIN FLOOR, from 65¢
RATHSKELLER - - 50¢

If you like ocean fish, you will be delighted with the selected, choicest varieties, fresh-caught, rushed here by fast express for today's menus.

Eitel's OLD HEIDELBERG INN
14 WEST RANDOLPH STREET
3rd Door West from State Street - Parking Service at the Door

FOOD JEWEL STORES

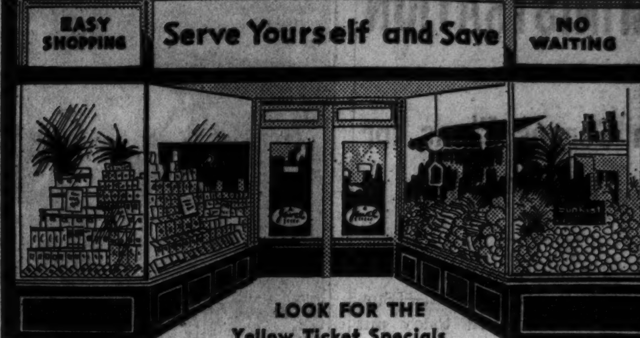

EACH week, in addition to our every-day low prices, we have a wide variety of specials—easily identified by yellow tickets. Items marked "J" Special" on sale until next Wednesday night.

"J" Special"
BLUE JEWEL CHOICE QUALITY
PEACHES
LARGE NO. 2½ SIZE CAN 15c Reg. Price 19c
Large luscious halves or juicy uniform slices ready to serve in rich sugar syrup. Ideal for salads or desserts.

"J" Special" The choicest portion of the salmon
Del Monte Deep Red Puget Sound Sockeye
SALMON STEAK . . . ½ SIZE CAN 15c

"J" Special" Stokely's Finest
CHILI SAUCE . . . . PER BOTTLE 15c

"J" Special" Blue Jewel
SUGAR PEAS . . . 2 NO. 2 SIZE CANS 25c

"J" Special"
GOLD WINNER FANCY CALIFORNIA
SPINACH
NO. 2 SIZE CAN 10c
THE FIRST OF "NEW SEASON'S PACK"

"J" Special" Strongheart
DOG FOOD A balanced ration. 4 CANS 25c

"J" Special" Blue Jewel Strictly Fancy
CORN . GENUINE GOLDEN BANTAM No. 2 CAN 10c

Campbell's
PORK & BEANS . . . . PER CAN 5c

"J" Special"
GULF BREEZE TREE-RIPENED. RICH NATURAL COLOR AND FLAVOR.
GRAPEFRUIT
3 14½-OZ. CANS 25c
Average 18 Firm, Even Segments per Can

"J" Special" Fould's Spaghetti—Noodles or
MACARONI . . . . . 3 PKGS. 19c

"J" Special" Rarebit (Medium Size)
SHRIMP . . . . 2 No. 1 CANS 23c

Caffein Removed
KAFFEE HAG . . . . 1-LB. CAN 49c

"J" Special"
CHEESE SALE
MILD AMERICAN
Full Flavor— Exceptional Value PER LB. 19c
FINEST WISCONSIN REALLY
Old Cheese PER LB. 23c
Well Matured—Just the Proper Nip
BROOKFIELD AMERICAN OR RELISH
Cheese Spreads PER GLASS 15c
Packed in old fashioned cocktail glasses.

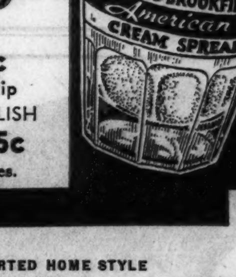

FREE DEAL
With the Purchase of ½-Lb. Cake of
BAKER'S CHOCOLATE
½-lb. Cake 20c
You Will Receive a 3-Oz. Cake Absolutely Free

ASSORTED HOME STYLE
Heinz Soups . . 2 CANS 25c

HARDING'S CORNED
Beef Hash . . . . PER CAN 15c

ANGLO
Corned Beef . . 12-OZ. CAN 15c

Buy Protected
FRUITS and VEGETABLES
Special Friday and Saturday

Bright Louisiana, New Crop
STRAWBERRIES . . . 2 PINT BOXES 25c

SNOW WHITE GOOD SIZE
Cauliflower HEAD 19c

SELECTED RED RIPE
TOMATOES 2 LBS. 25c

CALIFORNIA STRAWBERRY
RHUBARB 3 LBS. 19c

CALIFORNIA SEEDLESS JUMBO
ORANGES 126's DOZ. 39c

SELECTED FLORIDA
GRAPEFRUIT LARGE 80's 5c

YELLOW RIPE
BANANAS PER LB. 5c

Extra Fancy Northern, Large Green Stalks
ASPARAGUS . . APPROXIMATELY 2½ LB. BUNCHES 35c
Half Bunches, Approx. 1¼ Lb., 19c

"After All It's the Flavor That Counts"
USE JEWEL BUTTER BACON and EGGS
For Complete Satisfaction

Jewel Food Stores

SERVE YOURSELF AND SAVE

HAMILTON FISH HITS CRACKPOTS IN UNIVERSITIES

Assails Professors Who Teach Disloyalty.

BY PHILIP KINSLEY.

"Crackpot, visionary and disloyal professors," who are teaching socialism in most of our colleges and communism in some of them, were denounced last night by Hamilton Fish Jr., Republican representative in congress from President Roosevelt's own district on the Hudson.

Mr. Fish spoke to a large audience in Thorne hall, on McKinlock campus of Northwestern university, on the subject of "Americanism or Communism." He was chairman of a congressional committee which investigated Red activities some years ago. Prof. Samuel N. Stevens presided and Silas H. Strawn presented the speaker.

Not Alarmed Over Revolution.

There are about a million communists in this country, Mr. Fish said, adding that he was not at all alarmed over the prospect of a revolution fostered in Moscow. All that was necessary to do, he said, was to tell the American people just what the principles of communism are. He did this, explaining the distinction between this and socialism.

"Socialism has had a tremendous growth in our colleges," he said. "Why it appeals to the intellectuals I don't know, but the colleges are honeycombed with it. The communists have twenty different organizations in this country, taking their orders from Moscow. Our younger generation, sent to college by fathers who made their money under the capitalist system, are taught by pink intellectuals that our system is wrong, that it must be scrapped. It is a matter for boards of trustees. Most boards have been delinquent.

"I shall not name colleges. There is no question in my mind that 90 per cent of the undergraduates of Northwestern university will make good American citizens and are not following after the false gods of socialism, communism, and pacifism.

Undermine U. S. "Like Termites."

"The fault in all our universities, where radicalism, socialism, and communism flourish, is in the crackpot and disloyal professors, who seek like termites to undermine and destroy our American institutions, which are still the soundest, fairest, freest, and best in the world.

"I have no patience with the alien communists who spread poison and hatred against our free institutions, freedom of worship, our republican form of government, and the American flag. If the alien communists do not like our country, its laws and customs, all they have to do is to go back home where they can enjoy the lack of freedom of speech, the wretched wage scale, and the oppressive laws that they have been accustomed to in the past. Why compromise with revolutionary communism in a period of depression with millions of Americans walking the streets looking for jobs?

"No one loathes war more than I do, but when Protestant ministers go as far as urging college students and younger generations of Americans not to defend their country, our homes, and our flag from invasion by foreign foes, then they are doing a dis-service to America, an almost treasonable act.

Must Be War of Defense.

"If, however, we are to have a war in the future, it must be in defense of the United States, and not in defense of war profiteers or munition makers of America.

"I am no alarmist, and do not anticipate any revolution from the communist tomorrow morning at dawn, the next year, or for years to come, as the regular army, the national guard, the American Legion, and the Veterans of Foreign Wars would, using a Russian word, liquidate them all in a few weeks' time in the United States.

"There are only about a million communists and communist sympathizers at the present time. The best way to combat the spread of communism is to explain to the American people the principles, aims, and purposes of the communist, which will not go far in free America when once understood.

"There has been hardly an important strike in which the communists have not taken a leading and important part. Sometimes these strikes are planned and instigated by communists, and in others skilled communist strike agitators rush in wherever there is an industrial sore spot to help fan the flames.

Tells of Object of Strikes.

"The object of the communists is not to win the strike, but to spread class hatred, a revolutionary spirit and communist principles. The communists are fanatics and they are steadfast in their principles and platform. These principles, as well as the principles of socialism, take their rise in the Marx manifesto, which was written in Germany in 1848. State ownership of everything, as in Russia today, is about what the Socialists want. They have a right to advocate that at the ballot box. The communists are for direct revolutionary action. They stand for the destruction of religion, hatred of God, the destruction of private property and the class war. They would have the world capital at Moscow. This is one of the major issues of the world, a menace to civilization. It is a repudiation of almost everything in which Americans believe."

Lord Jellicoe's Daughter Weds

Lady Norah Jellicoe, daughter of the admiral, and E. W. R. Wingfield of the 60th Rifles after their marriage at All Souls church, Langham place, London.

[Acme Photo.]

INVENTOR OF CREPES SUZETTE IS EVICTED FROM RADIO CITY CAFE

New York, April 11.—(AP)—Henri Charpentier, inventor of crêpes suzette and restaurateur to kings, found himself on the sidewalk tonight—the victim of eviction proceedings.

Charpentier and his staf were unceremoniously turned out by a constable from his café on a writ obtained by Rockefeller Center, Inc., operator of the Rockefeller Center building.

Food, wines and delicacies were carted off by the constable and his deputies, patrons advised to leave, and the door was locked on the swanky little café in the Maison Française.

Henri was behind in his rent. He halted payments three months ago while he negotiated for a reduction in rent which he considered excessive.

In Gallic accents as rich as the delicacy he invented for the then prince of Wales, later King Edward VII., Charpentier claimed:

"How can I believe the king of finance, the man of gold, would turn out the man who was content to be his servant? I do not believe yet that Mr. Rockefeller would like people to be treated this way under the roof of his domain."

'PROF.' O'DONOVAN PAYS $100 FINE IN QUACK CASE

James P. O'Donovan, 55 years old, self-styled "professor of psychopathy," paid a fine of $100 yesterday on a charge of violating the state medical practice act. He was convicted two weeks ago by Municipal Judge Eugene Holland in the license court. Testimony in the case showed that O'Donovan gave hypnotic and electrical treatments, supplemented by kisses, to a woman investigator for the state department of registration and education.

SAVES KENTUCKIAN FROM CHAIR.

Frankfort, Ky., April 11.—(AP)—Stanley Mercer, 19, convicted slayer of a storekeeper at Camp Nelson, Ky., was saved from the electric chair late today when Gov. Ruby Laffoon commuted his death sentence to life imprisonment.

EDGE WILL HELP HOOVER REBUILD G. O. P., HE SAYS

New York, April 11.—(AP)—Walter Evans Edge, formerly ambassador to France, returned to the United States today after a world cruise asserting he would join former President Hoover and National Chairman Henry P. Fletcher in an effort to rejuvenate the Republican party.

"Let's have more plain talk and less qualifying," said Edge, Hoover's ambassador to Paris and himself mentioned as a possibility for the party Presidential nomination.

Edge, who said he expected shortly to talk with Hoover, Fletcher and Charles Hilles, national committeeman from New York, all generally regarded as of the Old Guard, added:

"We must set out to recruit new members of the party for our battle—not along reactionary or ultra-conservative lines but on the failure of the present administration.

"The Republican party has a duty to perform. The time has come to present the facts in a bold way. Things are worse than three years ago. We must shoot from the shoulder. We can't go back to the old order—experience has taught us that. We have learned that business can not be administered from Washington."

Edge, who was a close advisor to Hoover during his administration, refused to discuss possible Presidential candidates.

MELLON DEAL ON BANK STOCKS CITED FOR TAX

Pittsburgh, Pa., April 11.—(AP)—The board of tax appeals hearing andrew W. Mellon's income tax case moved today to speed up the case, now in its eighth week.

Through a $14,000 item in its $3,089,000 tax bill against the financier, the government was attempting to show by its first witness that he owned 10 million dollars worth of bank stock in that year—contending he had owned it also during the eleven years he was secretary of the treasury.

Fred R. Shearer, government counsel, having George Asplund, a bookkeeper, trace the bank stocks through the books of R. B. Mellon, who had taken them when his brother went into President Harding's cabinet.

On June 20, 1930, when Paul Mellon, son of the financier, assumed the indebtedness, the evidence shows it stood at $10,791,355—although the interest rate had been hiked in the meantime to 8 per cent and R. B. had paid $370,000 additional "in full settlement of interest."

Andrew Mellon in March, 1921, turned over stocks in twenty-four banks to his brother under a contract stipulating that R. B. owed him $10,520,495 at 5 1-3 per cent interest.

Refloat Liner Aquitania After Day Stuck in Mud

SOUTHAMPTON, England, April 11.—(AP)—The S. S. Aquitania, after aground on a mudbank since yesterday, was refloated at 5:10 p. m. today.

FLOWER SHOW ATTENDANCE REACHES 115,000

Exhibitors at the Chicago Flower show, now being held at Navy pier, completely replenished exhibits of a perishable nature yesterday for the enjoyment of week-end visitors.

Yesterday's attendance at the show was estimated at 15,000, bringing the total attendance to since Saturday, the opening day, to approximately 115,000.

LIFE FOR IOWA SLAYER.

Des Moines, Ia., April 11.—(AP)—A motion for a new trial for Dewey Berlovich, Des Moines night club operator, convicted of murder, was denied today. Life imprisonment was imposed by District Judge Russell Jordan.

Chicago's most famous restaurant

Why Accept Less

Weigh any factor that influences your patronage and the advantages of dining at Henrici's will become startlingly apparent. For nowhere else will you find to the same extent distinctive environment . . courteous prompt service . . together with an abundant menu of delicious, wholesome and freshly prepared foods . . moderate in cost and available at all times. Why at any time accept less than Henrici's assuredly offers?

The Second Floor Is Open for Luncheon and Dinner Service

HENRICI'S

On Randolph St. between Clark & Dearborn

CONTINUOUS SERVICE · 7 A.M. TO MIDNIGHT

O-G FLEXLIFE SHOES

for men provide all the comfort of old shoes . . . because they're already "broken-in"! ALL SIZES FROM 5 TO 14 . . . AAA TO EE

See the New Easter Styles at

$6.50

O-G STORES for MEN:

205 STATE ST., South
159 MADISON ST., West
4616 SHERIDAN ROAD
3300 LAWRENCE AVE.
6348 HALSTED ST., South
835 SIXTY-THIRD ST., East
4040 MADISON ST., West
2748 MILWAUKEE AVE.
1253 MILWAUKEE AVE.
3225 ROOSEVELT ROAD

Slip your feet into a pair . . . note how their soft, pliable soles and insoles yield to each foot pressure, and how their special arch construction gives that perfect fit. They have the qualities of, and feel like handstitched shoes. Fine Kangaroo or Calfskin.

EVERY PAIR GUARANTEED

Phone and Mail Orders Given Careful Attention

O'CONNOR & GOLDBERG

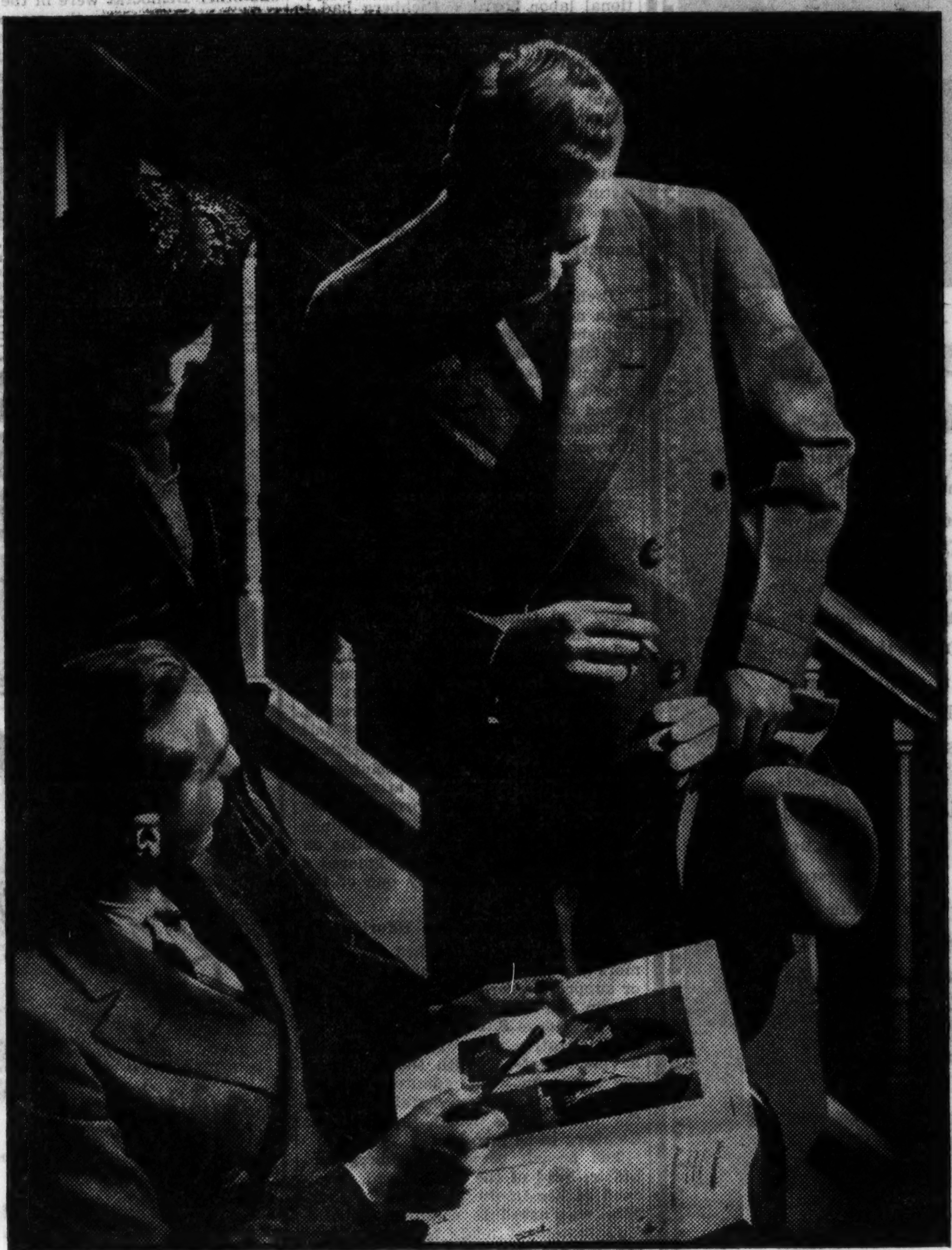

Men tell us they like our values, our big selections and our high standards of quality—but the thing we take the greatest pride in is our personnel—the spirit of friendliness they show—their constant eagerness to serve and satisfy. That's our biggest asset

THE GREATEST OF ALL EASTER PARADES

10,000 of the season's smartest suits, sport suits and topcoats in a powerful value offer at

$35

It's a mighty parade of values—a mighty parade of styles. It gives you a chance to see every worthwhile style idea from every worthwhile style center on the globe. The new double-breasted suits with the "long roll" are important. Sport backs are here in any number of smart variations. But whatever you choose, there's one thing you can be sure of — the quality is a great deal finer than you'd ever expect at $35

Costly 2-trouser suits
We'll stack these rich worsted suits up with any one-trouser suits at $35—and all of these have two trousers
$35

Eagle handstitched suits
Styled with sleek, suave continental finesse—tailored with custom precision. They'll bring you loads of compliments
$35

Valgora topcoats
It's the soft, silky Kuppenheimer topcoat with 9 lives—nine famous features that make them rare buys at
$35

Alpacuna topcoats
A unique combination of softness, richness and long wear—the result of blending the pelts of four different animals
$35

Heatherdown topcoats
Moorland tones of unique character and distinction—superbly tailored in distinguished box and raglan styles
$35

There's no such thing as "hard-to-fit" in our store. Longs, shorts, stouts and extra sized men may be fitted as easily as regulars. Men's suits 2nd fl., young men's 4th, topcoats 6th

MAURICE L ROTHSCHILD

MINNEAPOLIS — State at Jackson, CHICAGO — ST. PAUL

THE STORE FOR MEN

Smart style . . . sturdy quality—and 2 pairs of trousers . . . all for

$34.50

SUITS

—that have all of these features are seldom available at anywhere near this low price. And yet for young men who have to watch their budgets we stress the value of this marvelous buy at $34.50. For the styles include the new shirred backs, the popular Freesway backs as well as single or double-breasted business models. The fabrics include durable tweeds, good-looking cheviots and sturdy worsteds. And don't forget the most important feature of all—

Every Suit has Two Pairs of Trousers

THIRD FLOOR
Also in Evanston

—TODAY'S CELEBRITY FEATURES—
in the
OUTDOOR SPORT SHOW

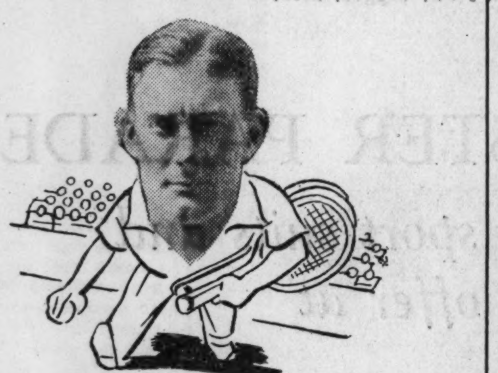

At 1:15—GEORGE LOTT and GEORGE O'CONNELL

George Lott is unquestionably one of the greatest names in tennis today. O'Connell is the Chicagoan who took Bill Tilden's place when he was injured last week. They'll answer all your questions and their appearance will be preceded by a short talk by Leo Lunn, who has done so much for tennis in Chicago.

At 1:45—See Baseball's Hall of Fame in this great movie: "PLAY BALL"

Produced in sound by the American League, with Ted Husing as narrator, and the league's greatest players as stars, this is undoubtedly the finest movie of its kind. See it at 1:45! In addition, continuous movies from 11 to 4.

From 2 to 5—"Round-Up Day" for Tribune Casters

From 2 to 5 we are making our casting pool available to any qualified caster who wishes to practice for the tournament to be held in connection with the National Boat and Sports Show, Navy Pier, which opens next month. Mr. A. L. McCombs will be on hand to explain the fine points of indoor casting.

The Sportsman's Floor, The Fifth

THE STORE FOR MEN
MARSHALL FIELD & COMPANY

RICHBERG ANGRY; REBUKES PRESS FOR LABOR QUIZ

Aroused Over Dispute at Arms Plant.

[Chicago Tribune Press Service.]

Washington, D. C., April 11.—[Special.] — Donald R. Richberg, NRA chairman, and administration spokesman, blew up in a press conference today. He lectured newspaper reporters for trying to pry into what he considered was not their business.

Richberg had had rough going in the conference. He had been placed in the position of disagreeing with Francis Biddle, chairman of the national labor board. Richberg had to deny that NRA had attempted to censor or suppress a series of critical magazine articles.

When newsmen sought to ask him about his dealings with the Colt's Patent Firearms Manufacturing company, he first started to discuss the questions "off the record." Then under repeated queries blew up and lectured newsmen for their inquisitiveness. The occasion was one of the first in which Richberg has lost his suavity.

Labor Clause At Issue.

Richberg as NRA chairman has been accused of delaying government punishment of the Colt company after the labor board has held it in violation of Section 7-A of the NIRA. Richberg jerked its Blue Eagle, but has postponed informing other government departments, especially the army, that it must abrogate its Colt contracts because the company, without its Blue Eagle, is no longer one with which the government will deal.

The senate munitions committee has sought to have Richberg explain this delay to it, but he refused to appear saying that he was now trying to work the problem out with the company and the workers involved, and that public discussion of the issues at this time would only hurt the negotiations. He took this same attitude toward newspaper men today, but consented to explain things off the record.

Finally, however, Richberg told newspaper men that their questions showed that they were misinformed and that their continual attempts to pry into the correct information was not in the public interest. He declined flatly to answer any more question on the Colt case and pointedly ignored a heated rejoinder made by one of the reporters.

Denies Suppression Efforts.

Richberg was then asked about rumors that NRA had attempted to censor or suppress a series of articles appearing in the Literary Digest and written by George S. Brady of NRA's own administrative staf. Richberg denied having interfered with the affairs of the magazine, but admitted having questioned Brady on certain facts in the first article which appeared to Richberg to be incorrect.

The breach between Richberg and Biddle, head of the labor board, developed earlier in the conference. Richberg was asked to comment on Biddle's statement made before the senate finance committee this morning that Section 7-A of the NIRA was a "pious wish" which had deluded labor. Biddle had advocated that it be dropped from any new NRA law in favor of the radical Wagner labor bill.

Richberg conceded that he disagreed with Biddle on the matter of Section 7A. Richberg quoted from his own testimony before the senate finance committee in support of that section.

Asks Ruling on Wages, etc.

While Richberg was running into head winds as head of the NRA, Solicitor General Stanley Reed was appealing to the Supreme court to rule on the validity of NRA wage and hour controls before it adjourns this summer. Reed filed the government's appeal in the Schetcher poultry case, the suit which has been selected for an NRA test, and asked the court to hear it in the week of May 6.

Istanbul House Crashes; 8 Killed, 6 Hurt, 5 Trapped

ISTANBUL, Turkey, April 11.—(AP)—Eight persons, five of them women, were killed, six injured, and five others believed trapped in the ruins in the collapse of a big house in the Yenishehir quarter of the Pera district today.

DECLARES ROOSEVELT FEARS TAMMANY WILL BACK RIVAL IN 1936

Albany, N. Y., April 11.—(AP)—Tammany Democrats and a solid Republican bloc in the state assembly tonight smothered a second time a congressional reapportionment bill which one Tammany stalwart charged had been inspired by President Roosevelt to smash the tiger's power.

The vote was 67 to 79 on the measure, which Gov. Herbert H. Lehman for the second time had attempted to force through the assembly.

Louis Cuvillier, dean of the Tammany delegation, asserted that the President was fearful of what Tammany might do to him in 1936 and charged the President had "ordered" Gov. Lehman to push reapportionment to deprive Tammany of its strength in congress.

The White House declined to comment on Cuvillier's charges, but it was intimated quite strongly that the President had not taken any part in the contest.

The eight Tammany legislators and one other Democrat were in the group that helped vote down the reapportionment, which would have deprived Manhattan of three representatives in congress and ten seats in the state legislature.

Cuvillier shouted during the debate that the President "is afraid Tammany will come out for Al Smith or some other candidate for President in 1936."

ARM INJURY KILLS MAN.

Blood poisoning that developed from an arm injury March 28 caused the death in the county hospital yesterday of Benjamin Kelly, 48 years old, 1808 Harrison street.

RELIGIOUS HOUSE LACKING AT TVA TOWN OF NORRIS

House Gets Facts from Tribune Editorial.

[Chicago Tribune Press Service.]

Washington, D. C., April 11.—[Special.]—An editorial published by THE TRIBUNE referring to the Tennessee Valley authority was used as the basis for the questioning of David E. Lilienthal, TVA director during a hearing this afternoon before the house interstate and foreign commerce committee.

Dated Nov. 4, 1934, the editorial said that no man in Norris, Tenn., a town built by the TVA, could engage in private business, work for wages except for the government, worship in church or build a church. It was read into the record by Representative Charles A. Wolverton [Rep., N. J.].

"That's utterly false and poppycock," said Lilienthal. "The town of Norris is a construction camp, made up of houses and bunkhouses for workers on the Norris dam. It is as much a government reservation as a military establishment."

Population Is Transient.

Wolverton then asked the TVA official whether it was possible for a religious organization to construct a church in Norris. Lilienthal said that it could not be done and pressed by more questions added that the government had not built a church because of the transient character of the population.

Religion in Norris also came up when Wolverton referred to a speech by F. W. Reeves, a TVA official, in which he had said that employés of the authority must be "socially minded."

"Is it evidence of social mindedness that there isn't a church in Norris?" asked Wolverton.

"It may be, I don't know," was Lilienthal's reply.

Representative Sam Rayburn [Dem., Tex.], committee chairman and author of the bill for the elimination of utility holding companies under consideration, then inquired whether anything had been done to prevent the people from worshiping.

Tells Religious Activity.

"Absolutely not," said Lilienthal. "As a matter of fact there is more religious activity there than at any other construction camp in the country."

Lilienthal told of a community hall where the Norris citizens could hold religious services if they desired.

"You mean you would hold a dance there Saturday night until 2 o'clock the next morning and then rush in with altars and pews for Sunday morning worship?" asked Wolverton.

Lilienthal said the dances lasted only until midnight.

Finger Print Crosby's Twins as Safety Rule

Hollywood, Cal., April 11.—(AP)—Not 9 months old, the Bing Crosby twins have a police record. They were finger printed today by Capt. H. L. Barlow of the Los Angeles police department. The records were taken at Crosby's request, "just in case anything ever happens."

STYLES TOO EXTREME FOR MOST WOMEN

glamorous FOOTWEAR

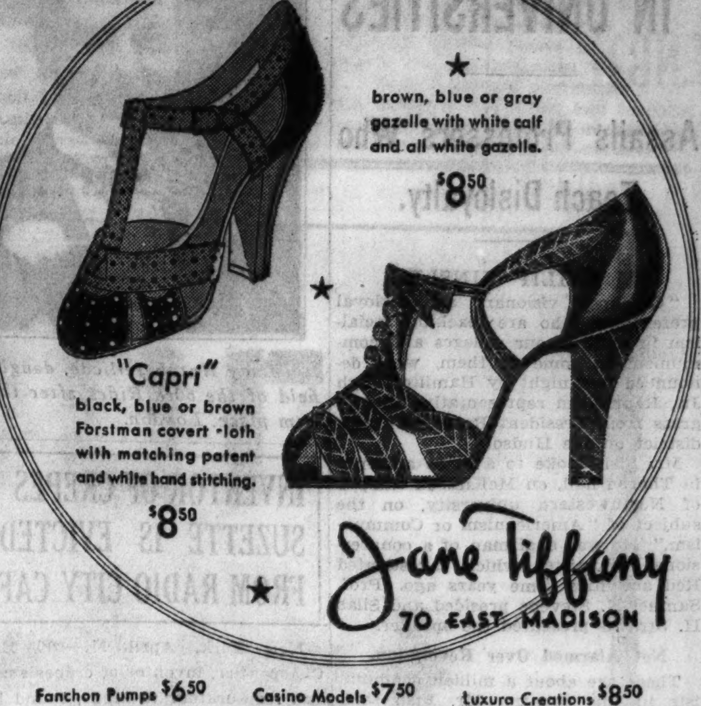

"Capri"
black, blue or brown Forstman covert cloth with matching patent and white hand stitching.
$8.50

★ brown, blue or gray gazelle with white calf and all white gazelle.
$8.50

Jane Tiffany
70 EAST MADISON

Fanchon Pumps $6.50 Casino Models $7.50 Luxura Creations $8.50

WRITE FOR STYLE BROCHURE

ADVERTISE IN THE CHICAGO TRIBUNE

A&P ESTABLISHED 1859 WHERE ECONOMY RULES

DEL MONTE SALE!

TAKE ADVANTAGE of this great Del Monte sale . . . Fill your pantry shelves with an assortment of Fruits and Vegetables. "Find out" how Del Monte Fruits and Vegetables will give you real rich flavor and goodness. We suggest that you make a list of the items you'll be needing for a few weeks, then come down to A&P and save.

Golden, sparkling peaches, simply swimming in rich, tasty syrup . . . that's the reason Del Monte peaches are so popular. Del Monte only selects tree-ripened, fully developed peaches and skillfully prepares them to insure a perfect blend of flavor and goodness. Try Del Monte Peaches tonight, as a salad, or as an appetizer.

Sliced or Halved Yellow Cling PEACHES
California Bartlett PEARS
Sliced or Crushed Hawaiian PINEAPPLE
Your Choice NO. 2 CAN 15¢

DEL MONTE FANCY Red Salmon	2 16-OZ. CANS	35c
DEL MONTE EARLY GARDEN Asparagus . .	NO. 2 CAN	19c
DEL MONTE FANCY GARDEN Spinach . . .	NO. 2 CAN	10c
DEL MONTE SPANISH STYLE Tomato Sauce	6 OZ. CAN	5c
DEL MONTE VACUUM PACKED Coffee ORTHO-CUT . .	1-LB. CAN	28c

DEL MONTE—4 GENEROUS SERVINGS FRUITS FOR SALAD	3 16-OZ. CANS	49c
DEL MONTE FRUIT COCKTAIL	NO. 2 CAN	19c
DEL MONTE CALIFORNIA APRICOTS	NO. 2½ CAN	25c
DEL MONTE PINEAPPLE TIDBITS	3 8-OZ. CANS	25c
DEL MONTE FANCY PINEAPPLE JUICE	2 NO. 1 CANS	19c
DEL MONTE BLACKBERRIES	2 8-OZ. CANS	15c
DEL MONTE GOLDEN BANTAM WHOLE KERNEL CORN	2 12-OZ. CANS	29c
DEL MONTE EARLY GARDEN PEAS	NO. 2 CAN	17c
DEL MONTE FANCY TOMATOES	NO. 2 CAN	15c
DEL MONTE RAISINS SEEDED OR SEEDLESS	15-OZ. PKG.	9c

4 POUNDS 19c!
FIRM, RIPE *Bananas*

What a treat, these firm, ripe bananas, with their delightful full ripened flavor. Give your children bananas often, because bananas are wholesome, easily digested, and contain energy building minerals. Buy a generous supply at this low sale price. Make a Banana Shortcake . . . Cut an unfrosted sponge cake into 2 layers. Put sliced bananas and whipped cream between layers and on top. Serve.

WISCONSIN POTATOES	15-LB. PECK	15c
NANCY HALL SWEET POTATOES	3 LBS.	10c
FRESH RIPE STRAWBERRIES	2 PT. BOXES	25c
DELICIOUS CELERY	2 STALKS	15c
FIRM RIPE TOMATOES	2 LBS.	27c
CRISP FRESH RADISHES	2 BUNCHES	5c
CALIFORNIA ASPARAGUS	½-LB. BUNCH	10c
FRESH RHUBARB	2 LBS.	15c

THEY'RE ALL *Fresh!*

. . . and delivered fresh, too, every day to your A&P Food Store. A&P Bread is baked in spotless, sunny bakeries by expert bakers who know just how to blend ingredients to produce bread that is the last word in tastiness. No wonder so many housewives prefer Grandmother's bread, baked by A&P bakeries. Get your favorite today.

GRANDMOTHER'S OLD-FASHIONED RYE BREAD
A rye bread that will blend perfectly with any type of spread you may use. Serve it with meals or as an in-between "snack." 16-OZ. LOAF 7c

GRANDMOTHER'S BRAN AND WHITE RAISIN BREAD
White or Bran bread liberally filled with luscious raisins. Children like it. Sliced for your convenience. 2 1-LB. LOAVES 15c

FRESH APPLE-FILLED COFFEE CAKES
There's nothing like a slice of coffee cake to add a finishing touch to a dandy meal. EA. 19c

NEW! NUT TOPPED DOUGHNUTS
Doughnuts and coffee, or just doughnuts, you'll prefer the superior flavor of these flavorful doughnuts. DOZ. 15c

Motorists!
HERE'S A NEW SERVICE A&P OFFERS YOU
A-PENN 100% PURE PENNSYLVANIA MOTOR OIL
Will not sludge; wax free, high heat resisting qualities . . . greater natural oiliness. Guaranteed 2,000 miles. In light, medium or heavy S. A. E. grades. Note low per quart cost—13½c plus 1c tax. A real 30c value.
2-GAL. CAN $1.08 PLUS 8c TAX

OTHER A&P HIGHLIGHTS IN FOOD

BATTLE CREEK FOODS FIG BRAN	8-OZ. PKG.	11c
MEDIUM SIZE SHRIMP GULF COAST	2 5¾-OZ. CANS	21c
SULTANA ALASKA RED SALMON	2 16-OZ. CANS	35c
IONA BRAND TOMATOES	3 NO. 2 CANS	25c
SPANISH SALTED PEANUTS	LB.	15c
ROBERT'S TASTY MINCED HAM	LB.	17c
ROBERT'S IRISH STYLE SUGAR CURED BACON ANY SIZE PIECE	PER LB.	26½c
FOR SANDWICHES OR MAIN DISH—ROBERT'S VEAL LOAF	LB.	15c
ROBERT'S JUSTRITE BOILED HAM	½ LB.	17c
HOP FLAVORED LIGHT OR DARK SYRUP BLUE RIBBON MALT	3-LB. CAN	53c
CONVENIENT SHORTCAKE CUPS	PKG. OF 4	10c
IONA BRAND SWEET CORN	3 NO. 2 CANS	29c
VACUUM PACKED COFFEE MAXWELL HOUSE	LB. CAN	29c
BLUE PETER BRAND SARDINES IN PURE OLIVE OIL	2 3¼-OZ. TINS	15c
SPAGHETTI AND MACARONI RED CROSS	8-OZ. PKG.	6c
A&P AMMONIA	32-OZ. BTL.	15c
A&P BLUING	12-OZ. BTL.	9c
NORTHERN TISSUE	ROLL	5c

ANN PAGE RASPBERRY, STRAWBERRY, PEACH AND OTHER PRESERVES	3 16-OZ. JARS	49c
ANN PAGE JELLIES RED RASPBERRY, GRAPE OR QUINCE	8-OZ. GLASS	10c
GREAT WESTERN PURE BEET SUGAR FINE GRANULATED	5 LB. CLOTH BAG	25c
YELLOW LABEL ORANGE PEKOE TEA LIPTON'S FREE—FAMILY SIZE TEAPOT with TWO ½-LB. PKGS.	½-LB. PKG.	39c
RICH AND FULL BODIED RED CIRCLE COFFEE FRESHLY ROASTED	LB. BAG	19c

HEINZ *Home Style* SOUPS
15 VARIETIES
Mushroom, Noodle, Cream of Tomato, Vegetable, Bean, Gumbo Creole, Beef Broth, Pepper Pot, Oyster, Onion, Spinach, Celery, Pea, Mock Turtle and Scotch Broth.
2 16-OZ. CANS 25c

SAWYER'S SALTINES	1-LB. PKG.	16c
EDUCATOR CRAX	8-OZ. PKG.	14c

A&P ESTABLISHED 1859 WHERE ECONOMY RULES
FOOD STORES

TEACHER'S "HIGHLAND CREAM" SCOTCH WHISKY

"The Right Spirit"

Distilled, aged in wood and bottled...in Scotland ...for 105 years by Wm. Teacher & Sons, Ltd., Glasgow and London.

SOLE AGENTS FOR THE UNITED STATES: Schieffelin & Co., NEW YORK CITY IMPORTERS SINCE 1794

Representatives for Illinois
The Louis Hilfer Co.
444 West Grand Ave.
Chicago, Ill.

NOW I EAT HOT DOGS
Upset Stomach Goes in Jiffy with Bell-Ans
Quicker Relief because it DISSOLVES in water, reaches stomach ready to act. Sure Relief since 1897 and Trial is Proof. 25c.
BELL-ANS FOR INDIGESTION

DuBOUCHETT SLOE GIN FOR SOURS & RICKEYS

SOCIAL SECURITY PROGRAM FACES LENGTHY DEBATE

New Deal Is Declared New Delusion.

[Chicago Tribune Press Service.]

Washington, D. C., April 11.—[Special.]—Preliminary skirmishes on old age pensions and unemployment insurance in the house of representatives today presaged a victory for the New Deal's social security program. A final vote will come in two or three weeks.

An uprising of Townsendites and Lundeenites was squelched effectively when the house leadership put over its rule under which the administration's social security bill will be considered by a vote of 289 to 103. The Townsend and Lundeen bills would provide more drastic taxation and higher compensation payments than the New Deal wants.

Fear Rule Is Closed.

Proponents of these plans were not satisfied with the assurances of Chairman John J. O'Connor [Dem., N. Y.] of the rules committee that no matter whether you "argued until doomsday," the rule was wide open.

A fiery, slight young man, Representative Vito Marcantonio, New York City's lone Republican in congress and successor to Mayor Fiorello H. La Guardia in his congressional district, led the forces opposed to the rule. He contended that the leaders would rule out other plans in order to save the administration program.

"You may call this social security, you may call it the New Deal," shouted Marcantonio, shaking his first at the Democratic leaders, "but it is the same old deck of cards sent to the laundry two years ago. You call it a New Deal, but I say it's a new delusion.

Pleads for Adoption.

"The rule provides all bull and no real bill," put in Representative Joseph P. Monaghan [Dem., Mont.].

Chairman O'Connor wound up the debate with a plea that the house would not "tear Jefferson's Manual of Procedure in shreds" and would adopt the rule. He said there were sons and daughters refusing to support their parents, and calling on the federal government for their livelihood, who would some day wake up to the "snare and delusion" in many of the plans proposed.

After the rule had been adopted Chairman Robert L. Doughton [Dem., N. C.] of the house ways and means committee took the floor for a two hour discussion of the bill. He was interrupted frequently by questioning and by-play among the members.

TACTICS OF T-N-T BARED BY TWO ON WITNESS STAND

CRIMINAL COURT.

Thomas Cleinmark, burglary, sentenced to 1 year to life in the penitentiary; Jack Karp, larceny of an automobile, sentenced to 1 to 20 years in the penitentiary by Judge William V. Brothers.

Two of the more than 200 witnesses who are expected to testify in the trial of eleven contractors and labor union officials charged with conspiracy to boycott and create a monopoly through the operation of the Trucking and Transportation exchange [T-N-T], took the witness stand yesterday in the Criminal court of Judge Michael Feinberg.

Howard L. Hulett, a road building contractor, told the jury that work on one of his contracts was stopped in November, 1932, and that Charles J. Wilson, a defendant, told him work had been ordered stopped because his trucks did not bear the T-N-T tags. Work was resumed after he had joined the organization, paying $10 fees for each of six trucks and monthly payments of $1 for each, Hulett said.

Emil Hendricks, a Blue Island contractor, said the Chicago Truck Owners association, of which he was a member, joined the T-N-T in a body. Under cross-examination Hendricks admitted the move was financially advantageous to him.

FALLS FROM CHAIR; DIES.

Mrs. Margaret Anderson, 68 years old, 5320 South Wells street, died in the county hospital yesterday of injuries incurred Feb. 13 when she fell from a wheel chair in her home.

You are in good company with McCallum's "Perfection" — long-time favourite with those who know Scots Whiskies. It comes direct from overseas in taped, sealed, tamper-proof oval bottles.

McCallum's Perfection Scots Whisky
EDINBURGH (FOUNDED 1807) LONDON

Distributors:
ROYAL DRUG CO.,
544 So. Wells St. Wabash 7800
PHILIP BLUM & CO., INC.,
35 E. Wacker Drive. State 3552.

Link White House and Congress

[Associated Press Photo. Copyright: Harris & Ewing.] [Assoc. Press. Wirephoto.] [Assoc. Press. Wirephoto.]

Left to right: Jeff Busby of Mississippi, Russell Ellzey of Mississippi, and Charles West of Ohio, three former congressmen who yesterday began their work of smoothing the path of legislation through congress for President Roosevelt, who has made them his "contact" men.

HIGHEST CHIMES TO SOUND SOON OVER THE LOOP

Dedication Will Be on Easter.

The new set of chimes being installed in the tower of the First Methodist church, Chicago temple, at 77 West Washington street, is now practically complete. Four hundred feet above the street, this highest carillon in the world may ring out its first melody on Sunday, and is certain to be tested during next week in preparation for its Easter morning dedication.

Donated by William E. Turner, 76 years old, member of a pioneer Chicago family, in memory of his father, mother, brother, and a sister, the new chimes are said to be unique in size, position, and character.

New Features of Carillon.

Several new problems had to be overcome to insure the sound reaching the ears of listeners far below. The old fashioned bells would be useless for this purpose, because the overtone of sound following each hammer blow would mingle with the next note, causing, as tests show, nothing but a weird and unintelligible dissonance to reach the street.

Gongs of tubular shape, from 5½ to 12 feet high, were chosen to solve this problem, each gong being equipped with a rawhide-tipped electric hammer, and a fabric covered damper which automatically kills the vibration [and resulting sound] of each gong at the instant the next gong is struck. A further feature of the new carillon is the special sounding board which extends inside the circle of gongs all the way around the octagonal shaped tower, and serves to reflect the sound outwards. Some downward reflection is also secured by specially built shutters in the outer tower wall which tend to shunt the sound toward the street as it passes through the openings.

Two Sets of Gongs.

There are twenty different tones in this carillon, each in duplicate. The two complete sets of gongs are arranged around the sides of the tower so as to send each tonal sound out from two opposite points simultaneously, thus insuring the best possible distribution of volume which inevitably is made somewhat uneven by intervening buildings.

The carillon is to be operated from the church on the ground floor of the combination cathedral and office building, being connected with the tower by electric wires. Every fifteen minutes the new carillon is to sound forth with the standard Westminster peal, striking out the hours also, automatically. As for more complicated music, the chimes can be played with a special roll similar to a player piano roll, or by the organist on a special keyboard attached to the regular church organ. The carillon music is transmitted automatically from the tower to be reamplified within the church.

Bruno Austin Ordered to Trial in Bremer Case

Federal Judge John P. Barnes yesterday ordered the removal of Bruno Austin, 26 years old, 1630 South Kedzie avenue, to St. Paul, where he must stand trial April 15 with Arthur [Doc] Barker and others on charges of complicity in the $200,000 ransom kidnaping of Edward G. Bremer, wealthy St. Paul brewer. Austin, who was arrested here Jan. 20 as he left a church after his wedding, recently was acquitted by a jury in state court on charges of robbery.

GUNMEN ROB GROCERY STORE.

Two gunmen entered the grocery at 5655 Lincoln avenue yesterday, shut two customers in a back room, and forced David Blanchette, the manager, to hand over $25, with which they fled.

Another Evans Scoop!

A Sensational Purchase at Auction Direct from U. S. GOVERNMENT

Enough skins for just 56 Coats in the new Safari-Brown and Black

ALASKA SEAL

Every skin bears U. S. Government Stamp

$239

We believe Coats of this quality will sell for at least $350 next season

MADE TO ORDER IN OUR OWN FACTORY
Choice of twelve advance 1935-36 models. Select your own skins. Write your name on each pelt. Your coat will be made right in our own factory. That's why this low price is possible.

These fine quality peltries were purchased last Monday, April 8th at the U. S. Government sale in St. Louis, and are all new fresh skins. Just another demonstration of Evans value-giving leadership made possible by our volume buying, low rent location and huge designing and manufacturing facilities.

BUY NOW FOR NEXT YEAR

A small deposit reserves your selection. Take all the months till next winter to pay balance in small weekly or monthly payments. Free storage. No interest or carrying charges.

Evans Fur Co.
162 N. STATE ST.
Factory and Retail Showrooms—3rd, 4th and 5th Floors, Butler Bldg.

Chicago's Foremost Fur Retailers and Manufacturers —Where Quality in Furs Is a Tradition

POLICE HAMMER AT HANDBOOKS IN 3D DAY OF DRIVE

Despite numerous dismissals in court of alleged gamblers and gambling house keepers, police yesterday pushed into the third day of the campaign ordered by Capt. Daniel Gilbert, new head of the uniformed police, to rid the city of gambling dens.

More than 200 men and women were dispersed by police in a visit to the basement at 114 North Dearborn street, where the raiders broke up not only a blackjack game and a handbook but also the furniture in the place. They arrested Charles Costello as keeper. They were forced to smash down three doors to enter.

Charles Rosen was arrested as keeper of a place raided at 330 Van Buren street, and Edward Koenigsberger was seized as keeper of another alleged bookmaking place at 330 South Franklin street.

John E. Holmes, alleged keeper of a gambling place in the Crillon hotel, 1258 South Michigan avenue, which was raided Wednesday, was fined $50 and costs by Judge Frank M. Padden in the South State street court.

In other courts many of those seized Tuesday and Wednesday were dismissed on the ground that police who arrested them did so without search warrants. In some cases, police revealed, workers for the Illinois Emergency Relief commission were among the frequenters of the places raided.

JAPAN FLOUTS U.S. PROTEST ON OIL A THIRD TIME

[Chicago Tribune Press Service.]

TOKIO, April 12 [Friday].—The Japanese government yesterday, for the third time, flouted the United States' protest against the Manchukuo oil monopoly. A note was handed Ambassador Joseph Clark Grew in which it was reiterated that Manchukuo is an independent state and that Japan cannot interfere nor receive a protest in its behalf.

The note was similar to that handed Great Britain March 25. It insists that the American protest, which charges violation of the "open door," contradicts itself in view of the fact that the United States is a country which has not recognized Manchukuo.

"Such a demand represents a selfish interpretation which has no legitimate right whatever in international law," the Japanese reply declares.

MADISON STREET STORE OPEN EVERY EVENING

Write your own ticket fellows!

— and have Bond's fill it!

Let's make this short and sweet! We believe most men have pretty definite ideas about what they like to wear—and how much they want to spend. *We also believe they often find it a tough job to fill the bill.* So, if you want to preserve your cheerful disposition—if you want to save time, money, and a "shopping headache"—here are a few things to remember. ★★ If style comes first, remember that Bond Clothes are designed in Rochester—the fashion center of these United States. If you like to pick from a big stock, remember that Bond employs 2100 tailors to keep selections up to snuff. If you're particular about fit, remember that every Bond fitter has been carefully trained in our own plants ★★ If you demand lots of hard wear, remember that you get an extra pair of trousers with every Bond suit—*and that no other clothier in town offers you this feature.* If you want to "charge it" remember Bond's Ten Payment Plan. If you want to save money, remember that Bond Clothes are made in Bond factories—and that no "third party profits" are added to Bond prices. ★★ Thanks for taking the time to read this! We think you'll find it worth while to spend a few minutes more to look us over. With Easter only 9 days away, now is the time to do it.

$25 $30 $35

two trousers included with every suit

"Charge it" with our popular Ten Payment Plan! You pay nothing extra for this service.

Tickets on Sale at Madison Street Store for All Stadium Events

BOND CLOTHES
3 Chicago Stores
65 W. MADISON ST.
Madison St. Store Open Every Evening
Wabash at Monroe—6339 S. Halsted
Wabash Ave. Store Open Tuesday, Thursday and Saturday Eves.
Halsted St. Store Open Every Evening Until Easter

295 more of our Rochester-tailored TOPCOATS step out at $22

Popular Brands Featured For Friday and Saturday

STOP & SHOP
A STEP WEST OF STATE 16 WASHINGTON STREET
TEBBETTS and GARLAND COMPANY

When It Comes from Stop & Shop, It's Genuine!

DEWAR'S
White Label
SCOTCH
fifth bottle $3.39

Soft, mellow Scotch. Youngest whiskey in bottle is 8 years old. Praised the world over for quality and flavor.

6 Years Old—Bottled in Bond
CANADIAN BOURBON DE LUXE WHISKEY
Excellent rare whiskey—bonded since 1928. Rarely will you find a value like this. Fine whiskey, too—buy a supply.....pint $1.69

Barton & Guestier Sauternes.......fifth, $1.95
Albuerne Rum—1927—Cuban rum; fifth, $3.25
Stop & Shop California Brandy....fifth, $1.95

16 to 18 Years Old—Bonded
Green River, Boone's Knoll, or Stop & Shop Bourbon
pint bottle $2.79

Money saving value for superior quality bourbons. Choose your favorite.

I. W. HARPER WHISKEY........pint, $3.19
17 years old. Bottled in bond.

Johnnie Walker, Black label 12 yrs. old, fifth, $4.45
Calvet's Chateau d'Yquem of 1925; fifth, $3.69
Imported Sparkling Burgundy. Made by Rosenheim & Fils of France...fifth, $3.69

Pride of an Old, Old, Distillery
QUEEN ANNE
Scotch Whiskey
fifth bottle $3.89

The experience of years gives Queen Anne its "finished" smooth flavor. Meets with favor among connoisseurs of Scotch who appreciate quality of unvarying excellence.

Marie Brizard Imported Cordials fifth $3.79
Royal Family of French Liqueurs
Apricot, Anisette, Blackberry, Creme de Cacao, Creme de Menthe, Orange, Peach, Triple Sec, Cherry, Maraschino, Kummel.

Stop & Shop Liquor Family
Red Knight Bourbon pint 89c
Stop & Shop's finest young whiskey, 93 proof. Quart, $1.73.
Stop & Shop Imported Scotch fifth $3.49
10 years old—finest we could find. Bottled at Leith.

Stop & Shop FRENCH COGNAC

fifth bottle $3.25
Lowest price we've ever sold it. 10 years old—selected from the finest in the French Cognac region.

Stop & Shop Wines—7 Yrs. Old
SWEET: Port, Sherry, Muscatel, Angelica, Madeira, Tokay......fifth $1.00
DRY: Sauterne, Burgundy, Claret, Moselle, Chablis ......fifth 90c
Stop & Shop Gin
London Dry Gin—best selling of our 24 gins. Pint, 79c....fifth $1.19

Sagarra Spanish Port Wine
RED LABEL—Rich and full bodied.
BLUE LABEL—Medium dry tawny.
GREEN LABEL—Fine, old. white.
Case of 12 bottles, $14.00......fifth $1.25

Hiram Walker's De Luxe Bourbon or Canadian Club
6 years old—distilled, matured, bottled in bond under supervision of Canadian government. Fifth, $3.66. pint bottle $2.34
London Dry Gin
Hiram Walker's—90 proof. Blends so well with lime. lemon, bitters, or your favorite cocktail ingredients........fifth $1.19

Cream of Kentucky WHISKEY
pint bottle $1.15

100 proof straight whiskey—A Schenley product so fine folks in Kentucky call it "double rich." Quart, $2.20; half pint, 59c.

COCKTAIL HOUR
Your favorite cocktail for 20c between 3:30 to 5:30 P.M. in Our Tiffin Restaurant (Mezzanine floor)

FOR DELIVERY RANDOLPH 8500

MARTELL
COGNAC
Brandy

SINCE 1715, the world-famous Cognac Brandy for every occasion—as an after-dinner liqueur, for "Brandy & Soda", in cocktail recipes and for use medicinally.

BOTTLED IN COGNAC, FRANCE, SINCE 1715

PARK & TILFORD IMPORT CORP., 485 Fifth Ave., New York
Exclusive U. S. Representative

SPOT CASH FOR OLD GOLD
Diamonds—Watches—Jewelry
Dental Gold—Silver—Antiques
Organized in the Public Interest
65 years of experience
Licensed by U. S. Government
International Gold Co.
55 East Washington Street
Corner Wabash Room 647

* *
* *
ADVERTISE IN THE TRIBUNE
* *
* *

BRITISH MALLET MURDER HEARING GETS BIG CROWD

Claim Wife and Her Lover Broke Husband's Head.

BY JOHN STEELE.
[Chicago Tribune Press Service.]

LONDON, April 11.—A sordid tale alleging that a housewife, aged 31, and her 19 year old chauffeur-lover brutally murdered her dozing husband with a mallet, was told today in police court at Bournemouth, southern England.

Many men and women struggled to get into the court to attend the hearing, which produced one of the most burtal stories of crime heard in England in recent years.

Mrs. Alma Victoria Rattenbury, song writer, and George Percy Stoner, her chauffeur, stood side by side in the dock as the prosecution charged they killed Francis Mowson Rattenbury, 67, by smashing in his head with a heavy mallet the night of March 24 as he sat in the living room. Rattenbury, a retired architect and former Vancouver, B. C., resident, died four days later.

Spent 3 Days in London.

It was alleged Mrs. Rattenbury and Stoner spent three days together in London, where she bought him expensive clothes, a diamond ring, and watch and two days after their return to Bournemouth murdered her husband.

The prosecution alleged that Mrs. Rattenbury, in a series of statements to the police, said:

"I did it with a mallet. Rats [her pet name for her husband] had lived too long. No, my lover did it. I made a proper muddle of it. I thought I had strength enough. He dared me to kill him as he wanted to die. I would have shot him if I had a gun."

The prosecution quoted Stoner as saying:

"Mrs. Rattenbury had nothing to do with this affair. I hit him and then came upstairs and told Mrs. Rattenbury. I crept in the French windows."

Said He Had Been in Bed.

At first Stoner, according to the prosecution, said he had been in bed two hours when Mrs. Rattenbury called him downstairs to help get her husband to bed with three wounds in his head. It was brought out, however, that two hours before the crime Stoner had borrowed the mallet at his grandfather's home.

A series of incoherent statements were made by Mrs. Rattenbury to the police and the doctor called in to treat her husband, including an alleged offer to bribe a policeman. The doctor said she had been drinking. The doctor also asserted Stoner told him he took cocain.

SEIZED IN PROBE

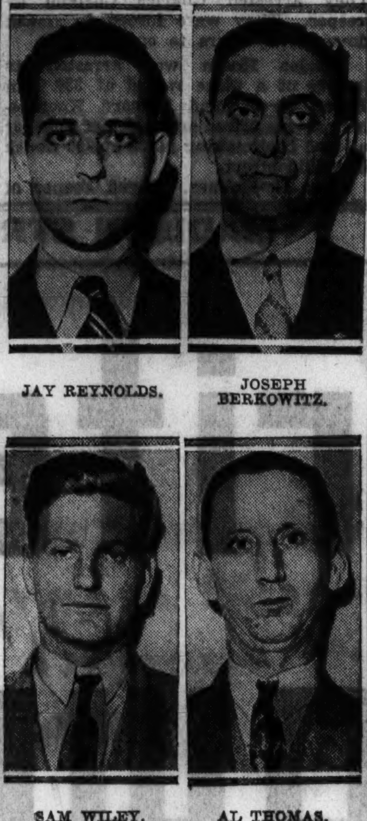

JAY REYNOLDS. JOSEPH BERKOWITZ.
SAM WILEY. AL THOMAS.
[TRIBUNE Photos.]

JUDGE DISMISSES SEPARATION SUIT AGAINST BOWERS

Holding that the allegations had not been proved, Superior Judge Francis B. Allegretti dismissed yesterday the separate maintenance suit of Mrs. Irene Bowers, 39 years old, against her husband, Francis A., 43 years old, a real estate man. The case has been pending since 1931.

Mrs. Bowers, who lives at 1420 Jonquil terrace, in her bill charged her husband with cruelty, intoxication, infidelity, and nonsupport. Bowers, who lives at 424 Melrose street, denied all her charges. He is the son of the late James F. Bowers, former chairman of the board of Lyon & Healy who died in 1925.

The couple were married in an elopement to Canada in 1915. They have five children, the eldest 19 years old, who live with their mother.

Gymnast, 94, Proves He's Young Enough for Job

Grand Coulee Dam, Wash., April 11.—(AP)—Charles P. Daskam, 94, turned handsprings and danced a jig to prove he was not too old to work at the Grand Coulee damsite, a PWA project. He was assigned a job today.

FOUR ARRESTED HERE IN ROUNDUP OF LOTTERY RING

One Is Seized as He Calls for Tickets.

Four men, said to be members of a widespread lottery ring which has operated in practically every large city in the country and disposed of hundreds of thousands of dollars' worth of tickets, were arrested last night by government postal inspectors and Chicago police.

The ring, according to the government men, advertised the distribution of prizes totaling over $2,000,000, and the drawing was purported to be based on the sweepstakes at Rio de Janeiro, Brazil, on June 15.

Headquarters in Kansas City.

The four prisoners are: Joseph Berkowitz, 44 years old, said to be head of the entire ring; Al Thomas, 32 years old; Jay Reynolds, 26 years old, and Sam Wiley, 34 years old. Wiley gave the address of 5332 Cornell avenue, and the others 167 West Washington street.

Wiley was arrested at an express company office at 621 Monroe street, where he had gone to collect a package of tickets shipped from Kansas City, Mo., main headquarters of the gang.

The other three were found at the Washington street address.

$50,000 Paid for Printing.

The arrests were made by Postal Inspectors J. L. McWhorter and J. J. McCarthy of the Chicago office and Frank Pierce and William Means of Kansas City, assisted by Detectives Frank Fuerst and Thomas Prindeville of the detective bureau.

An idea of the amount of tickets disposed of by agents throughout the country was given by the inspectors when they pointed out that the gang had paid $50,000 in printing bills alone.

The tickets, which were in denominations of $1 and $2, were printed partly in Spanish and partly in English, to give a flavor of South America, and were headed, "Syndicato Nacional Brasileiro."

93,000 Prizes Promised.

On the reverse side the legend set forth that 93,000 prizes, totaling $2,085,000, would be distributed. The prizes ranged from $20,000 to $2, according to the promises.

The four prisoners were held at the new postoffice building and indications were they would be charged with interstate transportation of lottery tickets as well as using the mails to defraud.

AUTOMOBILE THEFTS.

Automobiles stolen, 19; recovered, 26; stripped, none [from police records for the 24 hours ending at midnight Wednesday].

WOMAN DRIVER FINED $100.

Miss Olive De Hart, 33 years old, a governess employed at 687 Hill road, Waukegan, whose automobile caused injuries to Mrs. Henry Haze, 823 Ridge terrace, in Evanston on March 11, was fined $100 on a charge of reckless driving by Judge Harry H. Porter in the Evanston Municipal court yesterday.

That DIME breakfast at B/G!!! SUGAR rolls SWEET rolls this kind that kind those kind them there; best kind better kind raisin kinds ALL kinds; AND cream AND coffee comes in a BOTTOMLESS cup what a swell coin a dime is!

Subscribe for the Tribune.

MANDEL BROTHERS
a store of youth a store of fashion a store of moderate price©
Store Hours, 9:30 A. M. to 6 P. M.

For Skin Like Satin

Reta Terrell
Deep Tissue Cream
$2
The formula for this famous cream obtained signal recognition at the Paris Cosmeticians' Exhibition. A delightful, purging cream that helps eliminate wrinkles, overcomes dryness, gives the skin a youthful, satiny appearance.
Larger Sizes, $3.50 and $6
Reta Terrell's special representative will be in our toiletries section all this week to give you advice without obligation.
Mandel's Toiletries—First Floor—State.

MANDEL BROTHERS
a store of youth a store of fashion a store of moderate price©
Store Hours, 9:30 A. M. to 6 P. M.

Heads up and Figures Down
in the Body Contour Shop
.. The New Modern Method's The Talk of the Town!
Visit Mandel's Body Contour Shop now and be prepared for your new Easter outfit! No diets or exercise . . . instead a stimulating treatment completed with a grand "Astring-Ment" Glow that leaves your figure ready for the most demanding frock!
Call State 1500—Local 673—For Appointment.
Mandel's Body Contour Shop—Fifth Floor—Wabash.

A Great Store in a Great City
THE FAIR
STATE, ADAMS and DEARBORN STREETS
Oak Park—Lake at Marion St. Milwaukee Ave., at Wood St.

SPRING OPENING and
Easter Fashion Review
Presenting the Mode . . . Authentically

Yesterday thousands of value-seekers thronged The Fair in search of Fashion guidance, that they might be unquestionably style-right. We inaugurated our Easter Fashion Review . . . our Spring Opening. Today and tomorrow we display the Easter Fashions that won approval at our Style Show yesterday.

We invite you to come in and browse around. Enjoy the beauty of our beautiful new Fashion Salons. Investigate the Quality and Style you may buy at The Fair at prices that appeal to the most conservative budget. Discover for yourself why The Fair is being alluded to as "The Store Beautiful."

$29.75 $32.50

Scaparelli Inspired These Casual
Exmoor COATS
$29.75
Straight from Paris comes the inspiration for this charming swagger coat.. full length . . with great crystalline buttons marching down the front. Material is direct copy of Rodier's fabric. A polka-dot hanky peeps from the pocket, and polka dots are repeated in the scarf at the neck. Featuring new shades, dawn blue, hibiscus and bisque. Sizes for misses.

If you're the dressy type—come in and let us show you our distinctive collection of fashion-right spring suits and coats.
$17.75 to $75
THE FAIR—Third Floor—Also Oak Park Store

Fashion Frocks Sponsor the Sheer REDINGOTE
$17.75
A whole costume in one! And you'll find the separate coat handy to wear with other frocks, too. The frocks, in vivid high shades, are delightfully styled, and in excellent contrast to the brown, black and navy coats. Dozens of styles—many for women and shorter women. Sizes 14 to 20. Just an example of the Easter style that's sending all smart Chicago women to THE FAIR.
THE FAIR—Third Floor—Also Oak Park Store.

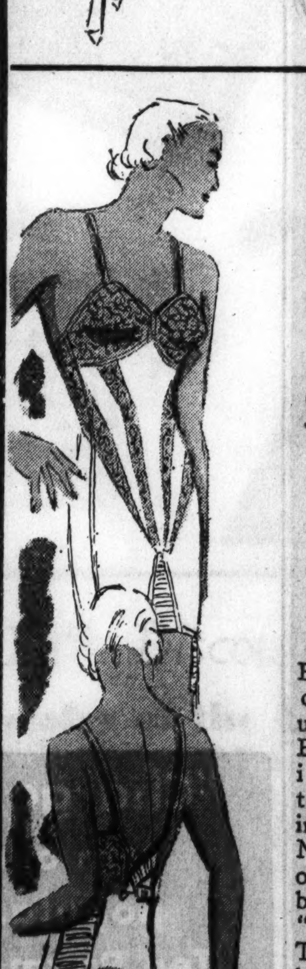
The Gossard Line of Beauty
Mis Simplicity
$15
Exactly the "curve control" you need under your new Easter togs! Fashioned of beautiful tearose Skinner satin, lined with sateen. Nicely reinforced over diaphragm and back. Side panels of "Fastidia" elastic. The uplift bra top is lace, lined with net.
THE FAIR—Third Floor—Also Oak Park Store

Princess Rostislav Suggests—
Jr. Miss SUITS That Double as a Coat
$17.75
Full length small reefer coats—double breasted—with wide tailored revers, and a straight, slim-fitting skirt. Still other styles have loose swagger coats and short fitted jackets. Sizes 11 to 17.
THE FAIR—Third Floor—Also Oak Park Store.

New Colors Name This the
Bon Bon Blouse
$3.50

Pebble acetate crepe in luscious colors . . . . leaf green, raspberry, slate blue, wisteria, cameo rose and white. The ascot tucks cunningly hidden under your chin. And the double breasted front is done with crystal buttons. Sizes 34-40.
THE FAIR—Third Floor Town and Country Shop—Also Oak Park Store

The Mandel Triplets Introduce 7 Easter Value Events on Mandel's Famous First Floor!

MANDEL BROTHERS

a store of youth — a store of fashion — a store of moderate price®

Store Hours: 9:30 A. M. to 6 P. M.

Pre-Easter Offering of Quality Hosiery

At Mandel's, One of the Finest Hosiery Departments in America

Huge Complete Assortments
Over a Hundred Styles
3 Famous Hosiery Names

Choose Your Easter Hose From These Famous Brands: Phoenix — Kayser — Van Raalte!

KAYSER

- *Style 335—Mir-O-Kleer three-thread chiffon hose.* **$1.00**
- *Style 175—Mir-O-Kleer durable service-weight hose.* **$1.00**
- *Style 352—Mir-O-Kleer Fit-All-Tops chiffon hose.* **$1.15**

FAMOUS KAYSER FEATURES

They all are Mir-O-Kleer made by the genuine 3-carrier ringless process. They all have the smart "Slendo-heel" feature. They are all made in accordance with the highest quality standards.

PHOENIX $1

- *Style 707—an ultra sheer Shadowless 2-thread chiffon.*
- *Style 763—An exquisitely sheer Shadowless 3-thread chiffon.*
- *Style 705—A very practical Shadowless 4-thread chiffon.*
- *Style 768—A very durable service-weight hose.*

FAMOUS PHOENIX FEATURES

Every pair of chiffon is sheer and Shadowless with Custom-fit tops for better fit! Duo heels for longer wear! Silk seams for greater leg beauty! Shadow fashionings for slenderizing effect! Tipt-toe for greater mileage and Racing Colors for correct shading!

Mandel's Hosiery— First Floor—State.

VAN RAALTE

- *"Illusion"—A sheer 4-thread walking weight.* **$1.00**
- *"Sheerio"—An ultra-sheer 2-thread chiffon for "Dress up" wear.* **$1.15**
- *"Myth"—An exquisitely sheer 3-thread chiffon for afternoon wear.* **$1.15**

FAMOUS VAN RAALTE FEATURES

Patented FlexToe feature assures greater comfort. High twisted silk assures permanent dullness. Distinctive shades created by Van Raalte. Guaranteed ringless . . . exquisite sheerness.

Special—18,000 Pairs Ringless Sheer Chiffons

- Splashproof, water-repellent, 45-gauge chiffon.
- Jacquard lace tops also included.
- Smart shades—sizes 8½ to 10½.
- All crystal-clear—made by the genuine 3-carrier process.

77c

2 pairs, $1.50

Mandel's Hosiery—First Floor—State.

Ruffles or Hand-stitching for

Clever Details in New ARIS Gloves

$2.95

Gloves that are perfection in every detail—made of soft, supple kidskin and trimmed in a manner which is simply entrancing. Navy, brown, black.

Mandel's Gloves—First Floor—State.

Clever Tailored or Dressy Styles

Piquant BLOUSES in Lovely Colors

$1.95

Crispy taffetas, lustrous crepes, acetates and shirtwaist silks in unusual new styles that look well under a suit coat, or just topping a skirt.

Mandel's Blouses—First Floor—State.

Leathers, Crepes, Clever Styles!

Thrilling Values in an Easter Bag Event $2

The kind of bag you never expected to find at this low price. Patents, plain calfs, grained leathers and the popular crepes—all beautifully finished inside and out! Black, brown, navy, high shades in some of the materials. Envelopes, pouches, top-handles!

Mandel's Bags—First Floor—State.

25% Discount

Charles of the Ritz Cleansing CREAMS

Last two days! Because hereafter Charles of the Ritz creams will come in new style packages. These, now in stock are available at this special discount.

- *Massage Cream for Dry Skin.*
- *Cold Cream for Normal Skin.*
- *Liquefying Cleansing Cream.*
- *Lemon Cleansing Cream for Oily Skin.*
- *Sensitive Skin Cleanser.*

Mandel's Toiletries—First Floor—State.

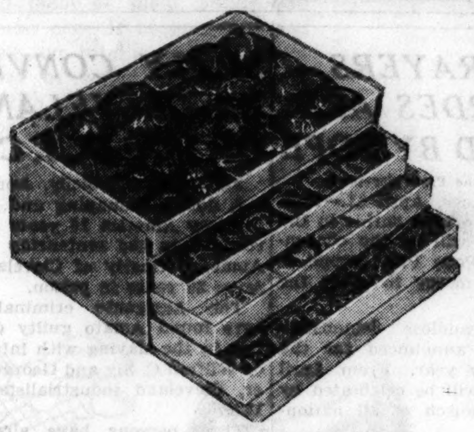

A "Sweet" Value for Easter

Our Famous 4-Tray Hostess Box Candy

$1

Kitchen-fresh chocolates with hard and chewy centers, nougats, caramels, butterscotch and taffies. 4 Easter trays, each a separate serving unit.

Easter carts and baskets, loaded with candies and chicks, drawn by bunnies or little ducks. From 35c to $5.

Clever Easter toys all equipped with basket or cellophane package of Easter candies. 65c to $4.50

Mandel's Sweet Shop—First Floor—Wabash.

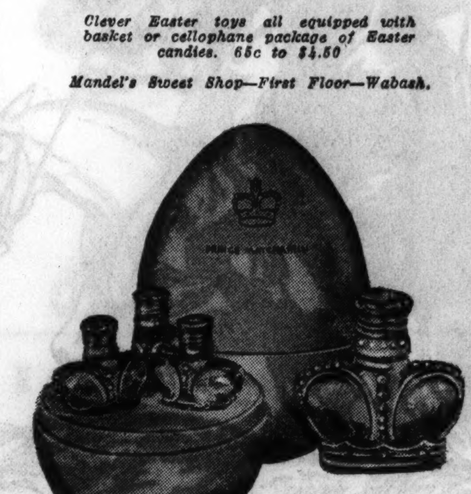

The Gayest Easter Gift

3 Lovely Perfumes by MATCHABELLI

Complete **$3.50**

A triple set of cunning one dram crown bottles—all delightful scents boxed in a sprightly Easter egg!

Or single bottles of two drams each, $2.50.

Mandel's Toiletries—First Floor—State.

East Meets West in Fashion's New Whim The Mandarin Suit

$25

Clever two piece model in navy or black wool. With a dashing ⅝ length coat that lends itself to separate print and plain frocks. Misses' sizes.

A Fourth Floor Value in the Suit Shop—Fourth Floor—State.

ALLIES UNITE IN DRIVE TO AVERT WAR IN EUROPE

Britain Voices Plea for "Common Action."

[Continued from first page.]

mention German rearmament but cites the Nazis' unilateral action in resuming conscription as violating a treaty obligation and hence, according to the French, as constituting a menace to the peace of Europe.

French Scheme Buried.

French plans to submit to the Stresa conference amendments to the league covenant, which would provide the taking of financial and economic sanctions against not only an aggressor nation but also nations which in the future violate the sanctity of treaties, were apparently buried behind the possibility of reaching an agreement on the initial steps to be taken at Geneva.

The conferees roughly examined the communique issued Feb. 3 on the accord reached between the French and British at London. This communique was put on tomorrow's agenda to be taken up point by point to see how much of it will have to be junked in view of Germany's rearmament.

Subjects for Discussion Today.

This means that the conference tomorrow will deal with the following subjects:

FIRST—The possibility of securing adherence to a Danube pact.

SECOND—Germany's unilateral repudiation of the treaty of Versailles.

THIRD—Collective security pacts involving German adherence to the proposed eastern Locarno and Danubian agreements and abolition of the military clauses of the Versailles treaty if Germany accepts these pacts and reënters the league.

FOURTH—An air convention for mutual aid against an aggressor.

The above points are a rough summary of what the February memorandum contained, but it is believed this contains much dead wood now.

Today's inaugural session opened at 11 a. m. in the music room of Villa Borromeo on Isola Bella, a half mile off shore. The British delegation arrived at Stresa at 8:30 o'clock. Mussolini, wearing a military uniform, roared across the lake in a motor boat, welcoming MacDonald and Simon with a smile.

The British went to their hotel to bathe and rest up for a couple of hours and then crossed to the tiny picturesque island where they had been preceded by a few minutes by the French leaders.

City Filled with Troops.

Stresa was clogged with troops and soldiers. Bands played and police airplane patrols zoomed overhead.

Mussolini guided the delegates around the island before opening the conference. He had changed from his brilliant uniform into a brown sport suit for the conference, although all others were clad in formal black morning clothes.

Shortly after 11 o'clock Mussolini ushered the British and French into the long, ornate music room of Villa Borromeo, heavily hung with rich pictures and tapestries. In the center was a large baroque table. About it stood twelve high backed chairs.

Mussolini, as president, took his place at one end. Ranged around the table were MacDonald, Simon, Flandin, Laval, Alexis Leger, Laval's chief general secretary; M. de Noyelle, French chief of archives; Sir Robert Vansittart, British permanent undersecretary of foreign affairs; W. Strang, head of the league of nations section of the British foreign office; Baron Pompeo Aloisi, Italian representative to the league, and Fulvio Suvich, Mussolini's undersecretary of foreign affairs. The twelfth chair, directly opposite Il Duce, was occupied by Signora Rosetti, an interpreter.

Will Sound Berlin Again.

LONDON, April 11.—(AP)—British political circles felt tonight any decisions at Stresa regarding new peace enforcement moves should not be final until London has a chance for a further exploration of Germany's views and aims.

Lobbies of parliament buzzed with private discussions of the situation. The general opinion was that a new sounding out of Berlin was necessary as soon as possible after the close of the conference.

The government seemed to be trying to eliminate apprehension in some political quarters over the British policy. The general opinion in the lobbies of parliament seemed to be against any radical new security moves involving this country, but many appeared agreed that a strengthening of existing pacts would not meet much opposition from parliament.

Nazis Warn Swiss Reporter to Quit Country in Month

[Chicago Tribune Press Service.]

BERLIN, April 11.—Eduard Behrems, correspondent of the Basel National Zeitung, was warned today to leave Germany within 24 hours, but later police agreed to allow him to remain another month. Behrems is charged with "unfriendly reporting." The threatened expulsion is seen as a reprisal against the Swiss press which has waxed indignant about the kidnaping of Berthold Salomon, alias Jacob, on Swiss soil recently by alleged Nazi representatives.

WOMEN Given Special Consideration

Half our patrons are women! Safe, luxurious buses; careful courteous drivers; porter on every bus, free pillows. Savings to all parts of the United States and Canada.

REDUCED FARES STILL IN EFFECT

NEW YORK..$13.00 | ST. LOUIS...$ 3.50
DETROIT ... 3.00 | WASHINGTON 13.00
PITTSBURGH 8.00 | BOSTON 16.00

Phone Central 4242

232 WEST MADISON West of Wells St.

Also tickets on sale and buses leave from NORTH SIDE—4752 Broadway—Long B. 8683 SOUTH SIDE—6326 Cottage Gr.-H.Pk. 7744 also 7902 Stony Island Av.—South Shore 4047

GREAT EASTERN bus system NATION WIDE

PLAN CHAIN OF MUTUAL AID PACTS

Map shows in stripes the nations proposed as signatories of a chain of mutual assistance pacts designed to protect each member nation from aggression at the hands of an "outsider." France and Russia already have entered into such an agreement. Russia has broached an alliance to the Baltic states. France is understood to be promoting an accord with the little entente—Rumania, Czechoslovakia, and Jugo-Slavia—and Greece and Turkey. The attitude of Poland is uncertain. While still insisting it is an ally of France, Poland refuses to join any collective or regional pact. The Poles are bound by a treaty of friendship with Germany. There have been persistent rumors of a German-Polish-Japanese alliance aimed at Russia.

Three Baltic Nations Study Soviet Mutual Aid Scheme

BY DONALD DAY.

[Chicago Tribune Press Service.]

RIGA, Latvia, April 11.—Representatives of the foreign offices of the Baltic entente held an important meeting in the Latvian foreign office tonight.

Officially Wilhelm Munters, Latvian vice foreign minister; Harold Laretei, Estonian vice foreign minister, and Joseph Urbschys, director of the political department of the Lithuanian foreign ministry, discussed the program of the approaching conference of foreign ministers of the three countries which will be held at Kaunas May 6 to 8.

Debate Soviet Proposal.

Unofficially a warm debate developed concerning the urgent proposal from Maxim Litvinov, soviet foreign minister, that the three Baltic states sign a mutual assistance pact with Russia. The pact would be similar to that formulated by Russia and France, which Pierre Laval, French foreign minister, is expected to sign during his forthcoming visit to Moscow.

Litvinov's communication indicated that his proposal might later be amalgamated with the soviet-French pact.

The Lithuanian representative warmly advocated the Russian project, but Estonia definitly opposed involving the Baltic union with Moscow.

The Latvian stand is more indefinite, but it has been decided not to discuss the soviet proposal officially until the three-power meeting at Stresa is finished.

Emphasizes Diverging Policies.

The meeting again emphasized the diverging foreign policies of the three Baltic states and the handicap imposed upon uniting their foreign policies because of Lithuania's refusal to open relations with Poland and her sharp conflict with Germany over Memel.

Both Latvia and Estonia are seen as determined to maintain neutrality by refusing to side with the ententes being formed in Europe as long as possible.

Chain of Pacts Visioned.

PARIS, April 11.—(AP)—A chain of eastern pacts which would bring the little entente—Rumania, Czechoslovakia, and Jugo-Slavia—Turkey and Greece into "automatic coöperation" in case of aggression may be modeled on the Franco-Russian accord.

Official quarters said those powers' ministers to France, whom Foreign Minister Pierre Laval entertained at luncheon before his departure for Stresa, approved the principle of the Franco-Russian agreement.

They were said to agree with the view often expressed here that any collective security system such as the Stresa conference is expected to consider would be too vague for effectiveness and to regard regional pacts as the best hope for buttressing European security.

This belief was strengthened, it was said, by Germany's and Poland's refusal to enter the "eastern Locarno" security pact sponsored by France.

The war ministry announced that the 60,000 conscripts held three months overtime would be used largely in reorganizing eastern frontier fortifications.

PEACE PRAYERS AT LOURDES ARE ORDERED BY POPE

[Chicago Tribune Press Service.]

LOURDES, France, April 11.—This famous miracle working shrine in the French Pyrenees will be the concentration point of Pope Pius' supplications for divine mercy to avoid the calamity of war.

Solemn and grandiose demonstrations have been announced for the close of the holy year. From April 25 to 28 masses will be celebrated by princes of the church of all nationalities.

The pope will be represented by Cardinal Eugenio Pacelli, Vatican secretary of state. Lourdes was chosen, writes the Parisian Catholic newspaper, because it is the scene of miracles and a miracle is necessary "to prevent the sins of the world bearing fruit."

SICILY CONVICTS EX-CLEVELANDER OF 1920 U. S. CRIME

AGRIGENTO, Sicily, April 11.—(AP)—A double kidnaping and murder in faraway America 15 years ago, today resulted in the sentencing of Angelo Amato, formerly of Cleveland, O., to serve 30 years in prison.

The Agrigento criminal tribunal here found Amato guilty of implication in the slaying with intent to rob, of Wilfred C. Sly and George K. Faimer, Cleveland industrialists, Dec. 31, 1920.

Three persons have already been executed and another sentenced to life imprisonment for the crime in America. Three American officials appeared in court as witnesses. They were Francis Celebrezzi, assistant attorney general of Ohio, and Capt. J. Mathovitz and Lieut. Charles Cavolo, both of the Cleveland police force.

REYNOLDSTOWN WINNING THE GRAND NATIONAL

Ireland's the place for GREAT HORSES and GREAT WHISKEY

It isn't hard to see why more and more sportsmen are taking up John Jameson. It's the most popular whiskey in Ireland by far. It is stronger, has more body and fuller flavour than most imported whiskies. You should try it!

JOHN JAMESON IRISH WHISKEY

Imported by W. A. TAYLOR & COMPANY, N. Y.

MILTON M. FRIEDMAN, Middle Western Representative

PARIS CAUTIONS POPULATION TO BUY GAS MASKS

Bombproof Shelters to Be Built in Suburbs.

BY EDMOND TAYLOR.

[Chicago Tribune Press Service.]

PARIS, April 11.—The Paris police prefecture today indicated how little confidence it has in the efforts of European statesmen to arrange a stable peace at Stresa, Italy, when it issued a circular urging the population of the French capital to procure gas masks.

Buy early, the circular advises in effect, because gas masks only can be manufactured as orders are received. In an emergency the production could not keep up with the demand, the police hint.

Reminder of War Days.

A census of all bombproof shelters in greater Paris has been completed, the circular also announces. The circular's words foreshadow a condition such as that the American soldiers saw in Paris in 1917 when the door of each building was marked "abri" (shelter), with the notation of the number of persons to be sheltered.

In outlying districts of the capital, where high buildings are rare, special bombproof shelters are to be constructed. Inhabitants of the suburbs will be informed that their best protection against air raids is in trenches. The city's defense committee further demands that all new buildings shall be constructed with bombproof cellars and that all other cellars shall be made gas proof.

Meanwhile the French government received a warning that if, as a result of the Stresa conversations, Foreign Minister Pierre Laval finds it would be to the interest of European peace to modify the unsigned military alliance concluded with soviet Russia Tuesday, he is going to have a tough battle on his hands.

Aim to Collect "Pound of Flesh."

The Russians, through the French communist organ Humanité, served notice on Laval that the Red shylock intends to collect his pound of flesh. This threat is backed up by intensification of the anti-military campaign in the barracks, a campaign which has already provoked unrest in the nation's conscript army.

"All the proletariat, and especially the communist proletariat," said Humanité, "will congratulate itself on the decision of the French government to sign the Franco-Russian mutual assistance pact before the end of the month. But we must not forget that nothing has been signed yet. Only an agreement in principle has been reached.

"The question unfortunately arises as to what will be left of the agreement after the Stresa intrigues? In the long run the answer to this depends on the working class. Without it there would be no Franco-Russian accord. It is the working class which broke up the bourgeois attempt to defeat the Russian revolution by blockade and military intervention. It is the duty of the working class today to checkmate those who are trying to torpedo the grandiose peace effort which Russian workers champion."

ILL WIND BLOWS OVER PARLEY IN STRESA; ORIGINATES IN SAHARA

STRESA, April 11.—(AP)—Stresa's momentous conference began under the unfavorable auspices of the famous sirocco.

The sirocco is the south wind originating in the Sahara desert which picks up moisture in passing over the Mediterranean and drops it in Italy. Although skies here are thickly overclouded, rain refuses to fall to clear the atmosphere

Irritation and fatigue are physical effects ascribed to the sirocco, hence residents of Stresa regard the wind as an ill omen. Courts in southern Italy used to handle with particular leniency murders committed while the sirocco blew.

SAVE 5 CLINGING TO RAFT AS SHIP SINKS; 11 DROWN

KINGSTON, Jamaica, April 11.—(AP)—Five members of the crew of the Norwegian freighter Havmoy came into Kingston today to tell how their ship foundered off Jamaica Tuesday with the loss of most of the crew. Late today fishermen reported picking up two more hungry, exhausted survivors, leaving the estimated death toll at eleven.

Fishermen from this port found the five clinging to a raft on which they had drifted about the Caribbean sea more than forty-eight hours after the 627 ton Havmoy went to the bottom twenty miles off Portland point. They were near death from hunger and long exposure beneath the burning tropical sun.

Since the freighter went down death had struck twice at the raft. Capt. Albert Knutsen of Oslo, Norway, and the second engineer died just before the fishermen picked the survivors off the tossing raft.

BRITAIN OFFERED 75 MILLIONS FOR SITE OF ARSENAL

[Chicago Tribune Press Service.]

LONDON, April 11.—An offer of $75,000,000 for the site of the Woolwich arsenal was made by a building syndicate today to the British government.

Because of the proximity of the arsenal to the coast and the building up of German military aviation, the British government intends to move its greatest arsenal farther inland. The arsenal now occupies a vast site on the Thames, only a few minutes from the heart of London.

The government's answer is to be given in ten days. A commission has been sent to Barrow in Furness to examine a new site near the Vickers armaments works, in west England. This site is considered to be among the least vulnerable and also is in an area ready to supply technical labor, much of which is now unemployed.

Austrian Slain by 3 Men for Deserting Nazi Party

VIENNA, April 11.—(AP)—Rudolf Mandel, former Nazi, was killed today near Klagenfurt by three men who took him for a ride in a taxi. Police said their investigation revealed Mandel was slain because he left the Nazi party to join the Fascist Heimwehr [Home Guards].

115 years of fame!

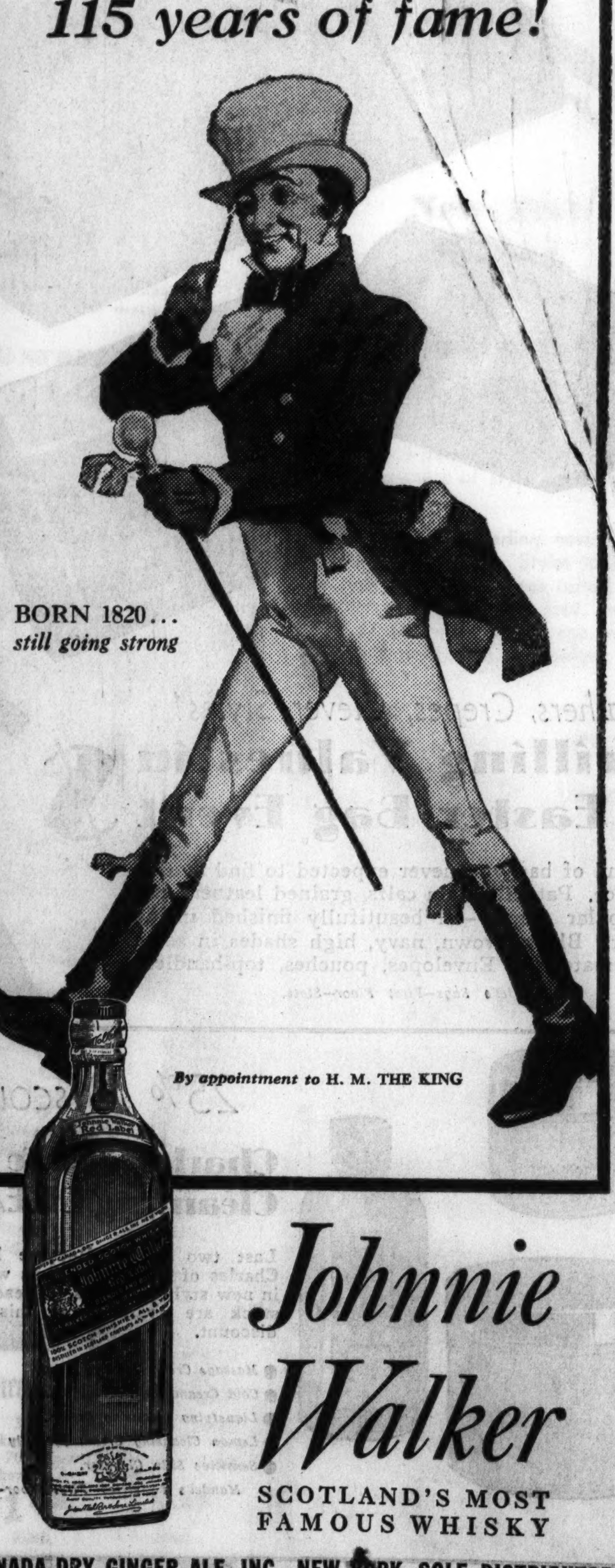

BORN 1820... still going strong

By appointment to H. M. THE KING

Johnnie Walker

SCOTLAND'S MOST FAMOUS WHISKY

CANADA DRY GINGER ALE, INC., NEW YORK, SOLE DISTRIBUTOR

GERMANY TO TRY CHICAGOAN FOR TREASON TODAY

[Chicago Tribune Press Service.]

BERLIN, April 11.—Richard Roiderer of Cleveland and Chicago will be tried for high treason in the People's court here tomorrow morning. The trial will be in secret. The American consul, Raymond H. Geist, will, however, ask admittance to the court.

Roiderer, a naturalized American, has been held prisoner since June 22, 1934. Roiderer is understood to have had compromising notes on his person when he was seized, dealing with the strength of the Storm Troops and Hitler guards. Since then Germany officially has told the world that she has rearmed and will introduce conscription.

Germany Hires 900 Tailors to Make Army Uniforms

[Chicago Tribune Press Service.]

BERLIN, April 11.—To be sure that all officers of Germany's increased army will be turned out in nifty uniforms, 900 tailors have been ordered to report for special training in uniform making. They will be assembled at five schools in Berlin, Hamburg, Munich, Dresden, and Cologne.

Give yourself and someone you like these MILANESE SILK UNDIES this Easter!

Beautifully lace trimmed, these feather weight, lovely looking undies are irresistible. The panties are made without seams.

Vests and panties .... each 1.95

Brassiere-top combinations 2.95

In a delicious shade of tea rose.

SECOND FLOOR.

CHAS. A. STEVENS & CO.

NOW! Sears Clothes Sold on Easy Monthly Payments

Four Months to Pay—Little as $4 Down

Small Carrying Charge

Interested in Facts About Your Clothes?

$22

Fashion Tailored

SUITS FOR SPRING, 1935

As a business man you are entitled to know the facts about your clothes. We, as exclusive distributors of Fashion Tailored Clothes, are glad to furnish you with substantial reasons why you should carefully consider Fashion Tailored clothes as a most desirable investment.

WHO MAKES THEM?

Fashion Tailoreds are made by two of America's leading clothing manufacturers . . . makers who know how to tailor good clothes, and only good clothes!

ARE THE STYLES SMART?

Every model must be passed upon by a board of eight style authorities . . . men who rank among the foremost designers in the land.

HOW ABOUT THE FABRICS?

Every one is 100% pure wool and subjected to nine different laboratory tests to determine their wearing qualities, color fastness, style-rightness and ability to tailor well.

WHY PRICED SO LOW?

We place quantity orders, usually in slack season right after the regular lines have gone through and absorbed the overhead. We get sharp price concessions. You get low price.

Visible proof awaits you at Sears Six Stores. Stop in, try on a Fashion Tailored. More Chicagoans are wearing Fashion Tailored Clothes than ever before. You will see why!

Sears, Roebuck and Co.

FIGHT TO REVIVE PERMANENT POLL LIST LEGISLATION

Leaders Hope to Bring Bill to Floor.

Efforts to revive the proposed legislation for a voters' permanent registration system were started yesterday in Chicago and Springfield. The bill, which has the support of many civic organizations throughout the state, was shelved by the Democratic majority of the Illinois house committee on elections Wednesday, which sent it to a subcommittee, where it can be held until too late for action this session.

At Springfield State Representative Elmer J. Schnackenberg [Rep., Chicago] filed a formal motion with Speaker Devine asking that the elections committee be discharged from further consideration of the measure. Meanwhile the Illinois League of Women Voters announced that it would carry on a determined fight to bring the registration bill sponsored by Representative Schnackenberg out of committee.

Under the provisions of the measure voters would file with election officials duplicate signature cards which would become a permanent record. Before receiving his ballot a voter, under the law, would have to prove his identity through a comparison of signatures and other data. Changes in addresses could be recorded by application through the mails. The proposed law is similar to those in effect in 31 other states.

Call Vote Next Week.

According to Springfield advices, the motion of Representative Schnackenberg to bring the measure out of committee will be voted upon next Tuesday. At that time, it is expected, the Democratic majority—or at least the Chicago members—will oppose the measure.

The vote which "buried" the bill in committee was on purely partisan lines, fifteen Democrats and one Republican voting to "kill" the measure in that way and nine Republicans and a Democrat favoring it.

"We have the facts and the right," said Mrs. Frank Hixon, president of the League of Women Voters. "The opponents of the bill have the power and the votes.

"The source of the opposition to this bill, which is a guarantee to honest elections and a means of reducing the expense of registration, is apparent."

Only Three Opponents.

At a hearing before the house committee Tuesday Mrs. Hixon and Mrs. W. W. Ramsey, chairman of the league's committee on elections, asserted the sole opponents of the bill were Frank Righeimer, attorney for the Chicago board of education; Arthur Sullivan, counsel for the Cook county Democratic central committee, and Mrs. George McIntyre, recently appointed public guardian for Cook county.

Organizations which indorsed the measure and which will be asked by the league to renew efforts toward the adoption of the bill include the Catholic Women's league; Illinois, Chicago, Chicago Junior and Peoria Chambers of Commerce; Chicago and Cook County Federation of Women's Organizations, Union league, Men's City, Women's City, Illinois Women's Republican, and St. Philip Neri Women's Clubs; Municipal Voters' league, Chicago Recovery administration, Young Republicans, Inc., and the Women's Joint Legislative council.

PRINTER PLACED ON PROBATION IN RELIEF FRAUDS

Paul Barileaux Jr., 37 years old, 732 West 31st street, was placed on probation for a year yesterday and ordered to make restitution at the rate of $30 a month of more than $600 in relief he had obtained from the Illinois Emergency Relief commission while employed as a substitute compositor by THE CHICAGO TRIBUNE.

Appearing before Judge Frank M. Padden in the South State Street court, Barileaux asserted he would not repay a "damn cent," further stating that he would "go to jail first." Barileau protested that nearly all of his salary was spent for doctors' bills, and that he had been supporting his father, mother, and a brother.

Paul Barileaux Sr., the father, was dismissed on a similar charge, that of obtaining relief under false pretenses, when a representative of the relief commission said only the son had signed receipts for aid given the family.

Receiver Fails to Submit Accounting; Sent to Jail

James Aldrich, 45 years old, 6848 Wentworth avenue, was sentenced to six months in the county jail for contempt of court yesterday after he had failed to submit an accounting as receiver for a three story flat building at 1234 South Spaulding avenue. Aldrich, a former deputy clerk in the Superior court, made the defense that he was afflicted with "wife trouble" and could not go into his home to get papers necessary for the accounting. He was sentenced by Superior Judge William J. Lindsay.

HANGS HIMSELF IN BASEMENT.

George McCoy, 78 years old, 5301 South Honore street, hanged himself in the basement of his home yesterday.

When Your Head Feels "Stuffy"..

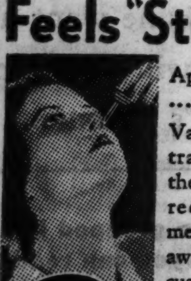

Apply Va-tro-nol ...just a few drops. Va-tro-nol penetrates deep into the nasal passages, reduces swollen membranes, clears away clogging mucus, brings welcome relief.

Two generous sizes ...30¢ and 50¢.

VICKS VATRO-NOL for nose & throat

USED IN TIME HELPS PREVENT MANY COLDS

HIS DAUGHTER'S HERO

Sergt. Alvin C. York, world war hero, with his daughter, Betsy Ross. York, with the aid of a squad of seven men, captured 132 German prisoners in the Argonne. This is the hero's most recent portrait. [Acme Photo.]

Would you recognize him? This is a war-time picture of York.

ADMITTED GANG CHIEF TELLS BUS STRIKE VIOLENCE

Wayne Hoover, one of those indicted for conspiracy in connection with the violence that accompanied the bus strike last summer and fall, yesterday told a jury of his part in organizing a gang of vandals who committed acts of terrorism against bus passengers and drivers on the south side. Twenty-three of Hoover's alleged co-conspirators are on trial in the Criminal court of Judge Donald S. McKinlay.

Hoover, who was granted a separate trial so that he might testify for the prosecution, named James Tunney and Ralph Layton, two of those being tried, as having been members of his gang.

Floyd McClurkin, a bus driver, said steel bearings or bricks three times were thrown at buses he was driving. McClurkin, when shown an ax handle that had been made into a club and asked under cross-examination if he had carried a similar one, declared: "You bet I did!"

The list of defendants is headed by Ralph Stoltzmann, president of the union that called the strike against the Chicago Motor Coach company, and William Taber and Joseph Kehoe, officials of the street car men's union.

BURGLARS ARE DISAPPOINTED.

Burglars found two open and empty safes when they broke into the Paragon Laundry, 3543 North Ashland avenue, early yesterday. Owners of the laundry told police that several hundred dollars was taken from the safes a few months ago and that money was no longer left in them.

CHICAGO'S FAIR FOR LAKE FRONT BOOSTED IN BILLS

Springfield, Ill., April 11.—[Special.]—Enabling legislation for Mayor Kelly's plan for a permanent World's Fair or recreation center on Chicago's lake front was introduced today by Harold G. Ward in the senate and by Benjamin S. Adamowski in the house. Both are Chicago Democrats.

Included among the provisions of the bill was one to permit the "exposition authority"—the managing body to be set up in the legislation—to borrow funds from the federal government. It is the mayor's plan to ask for 20 millions of New Deal easy money to establish the playground on the site of the World's Fair, which is now being wrecked.

Ten commissioners to administer the park would be set up by the bill, serving for from one to five years. Two would serve one year, two for two years, two for three years, two for four years, and two for five years. The successors of all would be given five year terms, on appointment by the mayor with approval by the city council. The bill went to second reading in the senate and to the committee on municipalities in the house.

ILLINOIS SENATE READY TO OUTLAW SUITS FOR BALM

Bill Is on Third Reading; Vote Next Week.

BY PERCY WOOD.
[Chicago Tribune Press Service.]

Springfield, Ill., April 11.—[Special.]—Sailing along on a friendly sea of approval the important divorce, marriage and anti-heart balm legislation now pending in the state senate was advanced to third reading—the passage stage—today.

Senator Richey V. Graham [Dem., Cicero], in charge of that legislation, had not the slightest trouble. Not a voice was raised against the bills, which are in a position to be passed next week.

Already Passed by House.

For the anti-heart balm bill this would mean final approval, as far as it can be extended by the general assembly. Such a favorable vote would mean that both house and senate felt that no civil action could be started for alienation of affections, breach of promise, save for suits involving adulter or criminal conversations.

The anti-heart balm bill was introduced in the house by Representative John R. McSweeney [Dem., Chicago] after Roberta West Nicholson had a similar bill passed in the Indiana legislature. It passed overwhelmingly here three weeks ago.

Would Control Separations.

The second bill would permit courts to direct wives as well as husbands to pay separate maintenance to their spouses, but would limit such payments to two years. At the conclusion of that time either party could obtain a divorce on the showing that the payments had been made. A similar bill passed the senate in 1933, but failed in the house during the last minute scramble for legislation.

The third bill is aimed at the "gin marriage" evil, intending abolition of such unions by providing that couples intending to marry should procure licenses at least three days before the ceremonies are to be performed.

The latter measure seems to be the only one to stand in danger of a fight During the last week attachés of the office of the county clerk of Cook county have been in Springfield lobbying against it. They say the clerk's office would lose fees averaging $40,000 annually by that bill. They have not been able to answer, however, the argument, advanced by many members, that last minute licenses have become a habit because there is no necessity for procuring them earlier.

To Governor Next Week.

Highly gratified at the progress the bills have made, Senator Graham declared he would ask that all three be passed next week. In that event the anti-heart balm bill would go to Gov. Horner's desk while the other two would move to the house for consideration.

BRITAIN BARS U. S. BANDS; CALLS IT RETALIATORY ACT

[Chicago Tribune Press Service.]

LONDON, April 11.—The British Labor ministry's recent ban on the Chicago Marimba orchestra, organized and conducted by Clair Omar Musser, had a sequel in the house of commons tonight. The orchestra of 100 musicians planned two concerts in the Royal Albert hall, London. Despite the fact that the ministry was assured the orchestra did not intend to accept other engagements in England and would return to Chicago immediately after their appearance, its application for a permit was refused.

D. G. Somerville, Conservative, asked Minister of Labor Oliver Stanley to explain why the orchestra was barred. Stanley in a written reply clearly indicated the action was taken in retaliation for the treatment of English bands in the United States. The effect of immigration regulations recently introduced by the United States was to prevent British bands from taking engagements in America, Stanley claimed.

"In these circumstances," he added, "I am not prepared to continue the policy of granting permits freely for American bands to come to this country to take engagements of a variety hall type."

DR. AUHAGEN TO SPEAK HERE.

Dr. Friedrick E. Auhagen of Columbia university will discuss Germany at the luncheon meeting of the Chicago Council of Foreign Relations in the Palmer house today.

I. Miller BEAUTIFUL SHOES

Do you know that I. Miller "INGENUE" Shoes ... high and low heels ... for dressy afternoon, town tailleur, and active sports, cost only 8.75

One of our many ingenue Models. A graceful expression of the new mode of Fabric accented by patent, for dressy occasions. In blue, black or brown........8.75

137 SOUTH STATE STREET

I·MILLER Beautiful Shoes

"It hits the spot... that good old whiskey in Hiram Walker's blends!"

No matter what you mix them with, you can't drown out the real whiskey taste of Hiram Walker's blends!

They're purposely blended to bring out the flavor of their generous base—

—because their base is Hiram Walker's rich, time-mellowed, aged-in-the-wood whiskey!

Hiram Walker's BLENDED WHISKIES

King OF CLUBS 40% straight whiskey 5½ years old; 60% neutral whiskey. 1.59 PINT

Queen OF CLUBS 30% straight whiskey 5½ years old; 70% neutral whiskey. 1.39 PINT

Jack OF CLUBS 23% straight whiskey 5½ years old; 77% neutral whiskey. 1.19 PINT

Her Easter Ensemble—

A MATTER OF VITAL IMPORTANCE TO CARSON'S AS WELL AS TO HER

The detachable button-on cape serves its purpose well, for it makes a dressy coat of a tailored one. Double breasted, belted all around, and with slash pockets. The smart little hat to match completes the ensemble. Marine or dawn blue tweed mixture. Sizes 7 to 12. **$12.95**

She will look like a spring flower herself in this fresh little posy print frock. A bow and streamers match the detailing on the belt and the pleated collar and shirred shoulders are youthfully smart. Multi-colors. Sizes 7 to 12. **$4.95**

"Little Miss Regency" in her frock of crepe with a peplum effect and huge big taffeta weave bow. The polka dot touch repeats itself on the elbow length sleeves. There's a wide stitched belt, and three covered buttons divide the dotted bow. Dusty pink with brown and aqua or blue with navy. 12 to 16. **$6.95**

Distinction lies in detailing— that's why this coat set is so important. The coat is double breasted in style with stitching to assure clean, tailored lines. Flap pockets and a half belt. The adjustable hem is another important feature. Middy or dawn blue and tan tweed mixtures. With a matching English roller hat. 7 to 14. **$12.95**

Girls' Room, Fifth Floor.

Her Easter bonnet— to top her new ensemble and make it quite complete. It's a Breton sailor in style, of triple sheer. A ribbon bow and band in plain or plaid effect add their accents of smartness and the sum total is as smart a little hat as we've seen for girls. With a plain or plaid ribbon band. **$2.95**

Girls' Hats, Fifth Floor.

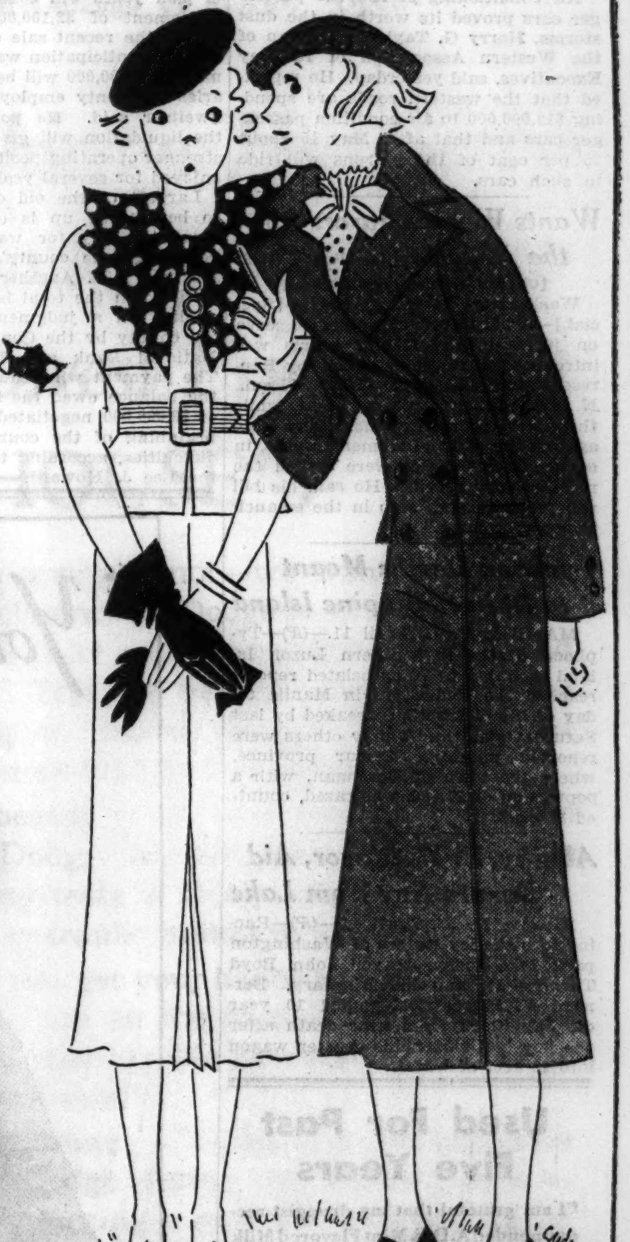

New Blue Shoes FOR THE YOUNG EASTER PARADERS **$4.65** pair

And they lead the procession in newness of style, in quality, in value.

See these darling new blue shoes in calfskin. Styles to suit her aspirations, shoes suited to the shape of her foot, heel heights suited to her age, and prices suited to her budget.

Children's Shoes, Fifth Floor

Things of Interest for "Old and Young" To Do and See at Carson's This Week-End

Saturday Movies!

"Felix in Oceantics," "Little Red Riding Hood" and **"Freaks of the Deep"**—three grand movies will be given at each performance, at 11, 2, and 3.

Hobby Horse Theater, Ninth Floor.

High School Girls!

A fashion show and luncheon tomorrow in the little south tearoom. Girls from your school will model. From 12 to 2:30. Buffet luncheon, 45c.

Eighth Floor.

"Historic Washington"

A lecture given with pictures in color at 2:30 on Saturday. Mrs. William Gary Brown will tell you about interesting spots in the Capital.

Ninth Floor.

College Bound?

Let Mrs. Edith Lewis of the Woman's College Information Bureau tell you all the things you want to know about colleges for women. She's near the Travel Bureau, on Saturdays from 11 to 3, anxious to see college bound girls.

Third Floor.

Art Exhibits!

Art work by students of Northwestern University in the tearoom lobby, eighth floor. An exhibit of children's art by students of Pestalozzi-Froebel Teachers' College, National College of Education, the University of Chicago.

Ninth Floor.

CARSON PIRIE SCOTT & CO

HEAVY RAIN, FOG SAVE CITY FROM STORM OF DUST

Cloudy and More Showers Forecast Today.

Rainfall of 1.28 inches in the 24 hours ending at 7 p. m. yesterday accompanied a heavy fog and kept dust storms from advancing into the Chicago area. The official forecast indicated that today would be cloudy, with more rain probable. Tomorrow is expected to be generally fair and somewhat warmer.

All Plane Service Halted.

Warm winds from the southeast meeting the cold currents over the lake were responsible for the fog and rain which slowed all trafic in the city and after noon halted all airplane service. The low hanging fog brought the ceiling down to 300 feet and reduced visibility to a quarter of a mile. The last plane to arrive, a United Airlines ship from Cleveland, was forced to land at the Lansing airport, south of the city, when fog and smoke made landing at the Chicago airport impossible.

The dust storm was reflected in the arrivals of trains from the west. Conductor Walter Knudsen of the Navajo, Santa Fe train, said the dust pall created virtual midnight conditions at noon. Trains reported being halted for long periods during the height of the storm and, with warning signals obscured by the dust, moving at greatly reduced speeds through the stricken area.

Scientists Watch Dust Storms.

Scientists of Chicago universities and of the weather bureau here were watching the dust storms with interest. They uniformly expressed the fear that the storms would continue with varying intensity for some time.

"The actual cause of the present dust storms must be found in the economic conditions arising during the world war," a University of Chicago geologist said. "Vast areas of marginal land were plowed and wheat planted during and just after the world war when American wheat commanded the highest prices in world history.

"When other nations returned to normal production, the return from this far western marginal land failed to justify continued cultivation. The damage, however, had been done, for the former vegetation which held the soil had been plowed up. With this condition existing vast areas were ready for the succession of drouth years which reduced the soil to finely powdered sand, easily picked up by the winds."

Air Conditioning Aids Travelers.

Air conditioning of railorad passenger cars proved its worth in the dust storms, Harry G. Taylor, chairman of the Western Association of Railway Executives, said yesterday. He reported that the western roads are spending $19,000,000 to air condition passenger cars and that after May 15 about 75 per cent of the patrons will ride in such cars.

Wants Women Jurors for the Federal Courts Soon

[Chicago Tribune Press Service.]

Washington, D. C., April 11.—[Special.]—A bill to permit women to serve on juries in the federal courts was introduced in the house today by Representative Emanuel Celler [Dem., N. Y.]. Celler explained that while there were no restrictions in any state against the right of women to vote, in some states females were denied the right of jury service. He said his bill was "but another step in the emancipation of women."

Typhoon Deaths Mount to 70 in Philippine Island

MANILA, P. I., April 11.—(AP)—Typhoon deaths in southern Luzon Island mounted to 70 as belated reports reached the Red Cross in Manila today of the distruction wreaked by last Saturday's storm. Thirty others were reported missing. Samar province, where the town of Borongan, with a population of 21,000, was razed, counted 37 dead.

Albany, N. Y., Mayor, Aid Rescue Boy from Lake

Albany, N. Y., April 11.—(AP)—Racing into the icy waters of Washington park lake today, Mayor John Boyd Thacher II. and his secretary, Bernard V. Fitzpatrick, pulled 10 year old Jay Clark from near death after the boy had ridden his coaster wagon into 15 feet of water.

Used For Past Five Years

"I am grateful that my druggist recommended A.D.S. Mint Flavored Milk of Magnesia because it is so palatable and it leaves a pleasant mint taste in the mouth. There are five people in my family and we have all used A.D.S. Milk of Magnesia for the past five years."

. . . C. G. Chapel, 3919 N. Kenneth Ave.

A.D.S. MILK of MAGNESIA

CHICAGO'S FAVORITE BRAND

Every Dose the Same

PURE

Never Burns or Disturbs the Stomach

Plain . . . *in white bottle*

Minted . . . *New mint flavor*

Tablets . . . *50 for 25c.*

A.D.S. Dental Paste corrects acid mouth and makes the teeth white and shining.

Tune in WBBM Wed., Eve. 9:30 P.M.

DUST CARRIES OUT PWA IDEA OPPOSED BY GOVERNOR MURRAY

Guymon, Okla., April 11.—[Special.]—In northern Oklahoma the dust is doing what Gov. "Alfalfa Bill" Murray said he'd call out the National Guard to prevent when it was suggested 18 months ago by Secretary of the Interior Harold L. Ickes.

Following the 1933 drouth, the PWA administrator remarked that five northwestern Oklahoma counties probably would have to be abandoned and the land turned back to public domain. It caused a storm of indignation in Oklahoma.

"Move us out? A thousand times no," the residents said and "Alfalfa Bill" backed them up with the statement that "as long as 5,000 National Guards can maintain quarters in Oklahoma, they won't move one damn man out of this state."

But now families are leaving, eager and glad to get out of the area. The dust is relentlessly driving them from their homes. The relief administrator of Texas county estimated 100 families, "normally self-sustaining," had left that county in the last 30 days. Dust and more dust overcomes all their arguments and desires for staying.

NAME PROPOSED FOR PRESIDENCY, AL SMITH SILENT

New York, April 11.—[Special.]—The presidential candidacy of former Gov. Alfred E. Smith was publicly proposed last night, but Mr. Smith declined to discuss the matter today.

Asked whether or not he "chose to run" in the next election, the 1928 Democratic presidential candidate dispatched word from his office that he had "nothing to say."

In identical phraseology and with the added assertion that "I know nothing about it," he dismissed an announcement made by Charles G. Hellinger, president of National List, Inc., that about 4,200 prominent merchants and lawyers throughout the country had united to urge him as the next President.

Hellinger, who made the announcement before the board of governors of the American Clothing bureau, said today that he and his group had been organizing for the last ten months and that the movement, now called "Alfred E. Smith for President," would start with a meeting in Chicago early this summer.

Harold Metcalf, a Chicago merchant, is leading the midwestern organization, Hellinger said.

COUNTY WILL PAY OPERATING DEBTS UP TO LAST JAN. 1

All of Cook county's operating debts are to be paid up to last Jan. 1 under terms of a plan announced yesterday by Treasurer Robert M. Sweitzer.

The freedom from corporate debts of past years will come with the disbursement of $2,100,000 made possible by the recent sale of $3,000,000 in 1935 tax anticipation warants. The remaining $900,000 will be applied to salaries of county employés and nurses, Sweitzer said. He pointed out that the liquidation will give the county a stronger operating position than it has enjoyed for several years.

Largest of the old operating debts to be cleared up is one of $500,000 owed the city for water, heat, and power for the county's buildings for 1932 and 1933. Another large payment included in the total is $575,000 to be applied on a judgment held against the county by the Continental Illinois National Bank and Trust company. The payment will reduce to $1,600,000 the balance owed the bank on a loan of $3,000,000 negotiated in 1929 at the beginning of the county's depression difficulties, according to County Auditor Lee J. Howard.

DUST STORM NOT WORST IN YEARS, SAY OLD TIMERS

Stricken Area Declared Relatively Small.

Kansas City, Mo., April 11.—[Special.]—The dust storms this year are worse than usual, but not worse than in several former years in the last 70 years. Old timers in Oklahoma and western Kansas assert they have seen worse dust storms than those of this year. The Kansas City Star today in a first page editorial, prepared after much research, says:

"In spite of the dust storms of recent weeks, Kansas City sits in a vast empire of green extending in every direction.

"The dust storms originate far to the west in what used to be called the "cow country." For the region directly affected, the blowing of the top soil is a disaster. Yet this is a comparatively limited area.

Apt to Get Wrong View.

"The east, reading the reports, is apt to get a wholly wrong idea of the situation.

"The southwest is a big country; far bigger than most easterners suppose. So far as the southwest is concerned, the areas from which the soil is blowing are in western Kansas, eastern Colorado, and generally over the corner where the four states of Kansas, Colorado, Oklahoma, and New Mexico meet, with the Texas panhandle only a few miles to the south.

"This region is as far from Kansas City as New York from Cleveland, New York from Portland, Me.; Cleveland from Louisville, Buffalo from Washington.

Calamity is Localized.

"Last year the burned area extended from Arizona east all over Kansas, Misouri, southern Illinois and Indiana into Ohio and covered a dozen or more states. The drouth was a national calamity. This year it is localized. Eastern Kansas is in good shape, as well as Missouri and the states east.

"The territory still affected by the drouth is, as was said, as far from Kansas City as Cleveland from New York. It is a region of normally light railfall that used to be covered with the buffalo grass and devoted to grazing. Under the stimulus of war prices, and in a cycle of abnormal rainfall, it was plowed and planted to wheat. Now in a deficiency cycle, the plowed land has become so dry and pulverized that the top soil is blowing away, and the wheat is ruined.

Federal Aid Needed.

"There is no minimizing the loss and suffering the drouth and dust storms have brought to this western region. They need immediate help from the government and a long range program that will return much of this land to grass, which will protect it from wind erosion.

"But it is only fair that the rest of of the country should realize that this condition is localized in an area remote from the great and dependable farming regions of the trans-Mississippi country.

"The Asociated Press tonight quotes Judge John S. Burger of Blackwell, Okla., Claude Hensly, Oklahoma City, Ola C. Hopkins of Hollis, Okla., as saying they have seen worse dust storms in the 50 years they have lived there."

For the perfect DRY MARTINI

MARTINI & ROSSI DRY

VERMOUTH

Imported by

W. A. TAYLOR & CO., N. Y.

MILTON M. FRIEDMAN

Middle Western Representative

BEG YOUR PARDON

It was incorrectly stated yesterday that Merrill C. Meigs, publisher and sportsman pilot, flies a Bellanca cabin plane. Mr. Meigs flies a Stinson Reliant plane, he said.

HUGE CALIFORNIA TAX IS VOTED IN HOUSE; FILMS HIT

Sacramento, Cal., April 11.—(AP)—Brushing aside the threats of filmdom to move out of southern California, the state house voted overwhelmingly today for a state income tax reputedly larger than any now existing in other states having that revenue feature.

By a vote of 70 to 5 it passed Gov. Frank F. Merriam's administration bill providing for a tax on incomes at one-third the federal income tax rate. It will provide about $28,000,000 a biennium in revenue and affect an estimated 300,000 persons.

The measure now goes to the state senate, where passage seems reasonably certain.

Under the leadership of a solid Republican bloc the assembly thrice beat down the move of EPIC Democrats who wanted even higher rates.

DUST BLANKET SWIRLS ACROSS PLAINS, SOUTH

[Continued from first page.]

out of doors. Cars drove with headlights on.

SYRACUSE, KAS.—Residents shoveled away six or eight inches of dust.

GARDEN CITY, KAS.—Populace moves about wearing masks.

Train Is Derailed.

TENNIS, KAS.—Train derailed; now held in four foot dust drift.

SYRACUSE, KAS.—Five trains held over night; bus trafic stopped.

GUYMON, OKLA.—More dust-beaten families passed here on their way east.

PRITCHETT, COLO.—One hundred and eighty children end two day stay in school and are able to return to their homes.

SALIDA, COLO.—Snow and dust mix in skies and wind blows snow into deep drifts.

LAMAR, COLO.—Schools closed.

Dies in Auto Crash.

GREAT BEND, KAS.—Blinding dust was blamed for the death of Lee Cooper, 23, killed in the collision of an automobile and a truck.

LAMAR, COLO.—Virtually all activity halted in this region, now in seventh consecutive day of dust.

DALLAS, TEX.—Automobiles leave tracks in dust on streets following worst duststorm in years.

AUSTIN, TEX.—Many Texas senators donned gas masks as they proceeded with state business.

LONGVIEW, TEX.—Persons forced to be out of doors could not see more than one block.

LITTLE ROCK, ARK.—Motorists drive with lights burning.

JACKSON, Miss.—The town awakened in darkness that lasted nearly all day.

BODIES FOUND IN CABIN.

Winthrop, Wash., April 11.—(AP)—Word reached here today that the bodies of Ralph Staten and E. L. Burns, trappers, had been found in a cabin buried by 15 feet of snow.

LIGHT KEEPER DIES; MAROONED WIFE FLIES DRESS AS SOS FLAG

Clinton, Conn., April 11.—(AP)—Marooned for three days on lonely Duck Island after finding her husband dead in his boat, the wife of the lighthouse keeper flew her dress from the flagpole until it was spotted from the mainland, a mile away, today.

Semi-hysterical after being brought ashore, Mrs. Charles W. Neurer related that she found her husband dead Monday. High winds prevented her from sailing the boat to the mainland.

The medical examiner found his death due to a cerebral hemorrhage and said he apparently had fallen from the rigging or been hit by the boom.

His Hair Roots are NOT Dead

Hair roots are a part of the human body and do not "die" as long as the body itself lives. They become inactive when (1) they are attacked by some local scalp disorder (such as dandruff) or (2) when they have not received sufficient nourishment. Hair roots are alive, even in a bald scalp and are ready to respond to proper stimulative treatment.

Seventeen years ago Paul A. Thomas discovered the proper method of stimulating the dormant sources of hair growth. His method has been improved each year and today is as near perfect as any scalp treatment can be. First, Thomas treatment overcomes all local scalp infections, stops scalp itch and abnormal hair fall. It then stimulates the tiny glands in the scalp which nourish the hair. Thus, "sleeping hair" obtains sufficient strength to grow again and become visible on the scalp.

Come in today and learn how Thomas can help you to have a good, healthy head of hair. Thomas never makes a charge for consultation or complete scalp examination. All service is rendered in private.

THE THOMAS'

World's Leading Hair and Scalp Specialists—Forty-five Offices

Loop—30 W. Washington St.; *Men*, Suite 603; *Women*, Suite 600

West Side—4010 W. Madison *North Side*—4753 Broadway

South Side—6306 Halsted St. and 841 East 63rd St.

HOURS—10 A. M. to 8:30 P. M. SATURDAY to 7 P. M

SHOES OF THE BETTER GRADE—STYLES THAT ARE SUPREME

Palmer BOOT SHOP

"lupé"

in 7 color combinations

Mexican horsehair braid . . . and *not much of that!* . . . gives this peppy little stage-last sandal its complete newness.

$5.90

blue, with blue patent
blue, with white doeskin
black, with black patent
brown, with brown patent
brown, with white doeskin
white, with white doeskin
red, with red patent

ANOTHER Palmer ORIGINAL

200 STYLES • $4.90 • $5.90 • $6.90

PALMER BOOT SHOP • PALMER HOUSE

AN AMERICAN GIN FOR THE AMERICAN TASTE

Fleischmann's is specially distilled to satisfy the American demand for milder, better mixed drinks. Compare it. See how smoothly it brings out the subtle, hidden flavors in a cocktail! After this—insist on Fleischmann's—the wholly American Gin.

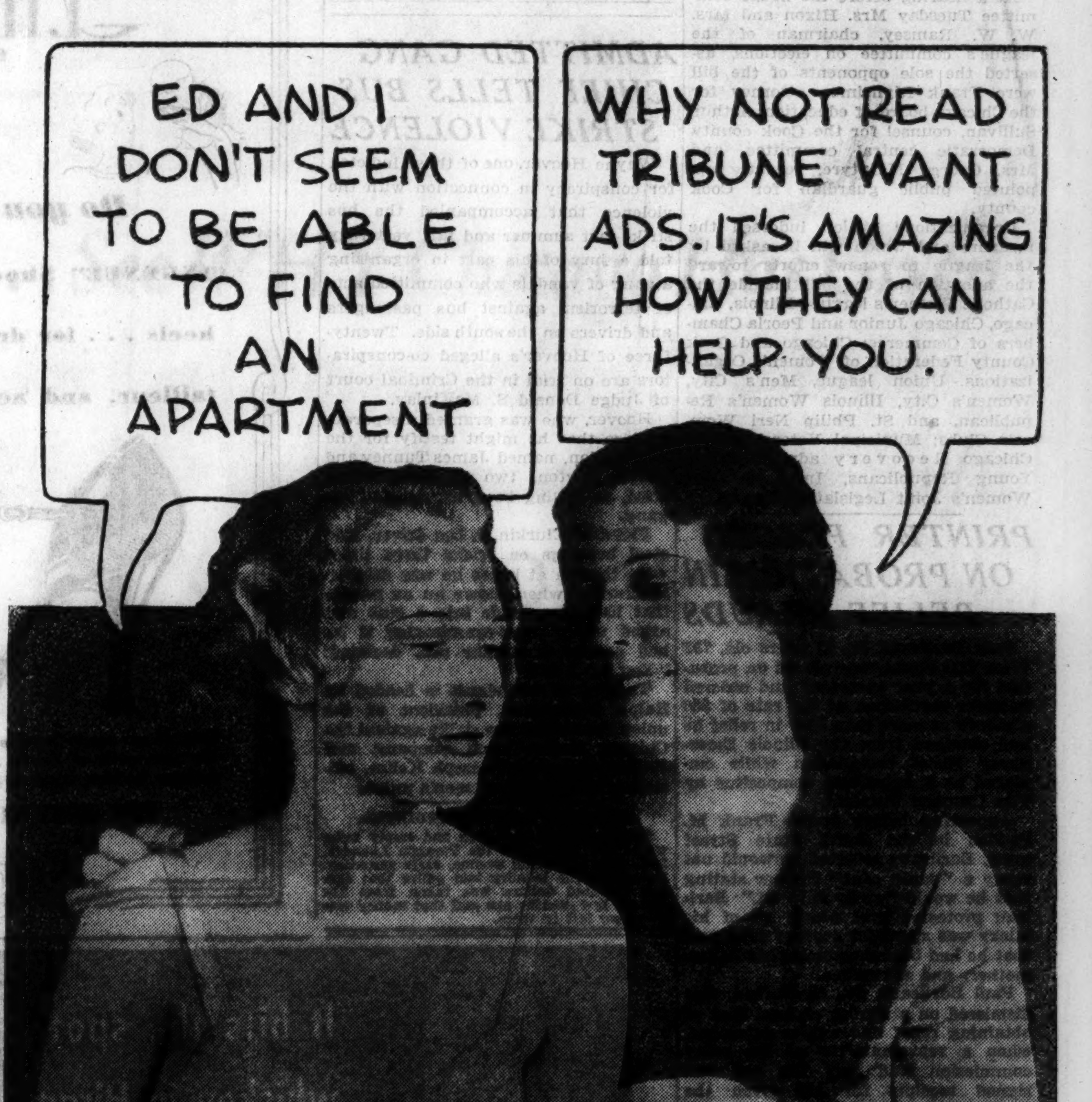

HOW TO FIND APARTMENTS

Fewer apartments are available this Spring. To avoid disappointment, shop the offers described in Tribune want ads. No matter what you have in mind as a suitable apartment, checking Tribune want ads will help you find what you want. Furthermore, you will save time and avoid hard work. Look for your apartment in today's Tribune.

For your convenience, apartments advertised in the Tribune are grouped by sections of the city and by number of rooms. In a few minutes you can read the descriptions of attractive apartments in the neighborhoods you prefer, compare their advantages and clip the most desirable offers for leisurely, personal inspection later.

"*You're* On the Spot ____ *and here's a Spot for me*"

MORE *people buy Crown Whiskey than any other brand.* That's because it's "tailor-made" to the American taste. The huge and varied Seagram reserves of rich whiskey ideally suited for blending, and Seagram skill developed through three-quarters of a century, together account for the matchless taste of Crown Whiskey. Whether dining at home or dining out, let, "make mine with Seagram's" be your password to a satisfying drink.

FINE WHISKIES SINCE 1857

Seagram's Crown

Blended Whiskies

Seagram-Distillers Corp.—Plant: Lawrenceburg, Ind.

Dodge Dealers Declare "OPEN HOUSE" As

DODGE TAKES 29% LEAD IN CHICAGO

You Are Cordially Invited to Our

SPRING "OPEN HOUSE"

SEE COLORFUL NEW DODGE and PLYMOUTH CARS

SEE AMAZING PROOFS OF ECONOMY

SEE THE STARTLING ADVANCEMENTS

DODGE "SYNCHROMATIC CONTROL," "AIRGLIDE RIDE"

COME IN TODAY!

New-Valve Dodge Sedan (2-door) now only $690—Touring Sedan (4-door), as illustrated, now only $760**

MARCH SALES IN COOK COUNTY PASS ALL RIVAL CARS BY A WIDER MARGIN THAN EVER!

The Welcome sign is out for you at every Dodge and Plymouth Showroom in Chicago and Cook County. We're celebrating, and here's why: March registration figures for Cook County, just out, show the New Value Dodge far outselling all except the three lowest priced cars. 29% ahead of its closest competitor—30% ahead of the next rival—and leading the next in line by *more than 3 to 1!* We believe these figures deserve a celebration. We know there must be thousands more who would welcome an opportunity to see and drive this luxurious, economical car that has literally taken Chicago by storm. "Open-House" is hereby declared!

Come... See WHY Chicago Has Given Dodge such a Commanding Leadership Over All But the 3 Lowest Priced Cars

It's "OPEN HOUSE"!

WHETHER you're buying a new car this spring or not—we want you to see for yourself just what this astonishing preference for Dodge is all about. Listen to the verdict of Dodge owners, who report "18 to 24 miles on a gallon of gas"—and "15c to 20c saved on every gasoline dollar!" Test the mileage yourself with the unique visible gas tank. Learn the meaning of "big-car luxury" and "brilliant ranges of performance" for just a few dollars more than lowest priced cars.

Treat your eyes to the thrilling grace and beauty of the new Dodge. Enjoy the extraordinary comfort and smoothness of the Dodge "Airglide Ride." Get the facts about sensational safety-tests of Dodge all-steel bodies... see the dual-cylinder hydraulic brakes in action.

And just wait until you get your hands on a Dodge steering wheel for a driving test on the road—there's no other way to know how *effortlessly* this new and bigger Dodge will shift, stop, start and steer!

Let us repeat our invitation... "Come in to see and drive the 1935 New Value Dodge during our 'Open-House'—*whether you plan on buying a new car this spring or not!*" We'll be expecting you.

Free economy test

Right before your eyes, Dodge and Plymouth will prove their amazing gasoline economy. You can actually see how far Dodge and Plymouth cars go on a small amount of gas with the visible gas tank.

New Value **DODGE** *$645**

THE FIGURES

New Car Sales in Cook County (except lowest priced three) as reported by R. L. Polk & Co.

	January and February totals	*March totals*
First, Dodge	1,068	879
Second, Car A	876	679
Third, Car B	685	654
Fourth, Car C	540	279

DODGE SIX $645* and up • **PLYMOUTH** $510* and up • **DODGE COMMERCIAL CARS and TRUCKS** $365* and up — $490* and up

**All prices f. o. b. factory, Detroit, subject to change without notice. Special equipment extra. Time payments to fit your budget. Ask for the official Chrysler Motors Commercial Credit Plan.*

DODGE AND PLYMOUTH DEALERS

CENTRAL
Dodge-Plymouth Salon, Wacker at Wabash
M. J. Lanahan, Inc., 2542 S. Michigan Ave.
Bender-Rieger, Inc., 933 Washington Blvd.
Washington Square Motors, Inc., 940 North Clark St.

NORTH
Clauson Bros. Motor Co., 3431 Irving Park Blvd. (Dodge Only)
Dampman-Schmitt Co., 1019 Davis St., Evanston
Felz Motor Sales, Inc., 907 Diversey Pkwy.
James F. Goodwin, Inc. 5725 Broadway

NORTH—Continued
Hesser & Soden, Inc. 1234 Morse Ave.
Inland Motors, Inc., 4201-7 Milwaukee Ave.
Passen Motor Sales Corporation, 2954-56 Lawrence Ave.
Wallace-Schmidt Motor Sales, Inc., 6120-34 N. Western Ave. (Dodge Only)

SOUTH
Brainerd Auto Sales, 8912 S. Ashland Ave.
Breen Motor Sales, 4492 Archer Ave.
Central Auto Sales & Service, 3453 S. Morgan St.
Fiedler-Mohr Motor Co., Blue Island

SOUTH—Continued
Gerds Motor Sales, Inc., 7355 Exchange Ave.
Kenwood Motor Co., 4736-44 Cottage Grove Ave.
Kroll Motors, Inc., 7406 S. Halsted St.
Sherman Park Motor Sales, 5204-14 S. Ashland Ave.
Pilsen Motor Sales, 1700 S. Ashland Ave.
Fred W. Rembold, 6130 Cottage Grove Ave.
Siegel Motors, Inc., 7616-22 Stony Island Ave.
Southtown Motors, Inc., 2300 W. 63rd St.
Van Hattem Motor Sales, 10940 S. Michigan Ave.

WEST
Anderson Bros. Motor Co., 6539 Ogden Ave., Berwyn
T. G. Arnold & Company, 3725 Ogden Ave.
L. Clark Aubrey, Inc., Ogden & Harlem Avenues
Cicero Motor Sales, 5420 West 22nd St., Cicero
Hart Motor Co., Inc., 4611-15 W. Madison St.
Montgomery Motor Sales Co., 3208 W. Jackson Blvd.
North Avenue Motor Sales, 5140-48 W. North Ave.
Oak Leaf Motor Sales, Inc., 218 W. Madison St., Oak Park

WEST—Continued
Royal Sales & Service, 2479 Milwaukee Ave.
Spilk Motor Sales, 6211 Archer Ave., Summit
Roy F. Sullivan, Inc., 2720 N. Cicero Ave. (Dodge Only)
Thompson Motor Co., Maywood
West Grand Motor Sales, 7329-35 W. Grand Ave.

SUBURBAN
Arlington Heights, Arlington Heights Motor Sales
Aurora, Wentzel Motor Co.
Chicago Heights, Ascher Auto Sales, Inc.
Des Plaines, Melzer Auto Sales, Inc.

SUBURBAN—Continued
Downers Grove, Baker Motor Sales, Inc.
Elburn, Elburn Garage
Elgin, Harry Hintz Co., Inc.
Elmhurst, Anderson Sales Service
Fairbury, Grovers Garage
Geneva, Tri-City Garage
Harvey, Kickert Motor Sales
Highland Park, Clavey Motors, Inc.
Hinsdale, Ed. H. Fleck
Ingleside, Ed's Garage
Joliet, T. J. Richards & Son
Kankakee, R. J. Chamberlain Motor Company
Lemont, J. H. Tedens & Sons
Libertyville, Gruenwald & Sawusch Motor Sales

SUBURBAN—Continued
Morton Grove, Baumhardt Bros. Motor Sales
Naperville, Central Garage
St. Charles, Service Garage
Waukegan, Peterson & Depew, Inc.
Wheaton, Holstein Bros. Corp.
Winnetka, Shore Line Motors, Inc.
Zion, Zion Institutes and Industries

INDIANA
Crown Point, Meeker and Claussen, Inc.
East Chicago, Gordon Motor Sales, Inc.
Gary, Grantham Auto Corporation
Hammond, Bohling Auto Sales, Inc.
Lowell, Clayton Randolph
Michigan City, Bonfield Motor Co.
Valparaiso, Take-Motor Sales Co.

Listen In—HERBIE KAY'S EDGEWATER BEACH HOTEL BAND *"GLOOM DODGERS" WBBM SUNDAY MORNING* 9:35 TO 11:30

Chicago Daily Tribune
THE WORLD'S GREATEST NEWSPAPER

FOUNDED JUNE 10, 1847

ENTERED AS SECOND CLASS MATTER JUNE 3, 1903, AT THE POSTOFFICE AT CHICAGO, ILL., UNDER ACT OF MARCH 3, 1879.

All unsolicited articles, manuscripts, letters and pictures sent to The Tribune are sent at the owner's risk, and The Tribune company expressly repudiates any liability or responsibility for their safe custody or return.

FRIDAY, APRIL 12, 1935.

THE TRIBUNE OFFICES.
CHICAGO—TRIBUNE SQUARE.
MILWAUKEE—EMPIRE BUILDING.
NEW YORK—220 EAST 42D STREET.
DETROIT—5-167 GENERAL MOTORS BUILDING.
WASHINGTON—815 ALBEE BUILDING.
BOSTON—718 CHAMBER OF COMMERCE BUILDING.
ATLANTA—1325 RHODES-HAVERTY BUILDING.
LONDON—135 FLEET STREET.
PARIS—21 RUE DE BERRI.
BERLIN—COLUMBUS HOUSE, POTSDAMERPLATZ 1.
RIGA—STETINES IELA 2.
ROME—GALLERIA COLONNA [SCALA A].
SHANGHAI—38 AVENUE EDWARD VII.
TOKIO—IMPERIAL HOTEL.
MEXICO CITY—HOTEL REGIS.
PANAMA CITY—HOTEL CENTRAL.
SPECIAL REPRESENTATION.
SAN FRANCISCO—820 KOHL BUILDING.

THE TRIBUNE'S PLATFORM FOR ILLINOIS

1. *Repeal the Tyranny Law.*
2. *End the Parole Business.*

THE TRIBUNE'S PLATFORM FOR CHICAGO

1. *Cut taxes in half.*
2. *Pay the defaulted bonds.*
3. *Overcome crime.*
4. *Install modern street cars.*
5. *Establish a lake front airport.*
6. *Introduce suburban service appropriate to this century.*

"The Newspaper is an institution developed by modern civilization to present the news of the day, to foster commerce and industry, to inform and lead public opinion, and to furnish that check upon government which no constitution has ever been able to provide."—Chicago Tribune.

WHO'S GETTING THE BIG MONEY?

Congress finds time to investigate everything except its own business. The neglect is the more remarkable because of the colossal sums involved in the government's spending program. Never in the history of this or any other country has there been a parallel opportunity for private or political profit from public works, and certainly there are enough suspicious circumstances already known to warant further inquiry.

For example: The government is building a postoffice in New York to cost more than 4 million dollars. Bids were solicited on four different occasions. Three times the bids were thrown out. The fourth time the contract was awarded to the James Stewart company, which that time was the low bidder. The James Stewart company buys its materials from the supply company which Postmaster General Farley ran before he joined the cabinet.

Another example: Huge awards have been given to the Utah Construction company, which was controled by Marriner S. Eccles before he entered the government's service. Mr. Eccles is President Roosevelt's nominee for the governorship of the federal reserve board. It was Mr. Eccles who testified not long ago that government deficits are blessings in disguise. So far as the Utah company is concerned, the truth of the observation is clear. The Utah Construction company has a $2,800,000 contract to build the Alcova dam and has a substantial share in the 29 million dollars' worth of contracts awarded the Six Companies.

Another example: Honest Harold Ickes gave his approval to the construction of two projects in Nebraska on the Loup and Platte rivers which are a laughing stock to engineers. They are fantastically unsound, but money is being poured out on them nevertheless. The attorney for these projects is Mr. Arthur Mullen, formerly Democratic national committeeman for Nebraska. In Washington it is said that Ickes got his job in the cabinet through Mr. Mullen's intercession.

These relationships and many more like them are well known in Washington, but congress is not interested. The inaction of the members is nothing short of amazing. Certainly there is enough information already at hand to indicate, in the absence of a thoroughgoing explanation, that there is a vast subterranean corruption in the expenditure of public moneys.

Explanations such as were contained in the letter to the Voice of the People from Mr. R. Newton McDowell of Kansas City do not go to the heart of the matter. Mr. McDowell, who has completed a contract at the Fort Peck dam, says the bidding for war department and reclamation service contracts is sternly competitive, and the government's supervision is strict. That may be true and the fact still remains that every cent of the 80 million dollars which the government is spending at Fort Peck is being wasted. The scheme is entirely without merit. Its sole purpose is to provide navigation over a few hundred miles of the Missouri river where there never will be enough trafic to warant the cost, much less the 60 million dollars which must be spent, in addition, on the channel itself. An administration which can undertake so colossal a squandering of money is suspect. Its motives and its methods should be forced into the open.

SAVING DAYLIGHT.

A recently printed comment in the Voice of the People reminds us that we are daily wasting an hour of sunlight during the entire month of April. It is broad daylight at five-thirty in the morning, a full hour before Chicagoans answer the summons of the alarm clock. If the daylight saving ordinance were so amended that the hands of Chicago's clocks were pushed forward on the last Sunday in March instead of April, these valuable hours would come at the end of the day, where we could use them.

Our correspondent might have gone one step further to show that we have been wasting this hour ever since the middle of March and that the same condition will prevail during the better part of October, the month of our glorious Indian summer, when we have once more reverted to standard time. Were it not for custom we should enjoy daylight saving time for almost two-thirds of the year while "standard" time would be applicable for so short a period as to make our adherence to central time farcical.

There is nothing sacred or immutable about the time zones. They were forced on us by the railways. Prior to 1878 there were no zones, but in that year Sanford Fleming, a Scotch-Canadian, proposed twenty-four standard meridians, fifteen degrees apart, to start at Greenwich, England. These meridians were to be the centers of twenty-four time zones. After five years of arguments the plan was adopted by railway managers of the United States and Canada. Previously mean sun time had ruled, but since 1883 railway time tables have dictated our daily comings and goings.

When the present standard zones were instituted there were few through railway trains. A change of time at Detroit presented no problem, but we doubt if transportation would decide to place New York and Chicago in different zones under present day conditions. With stock exchanges, financial houses and the like much in favor of a change that would also be beneficial and economical to every citizen, there is nothing further required beyond the coöperation of our civic bodies to extend the eastern time zone to include Chicago.

AN UNSOUND PROPOSAL.

The forest preserve board has under consideration a proposal to spend $100,000 for additional land in the Skokie west of Glencoe and Hubbard Woods. The proposal should be dropped. Indeed, it is difficult to see how it could have been put forward seriously at this time. The district has already defaulted on several million dollars of bonds issued for land purchases. Tax delinquencies are still heavy. Until some progress has been made in clearing up the existing indebtedness, no new debt should be incurred.

The fact that the proposal, for all its unsoundness, was given a respectful hearing shows to what an extent the moral and financial irregularities of the present régime in Washington have corrupted the thinking of public officials in the local governments. The taxpayer is the forgotten man.

OBSOLETE SHIPS.

While the Mauretania is proceeding to the shipyard where she is to be scrapped, press messages encircle the globe to record the event. In most instances the news value of the item is being entirely submerged in a flood of romance tinged with regret.

THE CHICAGO TRIBUNE fails to be impressed with the sentimental aspects of the incident. A transportation facility operating in that most dangerous element, the high seas, has been offering service to the public for twenty-seven years, far beyond the period of efficiency of any machinery and extending into a realm of questionable seaworthiness. We are aware that the vessel maintained her position as mistress of the seas for a record number of years, but this performance was entirely due to world events during the period that she was being operated. There was neither opportunity for construction nor demand for luxury liners in the war and post-war years.

Shipbuilding is lagging behind other industries. It has inherited from the days of teakwood construction the tradition that a vessel should be built to last a hundred years or at least the lifetime of its owner. Would those engaged in any other line of endeavor be willing to admit that there had been no improvement in their methods in twenty-seven years? Certainly not. Then why has there been no advance in the science of safety at sea? The railroads of America have virtually eliminated their accident toll in the same lapse of time.

At the root of maritime backwardness will be found a government regulation that keeps this tradition alive. When a ship is placed in commission the owner may not set aside more than 2 per cent of her earnings for depreciation without incurring the wrath of the income tax collector. As a consequence the vessel is a hulk before replacement accruals are available. In England the tax gatherer is very slightly more liberal. With depreciation of 3 per cent permissible, the Mauretania could be replaced in twenty-seven years with accruals plus interest.

Both systems are retarding improvement in ship construction and the promotion of safety at sea. The loss of hundreds of lives annually can be directly charged to the cupidity of the federal government. Airplanes are depreciated in three years, trucks and buses in five years. The permissible allowance for ships that carry passengers should not be less than 10 per cent to permit replacement in nine years.

Editorial of the Day

A WASTE OF CROCODILE TEARS.

[Farm and Ranch, Dallas, Tex.]

We saw an editorial in a daily newspaper the other day that was dripping wet with crocodile tears. It stated that in Anhwei province, China, 3,000,000 Chinese were starving, and, after describing in harrowing detail just how these babies looked with gas distended stomachs and exposed ribs, concluded with the statement that here in America "farmers are signing up in solemn contracts with the American government not to farm as well as they can for fear there will be a surplus of foodstuffs."

Long before any one ever heard of an Agricultural Adjustment administration—at times when American farmers were producing to capacity, and shiploads of wheat, meat, and other foodstuffs were crossing the ocean in almost an endless line to the markets of Europe, there were starving millions in China, and oftentimes in India and in other parts of the world. That there are starving Chinese mothers and babies at this time is to be regretted. There are also ill-fed people here in this land of abundance, and there would be millions of others in the same condition as found among the Chinese were it not for the fact that a generous government and a generous people are providing for them.

There is no sane reason to believe that these starving people in China would now be nourished had it not been for the AAA. It is far-fetched even to presume that it has made any difference at all. Therefore it is indeed a lame argument to use against the attempt to reduce surpluses in this country in order that our own farmers may receive a price for their labor and investment that will give them a fair standard of living.

If the hearts of those who oppose the AAA are so melted with the hot tears of sympathy for the starving Chinese, let them contribute to a fund to purchase food from our abundant stores and send it to them, transportation paid. Or better yet, let them go out on the land and plow, plant, cultivate, and harvest in the broiling sun to raise the food and fiber below cost of production in order that they may distribute both food and clothing to the needy throughout the world. If they are not willing to do this, then why put it up to the farmers?

We suggest that if some of the energy and brain power consumed in finding fault could be used in formulating plans that would result in a more equitable distribution of opportunity in this country, as well as in other parts of the world, we could forecast with reasonable accuracy the approach of the millennium.

JUST THE MAN.

Sergeant—Which of you have read books on polar exploration?

Recruit [bookseller in civil life]—I have read Nansen's "Through Night and Ice."

Segeant—You are just the man. Go and report for snow shoveling.—Barenspiegel, Bern.

A LINE O' TYPE OR TWO

Hew to the Line, let the quips fall where they may.

30 TO 1 ON LAMB CHOPS!

It's a great gambling game and brand new. Beats betting on the horses out at the racetrack or down at the Derby all to pieces. It's a lot more exciting and everybody has more of a personal interest in it. You notice how groceries are jumping up in price; golly, they just whizz. Well, then, here's the idea. Sugar beets today cost so and so. Find something else that costs about the same price and then bet on which one will be in the lead at the end of the week or ten days from date or in thirty days.

Take onions. Why, those onions are galloping around the track in record time. You could match onions, for instance, in a race against eggs or butter, say. You put up your money on onions against somebody that thinks eggs is the speed champion. Then you stand back and shout for onions to make a strong finish. If this sport gets popular the handbook makers will be sure to take it up and you can either play the favorite or take a chance on the hundred to one shots. It's nice, clean fun, satisfies the craving for taking a chance and may bring in a lot of easy money. And again it may not.

Anyhow, it's worth playing awhile. Come on, you onions! Gittup, sausage! Hurrah for butter! Go on, lettuce! Go on, eggs, beat 'em! Of course, while you're cheering you know that it means it's going to cost you more and more to buy 'em all the time. But they're increasing in price every day as fast as they can lick it, anyhow. Betting or not betting on 'em doesn't have the slightest effect. Away they go down the track trying to outdo each other, no matter what we do or say. So we might as well get a little fun out of it if we can. It may keep us from breaking down and crying right out loud.

THE SIXTH HOUR.

(Sixth Friday in Lent.)

The gain I gained was dark with loss;
I spend me for one hope alone—
O let me follow to Thy cross
And in its shadow plant my own,

So near Thee that Thy faintest word
Must reach across my agony,
Who dare not look and call Thee Lord,
Who dare not say, "Remember me!"

DOROTHY KISSLING.

SOME PEOPLE who might be engaged in better business have dug up an old scandal to the effect that the Prince of Wales when a student at Oxford sang a Russian Nihilist song, "The Red Flag," accompanying himself on the banjo. This song has been adopted by the Soviets as the battle hymn and accordingly it was very wicked for the Prince of Wales to sing it. But how did the prince know that years later "The Red Flag" would be the battle hymn of the Soviets? And they can't prove that it was "The Red Flag" that he sang, anyhow. Some of the listeners said they thought it was a Greek harvesting song the prince was singing and others thought it was a Pawnee Indian scalping song. Still others insisted that what the prince sang was an ancient Norse saga, while some claim it was a Chinese song sung backwards. But they all declare that the prince's banjo accompaniment made it much sadder and that everybody burst into tears long before he had finished. It seems to come down to the point that as a singer the prince is a good polo player.

A MAN out in California who felt that the five billion dollars just appropriated by congress might leave the government shy of ready money to meet current expenses sent the administration thirty-five dollars the other day as a voluntary contribution. The government will probably put it in the Smithsonian Institution and label it "Specimen of Tokens Used by the Common People as Small Change in Depression Years for the Purchase of Inexpensive Articles Such as a Cigaret, a Stick of Chewing Gum, a Ride on a Street Car, or a Postage Stamp."

AND IT APPEARS that quite a considerable part of the three million dollars of taxpayers' money in New York goes for eurhythmic dancing and boondoggling. Of course we know that eurhythmic dancing means prancing around in your bare feet in the parks, but boondoggling is something new. The superintendent of boondoggling, who teaches it to large classes, says that it was a term applied back in pioneer days to what today are termed gadgets. But boondoggling is a much more intriguing term than gadgets. It's more mysterious and has a much wider scope. Now we understand what the New Dealers have been doing down in Washington; they've been boondoggling, that's what. And congress! the darned old boondogglers, and now we've found 'em out! But it's costing us too much money and it ought to be stopped. Write to your boondoggler today!

SUCCUMBED.

Oh spring, I cannot run from you again!
I had shut out your blandishments too soon,
Holding my heart away from April's pain,
Heedless of blossoms underneath the moon.

I will give ear to yonder subtle wind,
Follow the rogue up many a sand-trekked dune,
Deafen my sense to voices left behind,
Harsh echoes of a bleaker afternoon.

I will seek out a hillside bent with gold,
Pelted with violets, domed with aching blue,
Forgetting swiftly I was ever cold
Or sad or weary or untrue.

I will release my vagrant, yearning heart,
Hasten my feet to climb the hilly path,
Unchain my thoughts that long have stayed apart,
Forlorn and bruised in wintry aftermath.

MARY FASSETT HUNT.

MR. HOPKINS of FERA says his critics are "too damned dumb to appreciate the finer things of life." Oh, Mr. Hopkins, wouldn't it be more polite to say your critics are too dumb to appreciate the damn finer things of life? Or to appreciate the finer damn things of life? "Damned dumb" seems just a little wee bit harsh.

R. H. L.

How to Keep Well By Dr. Irving S. Cutter

To the limit of space questions pertaining to hygiene and prevention of disease will be answered in this column. Personal replies will be made to inquiries, under proper limitations, when return stamped envelope is inclosed. Dr. Cutter will not make diagnoses or prescribe for individual disease.

[Copyright: 1935: By Chicago Tribune-New York News Syndicate, Inc.]

NEURASTHENIA: OLD AND NEW.

THOUGH we may dislike to do so, it appears that we shall have to give up use of that euphonious term, neurasthenia. It was such an easy way out when a patient presented numerous indefinite symptoms, particularly when the patient himself supplied the clew: "I am tired all the time, just nervously exhausted." Long since we have learned to look for specific organic disease, for example, anemia, disease of the digestive tract, early tuberculosis, mild dementia precox, beginning heart failure, etc.

Nevertheless, there is a disease entity, "nervous exhaustion," and it will appear with no detectable organic cause. We recognize today in many patients the situation that was described in 1855 by a Keokuk, Ia., physician, John R. Allen, who decried the woman's rights movement and the use of quasi-male attire [bloomers] as leading to the rearing of children who were "bundles of nerves." Some years later a Michigan physician, E. H. Van Deusen of Kalamazoo, wrote that the condition [neurasthenia] was due to "the hothouse educational system of the present day, and the rash, restless, speculative character of many of our business enterprises."

What type of disease did these writers refer to? The symptoms have not varied from the time of Allen and Van Deusen to our own day. The sufferer is described as possessed by a constant feeling of weakness. The slightest effort to exercise, to study, or to read is followed by overpowering fatigue. There is constipation and much gas and the patient may complain of "dyspepsia" or "gastritis." Occasionally there is palpitation of the heart, more noticeable in the presence of exertion, strain, or emotion. The extremities are cold and there is an indefinable tingling in the legs and fingers. There is usually an ever present dull headache.

Most of these patients are ill. They cannot be dismissed with a wave of the hand and the statement, "It's your imagination; there is nothing wrong." At one time Weir Mitchell put them to bed, fed them, and compelled them to gain weight. Many of his patients recovered because they rested and thus built body reserve. As he put it, "I padded their nerves with fat."

Since Mitchell's time we have learned the importance of toxins and we know that nerve cells as well as muscle cells are subject to poisoning and exhaustion. Family difficulties may wear on the nervous system. A severe emotional upset may develop a long train of introspective symptoms. Many of these persons who visit physician after physician, obtaining no substantial satisfaction, will finally embrace some healing "ism" or give up in despair and resign themselves to a life of semi-invalidism.

We recognize the condition today as a neurosis of a fatigue character. After correcting anemia or other organic manifestations of disease, it is the job of the discerning physician to gain the confidence of the patient and help him to uncover the disturbing mental factors that are responsible. Until these are identified and replaced by a cheerful philosophy of life recovery is not possible. These patients must be dealt with gently; never frightened.

In some cases the onset as well as the continuance of symptoms may be traced to fear of sexual weakness or to misinformation about sex matters. Hundreds of cases have been completely relieved when the patient has become convinced that what he thought was gospel truth is rank quackery and humbug.

Yes, nerves will fag and we can recognize the symptoms. We must learn to conquer our neuroses and intelligence will point the way. There are several good books written for the layman on the subject. Physicians who are helpful counselors, who will accept the rôle of the old family doctor, will do more for these cases than scores of tests made with a boatload of technical apparatus.

GASTRIC ULCER.

L. T. writes: I have been under treatment for gastric ulcer for nearly a year, the Sippy diet being used. I have had no oranges, lemons, nor grapefruit. Within the last month or so my gums have become sore, tender, and swollen and bleed easily. Mouth washes do not seem to help.

REPLY.

You probably have scurvy. This is a food deficiency disease and can be corrected by adding tomato juice, oranges, lemons, or grapefruit to your diet. Special diets are used for healing gastric ulcers, but, in your case, the one employed permitted the onset of a mild scurvy.

AS YOU LIKE IT.

Q. S. writes: In a debate one party claimed that coffee should be taken without sugar or cream. I claim it should be diluted with cream. Which is right?

REPLY.

Either or both.
Suit your taste.

EYES BECOME YELLOW.

D. L. writes: What is the cause of the whites of the eyes becoming yellow?

REPLY.

Probably bile pigment that has been absorbed by the blood and deposited in the eyes [sclera]. You may have noticed that the urine is more highly colored than normal, or that the skin has assumed a yellowish tinge. There may be some disease of the liver causing stoppage of the bile ducts. If the condition does not clear up shortly your general condition should be investigated.

FRIEND OF THE PEOPLE

Letters to this department must be signed with names and addresses of writers.

INHERITANCE TAX.

Chicago, April 5.—[Legal Friend of the People.]—What would be the amount of (1) federal inheritance tax, also (2) state inheritance tax for Illinois, under the new inheritance tax laws, a widow would have to pay for one-half of a two hundred thousand dollar estate left by her husband, who lived in Illinois? All property is in Illinois and consists of real estate and personal belongings. What would be the tax, both federal and state, of the same estate for a child for the other half? The child lived in Illinois at the time of the father's death.

H. M.

1. It is a tax on the estate rather than on the separate gifts. Roughly the exemption is $50,000 and the rate is a sliding scale, starting at 1 per cent and increasing to 11 per cent at the $200,000 level. On an estate of this size you should consult an attorney.

2. The exemption would be $20,000 to each. The rate would increase from 2 per cent to 6 per cent.

TRIBUNE LAW DEPARTMENT.

CLAIM AGAINST ESTATE.

Chicago, April 6.—[Legal Friend of the People.]—Two years ago I loaned a friend $200, receiving a note promising to pay in a year with interest. He paid neither interest nor principal, and died recently, leaving some real estate which is incumbered. He left no will and the only heirs are two brothers living out of town. I was told to file claim against his estate and went to the Probate court and filled out the necessary blanks, but found no application for probate had been made. I was advised to come in later. 1. Can the property be disposed of without going through Probate court in the absence of a will? 2. Can a person holding a mortgage on the property take it over without going through probate? 3. If the property, before being disposed of, has to go through probate, would a claim such as mine stand, making it impossible to dispose of the property until adjustment had been made? 4. Who has to make application to have property probated? 5. Is there any other office in which a claim of this character should be filed?

M. L. C.

1. The heirs could not convey a title which would satisfy an ordinary purchaser, if that is what you mean to ask.
2. Yes, by foreclosure.
3. If probate proceedings are commenced and you file and prove your claim, then the estate could not be closed without payment of the claim.
4. A creditor can make the application if the heirs fail to do so.
5. The Probate court is the proper office for handling a claim against the estate of a deceased person.

TRIBUNE LAW DEPARTMENT.

Paris Today

BY MAY BIRKHEAD.

PARIS.—Will women soon have the right to vote in France? It would seem, from recent indications, that the movement toward giving them the vote is well on its way. For years the question was mooted in France and no one of either sex seemed to take much interest in it. But within the last few months a group of women, headed by the Duchesse de la Rochefoucauld, has been carrying on an active propaganda, and the other day the chamber of deputies voted for it in principle, as they say here. The women seem to have chosen their time well, for there is real dissatisfaction here with the present government. You might go farther and say with the present régime.

Take the general run of French women and they are probably as domestic in their tastes as you would find anywhere. It can scarcely be doubted that, until quite recently, the mass of women here were indifferent to the matter of the vote, and many of them still are. But there is a passion here now for a general clean-up, and many argue that perhaps the women, if and when they vote, will be interested in cleaning up the old abuses. The penchant of women for strong measures and strong men, in time of trouble, seems to have fortified the claims of those who say that women should not longer be denied the suffrage. For some months the propagandist group of the Votes for Women crowd have maintained an office in the Champs-Elysées, and there your eye is caught by a large map which shows, in striking colors, what countries allow women to vote and what do not. Some of the newspaper editors are not yet convinced that feminine voting is desirable, and have sent around questionnaires or posed the question more or less at random to women in offices, in their homes, or those doing their errands in the streets, and the replies vary as widely as possible. As for the immediate solution, it is likely to have more or less of a political cast. If any of the major parties fear unpopularity through rejecting the proposal, then it is almost certain to be voted in the near future.

ONE WAY OF DOING IT

[Glasgow Record.]

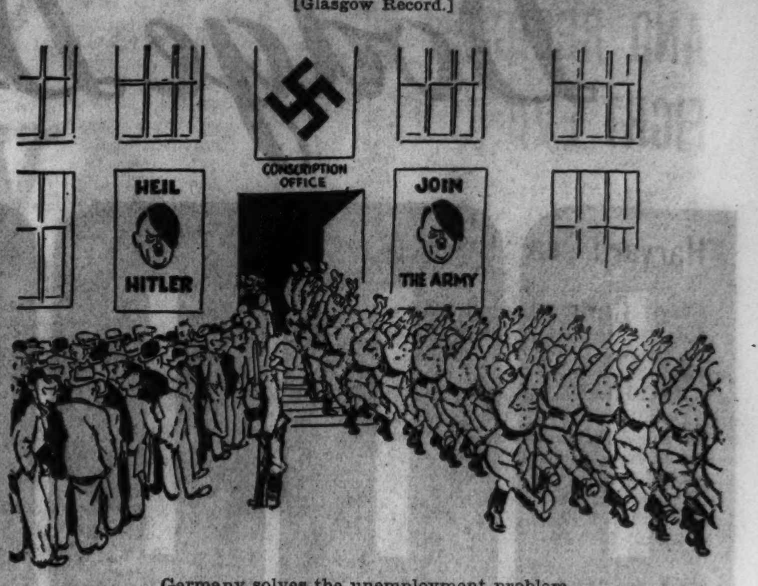

Germany solves the unemployment problem.

VOICE OF THE PEOPLE

Writers should confine themselves to 200 or 300 words. Give full names and addresses. No manuscripts can be returned. Address Voice of the People, The Tribune.

WINTER SHIPPING ON THE LAKES.

Menominee, Mich., April 8.—For a number of years Menominee shippers have had access to daily year round trans-lake car ferry service. I have been following the articles and editorials appearing in THE TRIBUNE with interest, as I have often wondered why navigation could not be maintained the year round since Menominee enjoys uninterrupted shipping privileges.

I believe that the twenty miles of three foot ice encountered in the Green Bay crossing is comparable with winter conditions found in the Straits of Mackinac.

Perhaps I should remind you that these car ferries are especially equipped for fighting ice conditions while the average lake vessel is not. This would necessitate the presence of an ice breaker near the straits to keep the channel open and assist vessels in trouble in the ice fields.

F. R. MASON.

GREAT LAKES.

Evanston, Ill., April 2.—In connection with your editorial "Who Owns the Navy?" kindly permit me to suggest, as a way to push this along, that an appeal be made to the thousands of sturdy patriots from the sunny south who did their bit in making the world safe for democracy amid the safety and security of Great Lakes Training station, plus pay, plus board, plus clothes, and plus entertainment, plus eligibility for various veteran organizations, together with benefits, bonuses, and pensions of the world war.

No doubt they still have a kindly feeling for good old Great Lakes and, as most of the taxes to cover its rejuvenation and upkeep will be paid by the north, will be willing to apply the heat to their congressmen in behalf of this beneficent attempt to further increase the World's Greatest Deficit.

L. C. RICHARDS.

EXAMINATIONS INSTEAD OF ELECTIONS.

Chicago, April 2.—Our electors are so ignorant, our elections so venal, that, until the arrival of the democracy of wise men, would it not be more sensible to appoint our civic servants as we appoint our civil ones—by examination? Our cities are too large for the average voter to know for whom he is voting. A neat little examination for our mayors, aldermen, etc., would effectually prevent the city nabobs from riding into office on such waves of sound and froth as our elections have become.

BLIND VOTER.

SHE RISES TO INQUIRE.

Chicago, April 4.—The chief exponent of "socializing" the utilities spoke on the radio the other night, stressing the "propergander" of the holding companies against seizure by the government. As one of those likely to be hit below the belt by this legislation, might I inquire if the government's arguments are not "proper-goose"?

What intrigues me mostly (aside from my endangered investment) is the variety of other names for the word "communizing" which they avoid like Satan avoids holy water. It all amounts to the same thing in the end—this week the utilities, next week the food, the week after the churches, and so on till some fine morning we'll wake up and find we're completely communized, or "socialized," or "planned," or what have you.

JANE MACK.

AGAINST DAYLIGHT SAVING.

Chicago, April 7.—Soon we'll have to set our clocks ahead or back or something. How I hate the idea, and I wish those who like the idea would have to hustle out every morning about 6 a. m.—it amounts to that—and face the strong east winds waiting for an "L" train, shivering from head to foot and wondering when the old sun will come up and what kind of weather the day will bring forth. Those who want more daylight can get up when they please and bask in the sunlight. I have a friend who has neuritis. She must get as much sunshine as possible. She longs for spring. Well, just as spring comes along time changes and she has to stay penned up in her room till almost 11 before she can venture out.

I have always loved the twilight hour. I go out on my small porch after the day's duties are performed. What is my greeting? No soft light as the evening approaches, but instead light and heat and the barking of dogs and the yelling of children, for children will not go to bed as long as it is light. After 9 it becomes dark. I am too weary to enjoy it. I have to creep wearily to bed and I feel that I have been denied the peace and quiet and solitude that my whole being demanded.

And never a season of daylight saving but that I get dinner too early or too late for visiting guests or I sit in a hot, stuffy depot waiting for friends, for I never get the matter straight.

O, please let us go back to the time of George Washington and Abraham Lincoln in more ways than just this!

MABEL B.

QUESTION CONCERNING HOUSING.

Chicago, April 5.—Why don't you give the famous Federal Housing administration more of a public airing? Or have I overlooked it?

One of the FHA representatives spoke before a woman's club recently. He frankly admitted that although there is plenty of money being spent on clerks, surveyors, adjusters, architects, etc., and they are actually going forward with the work, they haven't even been able to figure the outcome of this project. Do they usually go ahead on such huge jobs with unfinished plans?

What is to become of this property when it is finished?

MRS. HERBERT SAUL.

OVER THE HILL.

Peoria, Ill., April 5.—Wouldn't it be lovely if some of the money being spent for everybody's relief were used to beautify the poorhouses of the land so that when his last penny has been taken the taxpayer may have a suitable place to which to retire? Something on the plan of the country club, grounds spacious with vistas, and ample verandas where inmates may congregate to laud the policies that brought them there, should serve the purpose.

B. R. B.

SHE'S POLITE, TOO.

Crown Point, Ind., April 8.—I was sorry to read the letter of "Polite Guy" in today's TRIBUNE. I am just a plain farm woman and I have found out that many people who are paid to be polite are not polite. I never expect to have a chance to win a prize of that kind, but I try to be polite to those who come to my door, and though it is very trying at times, still there is a lot of satisfaction in it. It's good for the disposition.

MRS. FARMER.

SOMETHING OUGHT TO BE DONE ABOUT THIS

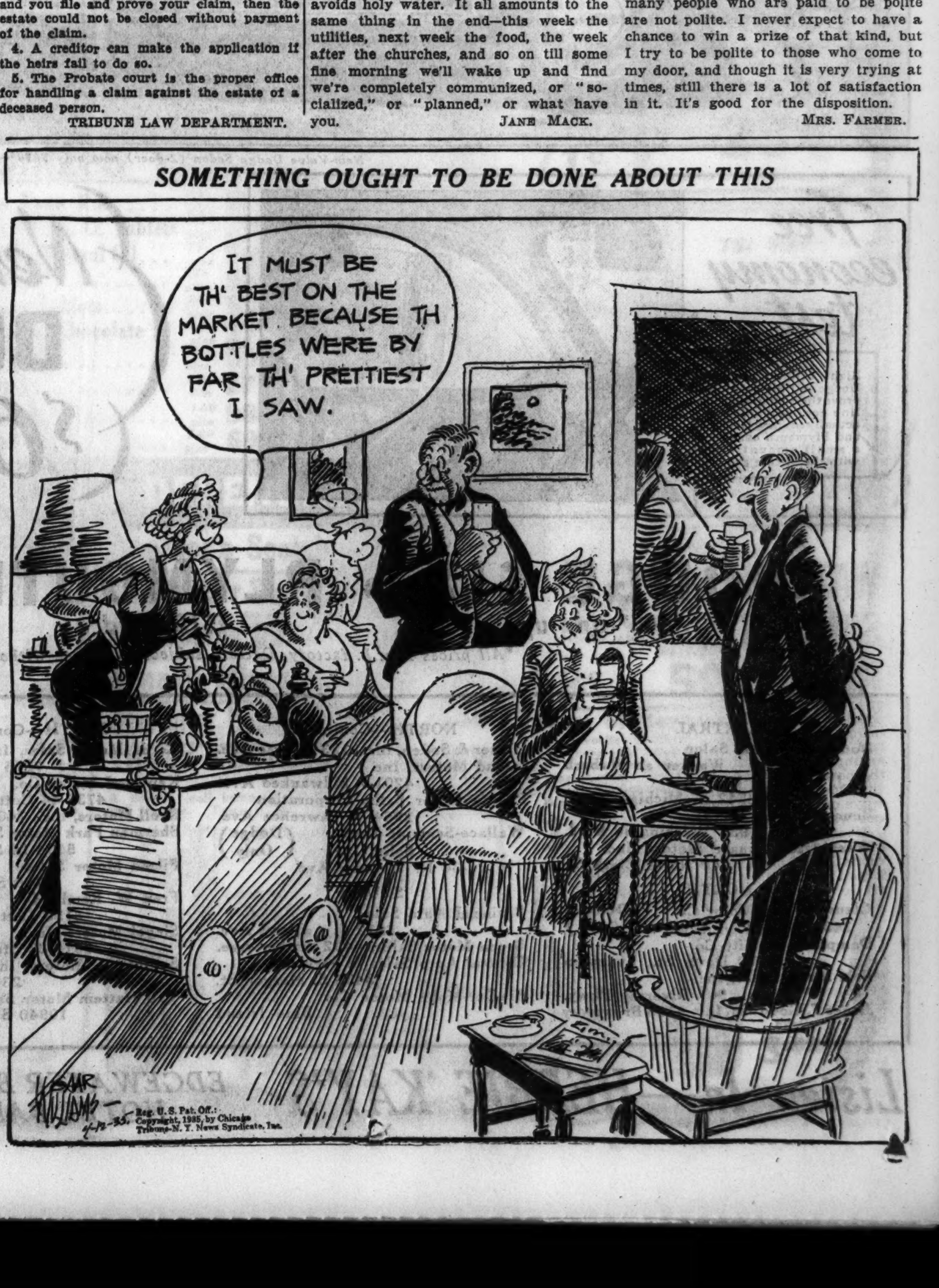

UNION OF SCIENCE AND RELIGION TO FIGHT EVIL URGED

Harvard Dean Sees Hope of Common Ground.

BY THE REV. JOHN EVANS.

Dean Willard Sperry of the divinity school of Harvard university declared last night that a visit to a research laboratory in modern physics or chemistry would disclose more religion than is found in a church. He spoke as the 1935 Hiram Thomas lecturer on the subject of science and religion in the Oriental institute of the University of Chicago.

But Dean Sperry divided religion into two sorts. One sort, he said, is the religion of magic which seeks through various means to get things done for self-interested persons or groups; that divine favors or special privileges should result from proper religious procedures. The other kind, Dean Sperry explained, is that of the mystic, who through rigorous regimen seeks nothing for self except to know the divine will and become embraced within it, adding that reason, or motive, for being religious was a main distinction between these two kinds of religion.

Two Kinds of Science.

A similar twofold picture of science was given by the Harvard theologian. On the one hand, he said, is "applied science" or "magical" science which "gets the world to do things for mankind." Dean Sperry pointed to "applied chemistry," which he said at least one eminent authority has claimed to be the leading cause of the depression. This is due, he said, in chemistry's ability to replace natural products with synthetic products. As an instance, he added, modern chemistry could completely wipe out the necessity of ever growing any more cotton.

On the other hand, the field of science has its "pure" side, as opposed to applied science, Dean Sperry went on. In this field the pure scientist has undertaken a rigorous discipline, like the mystic's régime, which does not seek "conclusions" but "a way of thinking" which is as dispassionate and selfless as contemplative régime of the medieval mystic saint in his cell. Pure science looks upon "conclusions and results," he said, as unnecessary, but rigorously demands "a method" and "a way" of going about things which leaves self-interest out.

Hope for Common Ground.

"This selfless and dispassionate thought and effort might become the common ground where science and religion could resolve their conflict and make common cause against rising tides of national, racial, and class self-interest which threaten this day," said Dean Sperry as he described the basic affinities between the religious mystic and the pure scientist. "The two tempers and moral methods are very nearly identical. Both religion and science, so construed, are sincere attempts to be fair minded, generous, and unselfish."

Dean Sperry criticized those theologians who try to bolster their theology with their own applications of findings of such pure scientists as Sir Arthur Eddington or Sir James Jeans. If these scientists have found something of value to theology, he said, they should be allowed to make their announcements in their own way, free from distortion and self-interest of "theologians who are swivel chair scientists."

APPEALS PRISON TERM, BLAMING '10 SCOUNDRELS'

After listening to a defense plea that Dr. Valentine Gregory Burtan had been sentenced to fifteen years in the federal penitentiary on the "testimony of ten scoundrels," the United States Circuit Court of Appeals yesterday took the appeal of the New York physician under advisement. Dr. Burtan was convicted some time ago of possessing and passing counterfeit United States currency.

Attorney Frank P. Walsh of New York, in his argument to the court, attacked the testimony of Henrique [Count] von Buelow, the government's star witness, who had said that Dr. Burtan gave him $100,000 of the spurious bills, and that $25,000 of them were passed in Chicago. The attorney declared Von Buelow had induced Dr. Burtan to participate in a proposed scheme to sell munitions to revolutionary factions in Mexico and Central and South America.

Henry Fords Recall 47 Yrs. Since Their Quiet Wedding

Detroit, Mich., April 11.—(AP)—Mr. and Mrs. Henry Ford observed a wedding anniversary today, almost as quietly as the honeymoon days 47 years ago. Then Mrs. Ford sat reading or sewing while her husband tinkered with his first "horseless carriage." For Mrs. Ford this also was a birthday. She married her inventor-husband on her 21st birthday.

[ADVERTISMENT]

WATCH KIDNEYS SAME AS BOWELS

Wash Out Your 79,200 Feet of Kidney Tubes

Your bowels contain only 27 feet of intestines, yet the kidneys contain nearly 10 million tiny tubes or filters which would measure 79,200 feet if laid end to end. Therefore, it is just as important to watch the kidneys as the bowels. Kidneys are working all the time and are one of Nature's chief ways of taking the acids and poisonous waste out of the blood.

Healthy persons pass thru the bladder 3 pints a day and get rid of more than 3 pounds of waste matter. If you pass less than this, your 79,200 feet of kidney tubes may be clogged with poisonous waste. This is a danger signal and may be the beginning of nagging backache, leg pains, loss of pep and energy, getting up nights, swollen feet and ankles, rheumatic pains and dizziness.

Kidneys should be watched closely and need cleaning out the same as bowels. Ask your druggist for DOAN'S PILLS, an old prescription, which has been used by millions of kidney sufferers for over 40 years. They give happy relief and will help to wash out your 79,200 feet of kidney tubes. Get Doan's Pills at your druggist. © 1934, Foster-Milburn Co.

WINS DIVORCE

Prince Michael Cantacuzene.

After a ten minute hearing in the Lake county Circuit court in Waukegan yesterday Judge Ralph J. Dady granted an uncontested divorce to Prince Michael Cantacuzene, great grandson of President Grant.

Judge Dady signed the decree after the prince and two servants on his estate in Wadsworth, northwest of Waukegan, had testified that Princess Clarissa Pelham Curtis Cantacuzene left the prince on Dec. 10, 1933, apparently without cause. Prince Cantacuzene, whose father was a major general in the imperial Russian army, seemed disturbed by the court proceedings and was visibly relieved as he left the courtroom.

By terms of the decree the princess during the school year will retain custody of their two children, Irina, 9 years old, and Rodion, 6, who are with their mother in Boston. The children will be with their father from June 1 to Sept. 30 each year. A written agreement as to support money payments and property settlement has been reached, but will not be made public, according to Attorney Bernard J. Juron, who represented the prince.

PREVIEW OF NEW CIRCUS HELD AT ROCHESTER, IND.

(Picture on back page.)

Rochester, Ind., April 11.—[Special.]—After five months of training the new Cole Brothers-Clyde Beatty circus held a preview here today, preliminary to making its world debut in the Coliseum in Chicago on Saturday, April 20.

For this zoölogical and acrobatic "first night," press representatives from Chicago and many Indiana towns were present. They saw several of the featured acts, includng two animal "numbers," one trained by Clyde Beatty and the other by Allen King.

The latter presented what he said was a hitherto unattempted act, the addition of black and spotted leopards and pumas to the usual lions and tigers.

The circus trains will leave here next Monday night for Chicago and will unload Tuesday morning at Dearborn and 18th streets. More than 1,000 persons and 812 animals will make the trip.

SURGEON BUILDS TEMPORARY FOOD TUBE TO STOMACH

An operation that will permit Mrs. Bertha Zeibert, 23 years old, of Three Oaks, Mich., to be fed through an incision in her abdomen was performed at Holy Cross hospital yesterday by Dr. John F. Ruzic, senior surgeon at the hospital.

Mrs. Zeibert has been unable to take food normally for several weeks because her esophagus was burned by a corrosive liquid she swallowed. She has been fed with injections until yesterday. Dr. Ruzic said the tube had been built up of the stomach wall and that it was so constructed that a natural flap of muscle would act as a valve and prevent the food from seeping out. Mrs. Zeibert's esophagus probably will be healed within a month or six weeks, Dr. Ruzic said, and thereafter she may take food normally.

Medical history relates that Alexis St. Martin, a fur trader, was shot in the abdomen in 1822 and that in time the stomach wall built up a natural tube, with a flap valve, at the point of the wound. Dr. Ruzic created his tube and valve on the St. Martin model.

Dolores Costello and Her Children Move to Hotel

Hollywood, Cal., April 11.—(AP)—Dolores Costello, wife of John Barrymore, film actor, has taken an apartment for herself and their children, it was learned here tonight. She would make no comment on reports that Barrymore, through his agent, had ordered her out of their home and had informed her he will file suit for divorce.

29 Are Fined for Lacking Evanston Auto Licenses

Twenty-nine motorists were fined $5 each by Judge Harry H. Porter in the Evanston Municipal court yesterday despite their pleas that they have purchased 1935 Evanston vehicle licenses since they were arrested.

REFUSE LICENSE FOR HAUPTMANN DEFENSE COLLECTORS IN N. Y.

New York, April 11.—[Special.]—The Hauptmann defense committee has been refused a license to resume collection of funds in New York City and has threatened to bring legal action to force the city to grant such a license, Acting Welfare Commissioner Stanley H. Howe revealed today.

He announced further that he had received three letters threatening his life and a vast amount of correspondence attacking the Hauptmann committee and charging its sponsors and Bruno Richard Hauptmann with a variety of offenses.

In view of the need of American citizens for every dollar that can be spared for relief work, said Mr. Howe, the city cannot countenance any movement which diverts money "either into the pockets of racketeers or into the channels of un-American propaganda."

Stores with defense fund contribution boxes are charging "rental," some of the letters charge. German war helmets with slots are used in others to receive contributions, one letter said. Some estimated the receipts of Mrs. Anna Hauptmann and her associates at more than $40,000, although the committee only admits receiving $15,000.

Killed by Train While Walking Along Tracks

Grover Hartman, 48 years old, 1231 Adams street, identified by an Illinois emergency relief card in his pocket, was killed last night when struck by an Illinois Central suburban train between 32d and 33d streets. James Nickerson, 7119 Ingleside avenue, motorman of the train, told police that Hartman had been walking on the right of way.

Without Charge!

• TAP DANCING FOR CHILDREN

10 LESSONS
Beginning Saturday, April 20th, for Children 5-14 years of age.

Under the Personal Direction of

MURRAY BROWNE

Chicago's foremost tap teacher and star of famous musical comedies. Murray Browne has taught such celebrities as Ginger Rogers, Bessie Love, Charles King and others.
No Telephone Registration.
Register on Seventh Floor—Bridge Salon—State Street Store.

•

Meet
ALICE WHITE
Vivacious Hollywood Star
IN PERSON
At 11:30 A. M., Saturday, April 13th, at Our

BIG MUSICAL REVIEW

presented by the pupils of the Murray Browne Institute of Dancing. Miss White, who will appear at the Oriental Theatre the week beginning Friday, April 12th, will be guest star of the Review.

A Great Store in a Great City
THE FAIR
STATE, ADAMS and DEARBORN STREETS

"You don't have to be rich to enjoy rich whiskey!"

YOU'LL BE FRIENDS FOR LIFE
if you get acquainted with this friendly whiskey

Old Quaker straight whiskey has a way of making friends—and keeping them. You'll understand why when you buy it—*it's friendly to your purse.* But that's just half the story. In short, there's a barrel of quality in every bottle and it doesn't take a barrel of money to buy it!

THE OLD QUAKER CO., DISTILLERS
LAWRENCEBURG, IND.—EST. 1846
Also try: OLD QUAKER APPLEJACK
OLD QUAKER RUM
OLD QUAKER BRANDY (8 yrs. old)
OLD QUAKER SLOE GIN
OLD QUAKER DISTILLED LONDON DRY GIN

As you prefer in
BOURBON OR RYE

Copyright, 1935, The Old Quaker Co.

OLD QUAKER
BRAND

TAKE ADVANTAGE of these VALUES at Liggett's
THE REXALL DRUG STORES

MAIL ORDERS FILLED
Address Liggett's, 200 S. State St., Chicago. Add 10% extra for packing and postage. No C. O. D. Orders.

TOILETRIES — FRIDAY AND SATURDAY

SQUIBB'S TOOTH PASTE 25c size 19c
DRENE SHAMPOO 1.00 size .79c

Woodbury Cream	50c size	35c
Astringosol	60c size	42c
Mum	60c size	49c
Jergen's Lotion	50c size	36c
Angelus Lipstick	1.00 size	74c
Hind's Honey and Almond Cream	50c size	37c
Ingram's Shav. Cream	35c size	24c
Tangee Rouge	1.00 size	74c
Bost Tooth Paste	40c size	29c
Barbasol	50c size	35c
Coty Face Powder		69c
Kolynos Tooth Paste	50c size	34c
J & J Baby Powder	10-oz. size	39c
Junis Cream	50c size	33c
Mennen's Shav. Cream	50c size	34c
Modess New Certain-Safe		18c
Mulsified Shampoo	50c size	35c
Pepsodent Tooth Paste		31c
Revelation Tooth Powd	50c size	36c
Williams Shav. Cr.	50c size	36c

Bayer's ASPIRIN TABLETS 5 grain 100's 50c
1.20 Size Sal Hepatica 80c
Squibb's ADEX TABLETS 1.00 Size 79c
Russian Mineral Oil Full pint 33c Quart 59c
National Dairy MALTED MILK Chocolate 2 pound tin 49c
Rubbing Alcohol Full pint 11c
60c Size Alka Seltzer 49c

50c Size Lyons' TOOTH POWDER 35c
50c Ipana TOOTH PASTE 34c 3 for $1.00
25c Size Listerine SHAVING CREAM With FREE STYPTIC COTTON 19c
55c Size Pond's CREAMS 39c
ITALIAN BALM and DRESKIN 60c value Both for 32c
Rexall Milk of Magnesia TOOTH POWDER 23c
75c Size Fitch Shampoo 44c

Chamois Skins Size 13x16 33c
ARISTOCRAT LIQUID CENTER GOLF BALLS 3 for 1.00 Tough and Durable Cover
Cuba Sheeps Wool SPONGES 49c
Sulphur Candles Small—Half pound 13c, 2 for 25c
Pound Gum Camphor 90c
RUBBER GLOVES 19c PAIR
Pound Moth Balls 9c
A Bottle of SHAVING LOTION and a tube of REXALL SHAVING CREAM Both for 29c
Midget Lighter LIP STICK STYLE and a pack of your FAVORITE Cigarettes Lucky Strikes, Camels, Old Golds or Chesterfields. Both for 29c
Gives Quick 4-way Relief BISMA REX Aids digestion of food Relieves stomach of gas Neutralizes excess acids Soothes irritated membranes 4¾ oz. bottle 50c
Rexall Milk of Magnesia TOOTH PASTE Cleans the teeth and freshens the mouth. Sml. Tube, 19c Lge. Tube, 29c
SPECIAL during April! A 6 ounce bottle of STAG HAIR OIL and a 7 in. coarse or fine DRESSING COMB Both for 35c
Puretest BREWERS' YEAST FLAKES For the maintenance of good health. Very palatable and easy to take. 6 ounces 79c

REMEDIES — FRIDAY and SATURDAY

Phillips' MILK OF MAGNESIA 50c size 34c
Ironized Yeast 1.00 size 71c

Vicks Vapo Rub	75c size	51c
White's C. L. O. Tablets	1.00 size	79c
Squibb's Mineral Oil	75c size	59c
Anacin	75c size	50c
Bell-ans Tablets	75c size	53c
Cascarets, Chocolate	25c size	17c
Doan's Pills	75c size	50c
Ex-Lax	25c size	17c
Kolorbak	1.50 size	98c
Lavoris	1.00 size	69c
Calif. Syr. of Figs	60c size	41c
Pyramidon	35c size	23c
Yeastfoam Tablets	50c size	34c
Pepsodent Antiseptic	1.00 size	67c
Noxzema Cream	50c size	34c
Flit with Moth Bag	Qt.	67c
Bromo Quinine	35c size	24c
Eno Salts	60c size	43c
Jad Salts	60c size	40c
Anusol Suppositories	1.50 size	1.01

LIGGETT'S SAFE AND DEPENDABLE WINES AND LIQUORS

FRANKFORT WHISKIES
Four Roses Whiskey A Blend of Straight Whiskies; Old Fashioned Mellow Flavor Pint 1.39 Quart 2.66
SHIPPING PORT PINT 99c
PAUL JONES A Blend of Straight Whiskies 1.25 Pt. 2.42 Qt.
Old Oscar Pepper An Old Fashioned Whiskey at an Old Fashioned Price Pint 1.09 Quart 2.06
G & W 7 Star A blend with 35% base whiskies six years old. Pint 1.58 Quart 3.07
Fells London Dry Gin Pint 89c Fifth 1.39

Teacher's Scotch— 5th 3.29
Chancellor Straight— Pt. 97c
Old Colony Gin— 5th 98c
Renault Wines— Sweet or Dry 5th 79c
Greenbrier Bourbon— 16 yr. Bonded Pt. 2.69
THREE FEATHERS WHISKEY BLENDED
A smooth, well balanced whiskey of exceptional flavor and bouquet. Taste it—try it straight or mixed.
5 Year Old Whiskey in 3 Blends
GOLD LABEL 51% Straight Whiskey Half Pint 98c Pint 1.91 Quart 3.72
SILVER LABEL 33⅓ Straight Whiskey Half Pint 82c Pint 1.58 Quart 3.06
BLUE LABEL 20% Straight Whiskey Half Pint 70c Pint 1.35 Quart 2.59

Schenley Products
Old Quaker Bourbon (Straight) Smooth and Mellow Pint 98c Half-Pint 50c
Cream of Kentucky is the favorite whiskey in Kentucky, where they know fine whiskey. That's why we think you will like it, too. Try it and see. 100 Proof Straight—Double Rich Pint 1.15 Quart 2.20
Martell's 3 Star Cognac Imported 8 oz. 1.59 12 oz. 2.39 Fifth 3.94
VAT 69 SCOTCH WHISKY Distilled and bottled in Scotland. Fifth 3.69

'HIGH PRESSURE SALES' CHARGED TO PARISH GROUP

Du Pont's Name Used as Magic Lure, U. S. Says.

The public was induced to buy stock of the Missouri-Kansas Pipe Line company in 1930 through a campaign based on the slogan, "Follow the du Ponts and make big profits," according to evidence introduced by the government yesterday in the Parish mail fraud trial. The slogan was a misrepresentation, the prosecution charges, because, although Francis I. du Pont was a director of the company, his family, the Delaware capitalists, were not allied with it.

Mrs. Johanna E. Baume, a middle aged housewife of 5336 Wayne avenue, testified for the government that she invested $607 in Missouri-Kansas, or Mo-Kan, as it was familiarly known, only because of the statements in the company's literature concerning the du Pont participation. She still holds the stock.

"Sales Letters" Introduced.

Letters signed by Fred C. Matthews, a Chicago broker dealing in Mo-Kan stock, emphasizing the du Pont theme to prospective purchasers, were also put in evidence. Matthews identified the letters and said the information contained in them was received from Edgar H. Stapper, former sales manager for Mo-Kan.

Mo-Kan went into receivership in 1932 with a loss to investors estimated at $35,000,000. The four men on trial, all of whom were officials and directors of the company, are Frank P. Parish, Samuel J. Maddin, Ralph G. Crandall, and James McManmon.

Questioned by Assistant United States District Attorney Harry Connaughton, Mrs. Baume testified that on April 29, 1930, she bought 202 shares of Mo-Kan for $607 through Harold J. Shea, then a stock salesman for Parish & Co., the pipe line concern's trading affiliate.

"I had dealt with Mr. Shea when he worked for another brokerage firm," Mrs. Baume said, "and he now informed me Mo-Kan was a good buy. In literature received from Parish & Co. and conversations with Mr. Shea I was told the du Ponts were behind the stock. That's the reason I bought it. To get money I sold 25 shares of Petroleum corporation, then worth about $30 a share."

Holds Stock and Loses.

A few days after the purchase, Mrs. Baume continued, she had made a small profit and wanted to sell but was unable to reach Shea on the telephone. She then went to the office of Parish & Co. and found it in an uproar, the witness said. [At this time, early in May, 1930, local traders were "raiding" Mo-Kan's market, the defense contends.] Unable to reach Shea, Mrs. Baume held the stock and lost all her investment in the collapse.

Stapper, the former Mo-Kan sales manager, was an earlier and apparently unwilling prosecution witness. Asked by Horace A. Hogan, special assistant to the United States attorney general, whether he had warned the defendant Maddin against using Mo-Kan's sales receipts to repurchase its own stock, as the government alleges was done, Stapper said he could not recall such a statement.

He was then questioned concerning a two weeks' conducted tour for 60 Mo-Kan branch dealers through the company's properties in Texas and Kentucky in August, 1930. Stapper said the trip was at his suggestion and cost between $20,000 and $30,000, but, he declared, he did not know who had paid for it. The prosecution alleges that the trip cost $50,000 and was charged to Mo-Kan by Parish.

Proposed Bus Lines

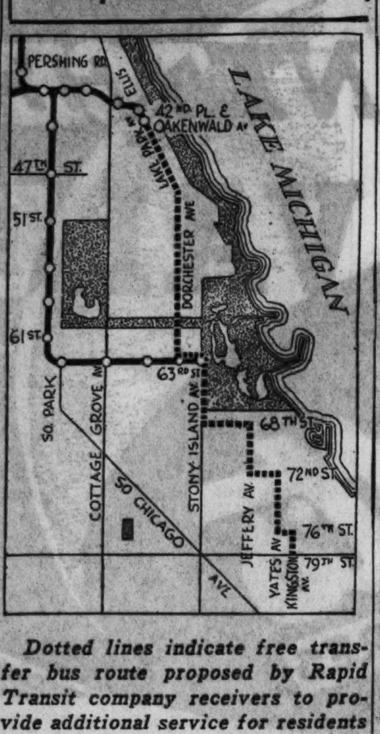

Dotted lines indicate free transfer bus route proposed by Rapid Transit company receivers to provide additional service for residents of the southeast section of the city. Solid lines show present elevated facilities.

HEADS OF SEVEN COUNCIL GROUPS WILL KEEP POSTS

[Chicago Tribune Press Service.]

Miami Beach, Fla., April 11.—[Special.]—Seven chairmen of Chicago city council committees were continued in their positions for a four year period tonight by the committee on committees which is here organizing the council and taking the Florida sun.

Chairman renamed and their committes are: Terence F. Moran [16th], local industries; James L. McDermott [14th], judiciary; Thomas P. Keane [31st], license; Frank E. Konkowski [26th], consolidation and taxation; Dorsey R. Crowe [42d], building and zoning; Thomas J. Terrill [29th], health, and Joseph P. Rostenkowki [32d], schools, fire, and civil service.

The committee previously continued seven other chairmen in their positions, leaving only five places remaining to be filled.

The aldermen spent the day at deep sea fishing, getting three dolphin and a barracuda.

Admits Hurling Children from Train; Blames Poverty

PADERBORN, Germany, April 11.—(AP)—Elisabeth Freundlich, 31, today confessed hurling her son, 9 years old, and her baby daughter from a speeding train "because of poverty." The boy died in a hospital and the girl, physicians said, probably will die.

'L' OFFERS FREE BUS SERVICE TO SOUTHEAST SIDE

Asks Permit to Connect Kenwood-Jackson Park.

Permission to furnish a free transfer bus service from the elevated lines to southeast Chicago teritory now without Rapid Transit facilities was sought of the Illinois commerce commission in Springfield yesterday.

Col. A. A. Sprague and Britton I. Budd, receivers for the Chicago Rapid Transit company, volunteered the new service in their application for a certificate of convenience and necessity. They indicated that the company was prepared to begin the extension as soon as the proper authority was granted.

The proposed bus route would connect the Kenwood elevated branch terminal at 42d place and Oakenwald avenue with the Jackson park branch terminal at 63d street and Stony Island, and also would extend from the Stony Island terminal south and east over various streets, to 79th street. It would intersect the recently proposed free transfer bus route from the Stony Island station, through Jackson park to the lake front, furnishing quick access, at no additional cost, to the yacht harbor, beach, and other recreational facilities of the park.

Promises Good Service.

If permission is granted for the extension, the petitioners pointed out, the Rapid Transit company will install modern equipment and promises to maintain high frequency service along the route. The petition points out that it will benefit thousands of residents in the affected area who now pay double fares in using transportation facilities.

The northern end of the new route would be the Kenwood branch terminal. The line would traverse Lake Park avenue southeast to Dorchester avenue, thence south to 63d street, where it would connect with the Jackson Park division of the elevated line.

Proposed New Route.

Paralleling the elevated line east to the Stony Island terminal, the bus line would take this course: south in Stony Island avenue to 68th street, east to Jeffery avenue, south to 72d street, east to Yates avenue, south to 76th street, east to Kingston avenue, thence south to 79th street.

This is the fourth free transfer bus extension proposed by the Rapid Transit company. The others are the Foster-Kimball route, hearing on which is pending before the commerce commission; the Logan Square-Homan avenue route, and the Palmer street-Laramie avenue line.

SURFACE LINES ORDER 26 MORE BUSES FOR SERVICE EXTENSIONS

The Chicago Surface Lines announced yesterday that orders have been placed for six new trolley buses and 20 new gasoline buses, at a total cost of about $400,000.

Each of the trolley buses will carry 40 passengers. Each will be powered by two 50 horsepower electric motors and will cost $12,500. They will be used to extend trolley bus service in Diversey avenue from the present terminal at Milwaukee and Kimball avenues to Western and Elston avenues.

The gasoline buses, streamlined, will seat 32 passengers each and will cost $9,000 a unit. They will be used in 95th street from State street to Western avenue, in 71st street from Cottage Grove and South Chicago avenues to the lake, in 87th street from the present street car terminal to Damen avenue, and in 47th street from Kedzie avenue to Kostner avenue.

EXPERT TESTIFIES ON BALLOT FRAUD IN THE 5TH WARD

Mrs. Katherine Keeler, handwriting expert, yesterday told County Judge Edmund K. Jarecki that erasures were found on thirty-eight ballots cast in the 48th precinct of the 5th ward in the Feb. 26 aldermanic election. Twenty-one of these ballots, she said, contained "crosses that could have been made by the same person."

Mrs. Keller testified during the judge's investigation into charges made by Prof. Harold Gosnell of the University of Chicago. Last week Prof. Gosnell presented affidavits from twenty-three persons who voted for Joseph M. Artman in the 48th precinct although the election returns credited him with only 6 votes. Ald. James J. Cusak Jr., Artman's opponent who was reëlected, was credited with 335 votes in the precinct.

Further testimony on Prof. Gosnell's charges and the reports of investigators who are looking into charges of fraud in the 7th ward were delayed until Monday. The 7th ward charges were made by Charles W. O'Brien Jr., who offered evidence that his petition as a candidate for alderman had been thrown out by the election board because of forged affidavits.

CELEBRATES 97TH BIRTHDAY.

Aledo, Ill., April 11.—[Special.]—James Montgomery, oldest of the few remaining civil war veterans here, celebrated his 97th birthday anniversary today. He was a member of Company K, 58th Illinois volunteer infantry. All his five children still are living.

DECISION ON LAST INSULL CASE PUT UP TO CUMMINGS

Rumor It May Be Tried to "Save U. S.' Face."

The recommendation of United States District Attorney Dwight H. Green on the disposal of the remaining federal indictment against Samuel Insull and nine of his former associates will be considered by Attorney General Homer J. Cummings at Washington today. Mr. Green's statement, forwarded from Chicago, has not been made public, but it was reported yesterday that the district attorney recommends the dropping of the charge.

In that event all the criminal prosecutions against Insull and his associates will have ended after three years of vain effort by federal and state authorities to convict these men in connection with the collapse of the billion dollar Insull utility empire.

Green Withholds Comment.

Mr. Green, who has been at his home with a cold for the last week, said last night he had no advance comment to make on the contents of his recommendation. Leslie E. Salter, former special assistant to the United States attorney general, who assisted in the prosecution of Insull and sixteen co-defendants in the mail fraud charges on which they were acquitted in the federal court last November, is now on State's Attorney Courtney's staf and has no connection with the remaining indictment.

Forrest A. Harness, another special assistant attorney general who participated in the mail fraud trial, is now trying another case in Milwaukee.

It was rumored last night, however, that the case might still be tried for "face saving reasons." In the indictment Insull, his son Samuel Jr., his brother Martin, and seven other men are charged with violating the federal bankruptcy act by the transfer of $2,500,000 of the assets of the Corporation Securities company when it was alleged to have been insolvent before its collapse in April, 1932.

Martin Not Subject to Trial.

The other defendants are Harold L. Stuart, Philip J. McEnroe, John F. O'Keefe, Edward J. Doyle, and Stanley Field, who were also on trial in the mail fraud case, and William R. Irwin and C. Wilbur Daniels. Martin Insull could not be tried under this indictment, however, because he was extradited from Canada only for an embezzlement charge in the state courts. He has since been tried and been acquitted on that charge and has returned to Canada.

Samuel Insull was also tried in the state courts for the aleged embezzlement of $66,000 from the Middle West Utilities company. He was acquitted and a month ago a remaining embezzlement charge against the brothers jointly was nol prossed by the state's attorney.

Building Owner Sues County for $10,000 in Receivership

Glenn H. Gaddis, owner of a nine-flat building at 2926 Indiana avenue, yesterday filed in the Circuit court a suit for $10,000 damages against the county treasurer, charging mismanagement of the property under a tax receivership. The bill charges that the tax receiver was appointed without notice having been served on the owner, and that during fourteen months of the receivership no money was applied on delinquent taxes nor was the property properly maintained.

BASEBALL BAT KILLS BOY.

Mount Olive, Ill., April 11.—(AP)—Bernard Gorsick, 7, was killed yesterday when struck by a bat during a school yard ball game.

CASH for OLD GOLD

JEWELRY, WATCHES, GOLD TEETH PLATED ARTICLES, DIAMONDS SILVER, PAWN TICKETS

This institution is operated by public spirited citizens to help you obtain PROPER CASH VALUE

Licensed by U. S. Government

Established 1900

Chicago Gold Smelting Co.

37 South Wabash Ave.

Corner Monroe St., 3rd Floor

Member Chicago Assn. of Commerce

VAT 69

Liqueur SCOTCH WHISKY

THOSE WHO KNOW INSIST ON VAT 69

"Quality Tells"

DISTILLED AND BOTTLED IN SCOTLAND BY

Wm. Sanderson & Son

PARK & TILFORD IMPORT CORPORATION

485 FIFTH AVE., NEW YORK

Exclusive U. S. Representative

The Ardena Eye Treatment

gives your eyes the coveted Arden look. Elizabeth Arden's Special Eye Cream erases night shadows and late-hour lines. Special Eye Lotion cleanses, clears and sparkles the eye. A back-to-youth treatment for eyes en route to age!

Special Eye Cream, $1.50

Special Eye Lotion, $1, $2.50

Elizabeth Arden

©1935 EA

CAN THANK BAD HABIT FOR LOSING GOOD JOB

Discharged employee discovers importance of personal appearance

JIM complains that he wasn't treated fairly at the office . . . that the boss let him out without a single good reason. The truth is, his boss — like most employers today—won't tolerate a slipshod appearance . . . won't place confidence in a man who tries to "get by" without shaving.

A tender skin is no excuse to neglect shaving. The Gillette "Blue Blade" is especially processed for fast, smooth work on sensitive faces. Even two shaves a day, when advisable, are comfortable. Try the Gillette "Blue Blade".

Reputable merchants give you what you ask for. In stores where substitution is practiced INSIST ON

Gillette Blue Blades

NOW 5 for 25¢ · 10 for 49¢

Calvert and the house that JACK DEMPSEY built

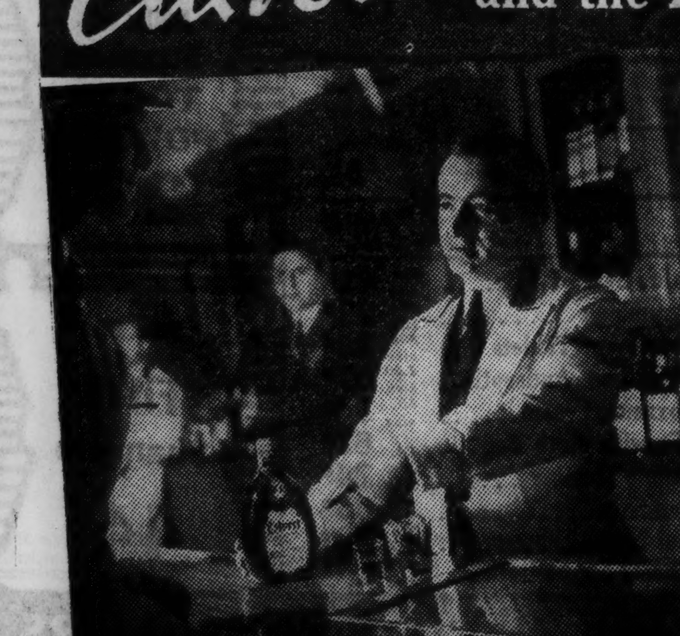

JACK says:

"It gives me great pleasure to advise you that my establishment is using Calvert Whiskey as its standard bar whiskey. You will be pleased to know that we decided upon Calvert after many exhaustive tests."

JACK DEMPSEY

Jack Dempsey

Two guests in the cocktail room of Jack Dempsey's Tavern enjoying a Calvert cocktail before dinner.

Harry Lieberman, Jack's head barman, says: "I have never found a whiskey that makes a better Old Fashioned than Calvert."

At Jack Dempsey's Tip Top Tavern, New York's newest rendezvous for stars of stage, screen and sports, CALVERT, the old-time blended whiskey, is the standard bar whiskey. . . . And in fine homes everywhere, CALVERT is the standard of good living and hospitality . . . the best friend of any host. Serve CALVERT and you serve the best.

Calvert

GAIN DISTINCTION AS A HOST

© 1935, The Calvert-Maryland Distilling Co., Inc.; Distillery: Relay, Md.; Executive Offices: Chanin Bldg.; New York, N. Y.

WHERE TO SHOP FOR

SUMMER RESORT PROPERTY

● No matter what kind of resort property you are thinking of buying, now is the time to do something about it.

If you are considering vacant lots or a summer cottage, present prices make them attractive as an investment.

If you are thinking of going into the resort business, many signs point to a banner year for owners of cottages and hotels.

The best place to find the property you want is in the columns of the Chicago Tribune want ad section.

The summer resorts-for-sale classification for years has been the leading market place for resort property throughout the Middle West.

Owners of property in practically all well-known resort states describe their offers in Tribune want ads. Check this classification in the Tribune every day!

Chicago Tribune

THE WORLD'S GREATEST NEWSPAPER

U. OF IOWA FRAT VICE BRINGS QUIZ BY STATE AGENTS

Resorts to Be Closed in Next Few Days.

BY EARL MULLIN.
[Chicago Tribune Press Service.]

Iowa City, Ia., April 11.—[Special.]—At least one vice center and probably two or three, featured prominently in the investigation of immoral conduct on the part of University of Iowa students, will be closed within the next two or three days. This was learned definitly today after two agents of the state department of investigation, Frank Moorhead and Al Haight, returned to Des Moines to confer with Gov. Clyde L. Herring.

From other sources it was learned that the agents uncovered evidence sufficient to obtain injunctions closing several places in the city, charged with catering to university students. During the morning the agents again conferred with County Attorney E. A. Baldwin, who had threatened grand jury action if the university did not "clean up its own little flower garden." It was understood that a county attorney's information will be filed, naming some of the more notorious spots, and that injunctions will be asked.

University Ends Inquiry.

At the university, aside from coöperating with the state investigators, the attitude was maintained that the incident is closed. Dean of Men Robert E. Rienow, who ousted the entire membership of Phi Beta Delta, national Jewish fraternity, after evidence was presented that on different occasions women had been smuggled into the chapter house, was conferring with individual members of the ousted group during the day. Much of this interviewing was being done away from the official atmosphere of the dean's office. Whether or not any of the members would be reinstated, other than one youth already recommended for reinstatement, was doubtful. The one was a pledge who did not live in the house at the time.

The two state agents, with other results of their investigation, yesterday took back to the governor a copy of the transcript of the testimony given by two girls who visited the house. It was understood the transcript disclosed repeated visits. On one occasion both were called to the house by telephone and stayed there five hours. The testimony is understood to show that they were given a total of $5. They denied in this testimony that they had visited other fraternities in this manner.

May File Injunction Suit.

Joseph Teich, an attorney of Passaic, N. J., and brother of one of the ousted youths, arrived last night. He is representing his brother and four other eastern boys.

"It would appear that the action taken by the university is extremely severe," he said, "particularly when it is admitted all around that many of the boys were not involved. My brother was only a pledge of the fraternity and this action perhaps has ruined his life. I intend to see that justice is done."

Teich has an appointment for a conference with Dean Rienow for tomorrow morning. It was indicated that if the university refuses to consider reinstatement and refuses to reconsider its extralegal action in ousting the students without a hearing a suit for injunction to prevent continuing the suspension probably would follow.

Such a suit would bring witnesses in under oath and reveal whether similar practices had been followed in other fraternity groups.

MRS. ATKINSON'S ESTATE GOES TO HUSBAND, SISTER

The will of Mrs. Martha Wells Atkinson, which leaves most of her $28,000 estate to her husband, Charles T. Atkinson, former secretary of the Chicago Stock exchange, was admitted to probate yesterday by Judge Martin C. Decker, in Waukegan.

Mrs. Atkinson, who lived at 178 East Illinois road, Lake Forest, died March 1 at Nassau, Bahama Islands.

The will indicates an estate of $10,000 in personal and $18,000 in real property. To a sister, Mrs. Frances W. Shaw, 1230 Green Bay road, Lake Forest, Mrs. Atkinson leaves all her jewelry and wearing apparel and a farm near Momence, Ill.

The remainder of the estate, including the Lake Forest home, is left to Mr. Atkinson. The only specification is that, on Mr. Atkinson's death, the house, or the proceeds if it has been sold, go to three nieces, Mrs. John T. McCutcheon, Mrs. Clay Judson, and Miss Frances Theodora Shaw.

WINNER OF $25

MRS. EMILY FUKA.

CHARGE FORGERY OF COMMITMENT TO N. Y. ASYLUM

New York, April 11.—[Special.]—Dr. Earl C. Chesher charged today that forged documents had committed an undetermined number of persons to the Harlem State Hospital for Insane, at Wingdale. The psychiatrist said his name had been signed falsely to the papers.

The revelations were made by Dr. Chesher in an affidavit after he was named a defendant with three other doctors and four lawyers in a $100,000 damage suit brought by George H. Newman of Sunnyside, who charged he had been committed wrongfully to the institution.

On the strength of Dr. Chesher's affidavit, submitted to him to clear the psychiatrist, Joseph A. Shay, Mr. Newman's attorney, said he would drop Dr. Chesher's name from the action and would request Gov. Lehman to order an investigation of spurious commitments to all asylums.

"Of the some 60,000 inmates of asylums in this state," said Mr. Shay, "it is reasonable to believe, on a basis of Dr. Chesher's charge that a great many are sane and have been unlawfully committed."

CHICAGO SCHOOLS EXPECTED TO GET OFF PROBATION

Reports were current last night at the meeting of the North Central Association of Colleges and Secondary Schools that ten Chicago high schools will be lifted from probation in a report to be made today before the session in the Stevens hotel.

A year ago the association warned the Chicago board of education against overcrowding of classrooms, advised eighteen schools to correct their standards, and placed ten on probation. It was expected that the report today will not only admit the ten to accredited standing but will praise the Chicago school system as a whole.

A. W. Clevenger, secretary of the association will make a special report also to Superintendent of Schools William J. Bogan.

Father and Son Sentenced to Prison in Butter Theft

Joseph Barone, 50 years old, and his son, Dominick, 23 years old, both of Midlothian, were sentenced yesterday by Federal Judge Charles E. Woodward to five and three years respectively in Leavenworth penitentiary on charges of possessing $4,200 worth of butter that had been stolen from an interstate shipment. The elder Barone also was fined $500.

WINES
DRAWN FROM ORIGINAL BARRELS. TASTE BEFORE YOU BUY.
TABLE-DRY WINES. DAGO RED, CLARET, BURGUNDY, RIESLING, SAUTERNE
95c FULL GALLON
15 cents extra for jug, or bring your own.
AGED SWEET WINES. 21% Alcohol—7 Years Old. PORT, SHERRY, TOKAY, MUSCATEL, ANGELICA.
$1.60 FULL GALLON
15 cents extra for jug, or bring your own.
SEAGRAM'S SPECIAL PRICE 5 CROWN, PINTS............ 98c
WESTERN FOOD CORP.
730 WEST RANDOLPH ST.
Open All Day Saturday

GOOD SAMARITAN JANITRESS WINS DAY'S $25 PRIZE

Helps "Ailing" Girl After Others Pass Her By.

BY MARCIA WINN.

To Mrs. Emily Fuka, janitress in the county building, goes THE TRIBUNE'S daily award of $25 for politeness.

For three hours the reporter, feigning illness, appealed to various employés of the county building, asking where she could find a place to lie down. Finally she sat down in the corner of a stairway. Janitress Fuka barged up, her plump arms piled high with rolls of paper towels, her bedroom slippers bobbing at the heel with every scuffing step.

Sympathy at Last.

"Are you waiting for some one?" she asked, her brown eyes full of concern.

"No," mumbled the reporter. "I'm ill."

"Why don't you go to the restroom and lie down?" she asked.

"I did," the reporter whispered wearily. "But the bed was too hard."

Mrs. Fuka's eyes clouded. She deposited her bundle on the floor and wiped her hands meditatively on her ragged apron.

"You might try the restroom in the city hall," she suggested. "They tell me it's comfortable."

"No," petulantly. "I don't know where it is."

"Why, miss," in gentle astonishment. "Just go to the fifth floor and cross over."

"That's too far," replied the reporter.

Mrs. Fuka picked up her bundle she was back, eying the reporter with anxiety.

"You're going to catch cold there," she said. "It's lunch time now and that restroom ought to be empty. I'll just take you back up there and settle you down."

"No," replied the reporter. "I'm just too ill to move."

Janitress Fuka suddenly took charge of the scene. "Here," she commanded. "You sit still a minute." And she heaved her way to a cubbyhole across the hall. She came back carrying a shining tin pail.

"Drink this," she ordered. "It's hot tea. It'll fix you up."

So the reporter drank of the tea. Then, revived, she went on her way.

Mrs. Fuka is 36 years old and lives at 3137 South Lawndale avenue. By scrubbing, mopping, and tending washrooms in the county building she supports her invalid husband and two children.

SENATORS BACK QUIZ INTO HOW 3 BILLIONS WERE SPENT BY FERA

Washington, D. C., April 11.—(AP)—The Couzens resolution demanding an FERA accounting of the expenditure of 2 billion 900 million dollars of relief funds was approved today by the senate appropriations committee.

In asking for approval Senator Couzens [Rep., Mich.] said unless such an accounting was made the country would be faced with "the greatest scandal that ever shook the government."

Harry L. Hopkins, relief administrator, declined to comment on the resolution, which still must be acted upon by the senate. He indicated, however, that all data requested would be immediately made available and at the same time made public a summary of a federal investigation of charges of graft in the old Civil Works administration.

GOERING EXHIBITS 3 LARGE ROOMS FILLED WITH WEDDING GIFTS

BERLIN, April 11.—(AP)—Gifts that might make an Indian rajah envious were shown today by Gen. Hermann Wilhelm Goering and his bride of yesterday, the actress, Emmy Sonnemann.

Three enormous rooms in the Prussian ministerial palace gave the semblance of a museum. Dozens of long tables were loaded with silver and gold services, expensive porcelains, masterpieces of German handicraft, jewels, and other costly gifts from ambassadors, royalty, various ministries, and German state governments. Adolf Hitler gave one of the three existing Lenbach portraits of Bismarck, painted from life.

"I invited you to come to see the gifts by my German people because from them you can gauge the love for the Nazi régime," Goering told newspapermen. He exhibited a costly diadem of amethysts and diamonds—"my bridal gift to my wife. It represents what I save by no longer paying the bachelor's tax."

UNION LEAGUE TO HEAR COMPTON.

Dr. Arthur H. Compton, noted physicist of the University of Chicago, will speak on cosmic rays at the luncheon of the Union League club tomorrow.

JURY DEADLOCK IN SECOND TRIAL OF BUCKET CASE

After 26 hours' deliberation, a jury in Judge E. I. Frankhauser's Criminal court reported last night that it was hopelessly deadlocked on the question of the guilt or innocence of seven men charged with operating a string of bucket shops which, it is alleged, defrauded middle west investors of more than $1,000,000. Judge Frankhauser, however, sent the jury back to its quarters in the jail administration building to see if it could break the deadlock by this morning.

Defense Attorney Benedict J. Short objected to the discharge of the jury last night because two trials of the case have already taken up nearly three months' time of a Criminal court without a final adjudication. The first trial, which lasted nearly six weeks, ended in a deadlocked jury. The second trial has taken up a like period and the attorney said a verdict should be reached if possible. Unless the jury agrees by this morning it will be discharged and a third trial will be necessary.

Leonard Rollnick, New York broker, is the chief defendant. The others are Ernest Wahl Simon, H. William Herbst, Albert K. Sherman, Ben Reuben, P. J. Greene, and Barney Lavin.

Perfect after-dinner liqueur . . . heart of the side-car cocktail.
© 1935
COINTREAU
—the seductive liqueur—
Sole U. S. Importers—
BROWNE VINTNERS CO., INC., NEW YORK

Subscribe for the Tribune

3 DAY SALE NOW ON
CHEVROLET DEALERS OFFER
Sacrifice Prices
on their entire stocks of popular, dependable
USED CARS

YOUR OLD CAR may make THE DOWN PAYMENT

Now on—big three-day sale of used cars at all Chicago Chevrolet dealers. Hundreds of makes and models recently traded in on new Chevrolets offered to the first buyers at sacrifice prices. Only finest quality, popular make cars on sale—due to the Chevrolet dealers' rigid trade-in policy. Included are cars priced from $25 up. All are in good running order—many are backed by the Chevrolet "OK that counts." This great bargain event ends Sunday night—visit your nearest Chevrolet dealer now. Save $50 to $100 on a fine, dependable used car.

CHEVROLET
This CAR
BUY WITH CONFIDENCE where you see the red "OK" TAG

PROFIT BY THESE PRICE CUTS • BARGAINS AS LOW AS $25

South
1934 DeLuxe FORD Tudor $435 ASHLAND AVE. MOTOR SALES 5436 S. Ashland Ave.
1932 HUPMOBILE Sedan $275 CALEY BROTHERS 10524 S. Michigan Ave.
1931 BUICK Sedan, Model 57 $285 CHATHAM CHEVROLET SALES 8017-19-21 Cottage Grove Ave.
1928 HUDSON Sedan $75 DREXEL CHEVROLET CO. 47th Pl. & Cottage Grove Ave.
1932 CHEVROLET 4-Door Sedan $295 GAMBILL MOTOR CO., INC. 25th and Michigan Ave.
1931 CHEVROLET Business Coupe $185 GARFIELD CHEVROLET SALES CO. 2 East Garfield Blvd.
1932 FORD Victoria Coupe $275 HEJNA AUTO SALES 5928 S. Kedzie Ave.
1930 PONTIAC Coach $150 Z. & H. CHEVROLET SALES 3512 Archer Ave.
1934 CHEVROLET Sedan $485 SOUTHWEST CHEVROLET, INC. 9220 South Ashland Ave.
1931 PONTIAC Sedan $250 SUPERIOR MOTOR SALES CO. 6943 S. Halsted St.
1931 CADILLAC 8 Sedan $495 McMANUS MOTOR SALES 6711 S. Western Ave.
1930 STUDEBAKER Sedan $145 NIEBERGER CHEVROLET CO. 7744 Stony Island Ave.

SOUTH (Continued)
1930 FORD Sport Coupe $150 A. J. OOSTERBEEK MOTOR CO., INC. 7541 S. Halsted St.
1932 FORD V-8 Cabriolet $270 ORME CHEVROLET CO. 5200 Lake Park Ave.
1934 CHEVROLET Sedan $485 RUBY CHEVROLET, INC. 7158 Stony Island Ave.
1931 BUICK 6-Wh. Sedan $285 SEIP CHEVROLET SALES 8622 Commercial Ave.
1929 AUBURN Sedan, Side Mts. $110 SHEETS CHEVROLET SALES 6522 Cottage Grove Ave.

West
1933 PLYMOUTH Sport Coupe $345 CLAYTON-DEAN CHEVROLET CO. 2500 W. Washington Blvd.
1930 CHRYSLER 70 Sedan $210 WEST CHEVROLET, INC. 3832-38 Roosevelt Road
1930 ESSEX Coupe $125 GRAN MOTOR SALES 5518 W. Division St.
1932 CHRYSLER Imperial Sedan $395 RAY O'CONNELL MOTOR CO. 4625 W. Madison St.
1930 FORD Coupe, Rumble Seat $150 KRALOVEC MOTOR CORP. 2013 S. Laflin St.
1933 CHEVROLET 4-Dr. Sedan $400 LEWIS AUTO SALES, INC. 3400 Ogden Ave.

SPECIAL BARGAINS on sale at dealers listed in this ad
1933 CHEVROLET COACH $345
1934 CHEVROLET COACH $445
1933 FORD TUDOR $325
1933 CHEVROLET COUPE $325
1931 FORD TUDOR $145

WEST (Continued)
1932 PONTIAC Coupe $275 MID-CITY CHEVROLET CO. 1147-59 W. Jackson Blvd.

North
1932 PLYMOUTH Sedan $295 CLARK-MAPLE CHEVROLET CO., INC. 1035 N. Clark St.
1933 WILLYS Sedan $245 EMICH MOTORS CORP. 6501 N. Western Ave.
1932 FORD Sport Coupe $240 MILLER CHEVROLET, INC. 1810 Irving Park Blvd.
1933 ROCKNE Sedan $365 KUSHLER CHEVROLET SALES, INC. 6317 Broadway
1930 AUBURN Sedan $145 UPTOWN MOTORS CORP. 4859 Broadway

Northwest
1929 CHEVROLET Coupe $90 ALBANY PARK MOTOR SALES, INC. 3100 Lawrence Ave.
1932 PONTIAC 6 Sedan $270 EGAN CHEVROLET SALES, INC. 5145 Milwaukee Ave.
1932 PLYMOUTH 4-Door Sedan $275 McINERNEY MOTOR CO. 2715 N. Cicero Ave.
1931 OLDSMOBILE 4-Dr. Sedan $285 MILWAUKEE AVE. MOTOR SALES 2504 Milwaukee Ave.
1930 CHEVROLET Coach $165 NICKEY CHEVROLET SALES, INC. 4154 Milwaukee Ave.

NORTHWEST (Continued)
1932 PLYMOUTH Business Coupe $185 SCHELLENBERGER CHEVROLET 4114 Irving Park Blvd.

Suburban
BERWYN 1929 CHEVROLET Cabriolet $195 DRIJE MOTOR SALES 6530 Roosevelt Rd.
BERWYN 1928 CHEVROLET Coach $59 OGDEN CHEVROLET, INC. 6839-41 Ogden Ave.
CICERO 1931 HUPMOBILE DeLuxe Sedan $265 BERGL CHEVROLET SALES 5346-48 W. Cermak Rd.
ELMWOOD PARK 1929 CHEVROLET Coupe $95 HAMMEL CHEVROLET CO. 7229 W. Grand Ave.
EVANSTON 1932 FORD Roadster $195 WESCOTT MOTORS, INC. 1245 Chicago Ave.
LA GRANGE 1930 BUICK 6-Wheel Sedan $295 H. & K. CHEVROLET CO. 412 Burlington Ave.
MAYWOOD 1934 CHEVROLET Master Sedan $495 DUNAWAY CHEVROLET 511 S. 5th Ave.
OAK PARK 1934 DODGE DeLuxe Coach $525 EMICH CHEVROLET 133 W. Madison St.
PARK RIDGE 1929 CHEVROLET Coupe $150 HI-WAY CHEVROLET SALES Touhy and Busse Highway
WILMETTE 1929 FRANKLIN 6-Wh. Sedan $195 NORTH SHORE CHEVROLET SALES, INC., 611 Main St.

Out of town buyers—Attention!
Be sure to attend this great three-day bargain event. You can save enough on a fine, dependable used car to cover the expense of your trip—and be $50 to $75 to the good besides.

TRUCK BARGAINS—AT BIG PRICE SAVINGS!
1929 FORD 1½ Ton, Panel $145 WESTCOTT MOTORS, Inc. 1245 Chicago Ave., Evanston
1932 CHEVROLET Pick Up $185 SHEETS CHEVROLET SALES 6522 Cottage Grove Ave.
1931 CHEVROLET 131 High Stk. Duals $225 MID-CITY CHEVROLET CO. 1147-59 W. Jackson Blvd.
1931 CHEVROLET Duals Chi. Stake $285 CLARK-MAPLE CHEVROLET CO., Inc. 1036 N. Clark St.
1929 INDIANA Chicago Stake Body $175 ASHLAND AVENUE MOTOR SALES 5436 S. Ashland Ave.
1931 FORD Sedan Delivery $195 GRAN MOTOR SALES 5518 W. Division St.
1930 CHEVROLET ½ Ton Panel $145 CLAYTON-DEAN CHEVROLET CO. 2500 W. Washington Blvd.
1928 CHEVROLET ½ Ton Panel $65 RAY O'CONNELL MOTOR CO. 4625 W. Madison St.
1929 INTERNATIONAL Van 15'x7'x6½' 34x7 Dual Tires $525 WEST CHEVROLET, INC. 3832-38 Roosevelt Road
1931 FORD Chi. Stake 131 in. Duals $275 HAMMEL CHEVROLET CO. 7229 W. Grand Ave., Elmwood Park
1934 FORD Pick Up $415 DREXEL CHEVROLET CO. 47th Pl. and Cottage Grove Ave.
1929 FORD Pick Up $85 GAMBILL MOTOR CO., INC. 25th and Michigan Ave.

HURRY! BUY NOW!
SALE ENDS Sunday Night

GO TO YOUR CHEVROLET DEALER AND SAVE

WHITE HORSE SCOTCH

Name Your Brand!

WHISKIES by the hundred to choose from . . . yet White Horse alone is so soft and smooth to your palate, so satisfying and distinctive in taste, so quick to help you throw off cares and worries. To enjoy these qualities insist on White Horse...never say just "Scotch".

Half-bottles and pints on sale—Ask your retailer

LOCAL DISTRIBUTORS:
Philip Blum & Co., Inc., 35 East Wacker Drive, Chicago, Ill.
Judge & Dolph, Ltd., 59 East Van Buren St., Chicago, Ill.
McKesson, Fuller, Morrisson Co., 540 W. Randolph St., Chicago, Ill.
Old Gold Distillers, Inc., 3748 W. 26th St., Chicago, Ill.

to Carson's for the Costumes

THAT WILL MAKE THE FOREMOST RANKS OF THE EASTER PARADE...WITH THE LEAST STRAIN ON YOUR BUDGET ++

IF you want to make the first ranks of the Easter Parade—here are the fashions to choose—whether you plan to blossom out in a suit, a coat, or a print. For these are the styles that make fashion news—the kind that busy cameras are looking for along "the Avenue" on Easter. You'll find them all here at Carson's—and you'll find them very moderate in price.

Print Frocks at $10.75

(1) A border print sheer fashions this flattering jacket frock for women. There's an adjustable waistline, and the neck is accented by a white flower. In navy, black, or brown. 38 to 44. **$10.75.**

(2) "It's a daisy"—this colorful print suit frock in a daisy pattern. The short sleeved frock is topped by a cape-sleeved jacket. Note the latticed pocket. Navy or brown grounds. 12 to 20. **$10.75.**

Every Day Frocks, Fourth Floor.

Misses' Frocks at $16.75

(3) There's a military air about this redingote, whose crepe coat buttons from neck to hem. The frock is tailored. Navy with powder, brown with aqua, navy or black with tiger lily. 12 to 20. **$16.75.**

(4) A chiffon afternoon frock has a yoke top formed by cartridge pleating. There are lace inserts in the sleeve, and lace around the neck. Brown, royal blue, black, navy, aqua. Crepe slip. 14 to 20. **$16.75.**

Moderate Price Frocks, Fourth Floor.

Women's Frocks at $16.75

(5) Plain color combined with print is a successful fashion formula. This sheer suit frock has a print blouse in one with the plain skirt. The collar has corded trimming. Navy or black. 16½ to 26½. **$16.75.**

(6) The cape sleeve is a smart feature of this redingote. There's a three-quarter sleeve in the frock, which is a colorful print. The crepe coat comes in navy, black, or brown. 16½ to 24½; 36 to 44. **$16.75.**

Moderate Price Frocks, Fourth Floor.

Teenya Fashions at $16.75

(7) Cording brings fashion interest to the collarless neck of this full-length swagger coat for Teenya. The full sleeve narrows into a tight cuff, and there's a taffeta weave tie. Navy blue. 11 to 17. **$16.75.**

(8) Teenya "swaggers" along in the Easter Parade in this diagonal weave suit with perky taffeta weave tie. There is cording on the Johnny collar—an important fashion note. Brown, navy. 11 to 17. **$16.75.**

Teenya Coats, Fifth Floor.

Suits at $16.75

(9) The frog closing is a distinctly 1935 note in this swagger suit for misses, with the very young turnover collar. Navy. 12 to 20. **$16.75.**

(10) This "mandarin" suit is dressy enough for almost any occasion—yet tailored enough for street. Navy. Smart frog closing. 12 to 20. **$16.75.**

(11) Navy blue is the color to which the smartest suits are rallying this spring. This one has a grosgrain bordered tuxedo collar and grosgrain three-tiered cuffs. 36 to 44. **$16.75.**

Coats, $25 to $39.75

(12) The sheer woolen swagger coat has quilted collar and cuffs, and there's a crisp taffeta weave scarf. Black, navy, brown. 12 to 20. **$25.**

(13) The cape sleeve puts this coat high in fashion's favor. It has a softly draped collar. In half sizes—33½ to 47½. Navy, black, brown. **$25.**

(14) The fur-trimmed swagger coat is an important Easter fashion—for instance in this style with the wolf collar. Diagonal weave in navy, black, brown. 12 to 20. **$29.75.**

(15) A detachable kid galyak cape which may be worn separately tops this smart cloth coat. In all black, tan with brown. 12 to 20. **$39.75.**

Moderate Price Coats, Fourth Floor.

Blouses, $2.95

(16) The tailored collar blouse has a pert bow tie and chic rows of stitching. Just the thing for your tailleur. White, maize, blue, brown, gray, melon, navy crepe. 32 to 40. **$2.95.**

(17) The ascot tie blouse may be worn with a dressier suit. The tie and the pocket have fringe trimming. White, maize, blue, brown, melon, navy, pink crepe. 32-40. **$2.95.**

Blouses, Fourth Floor.

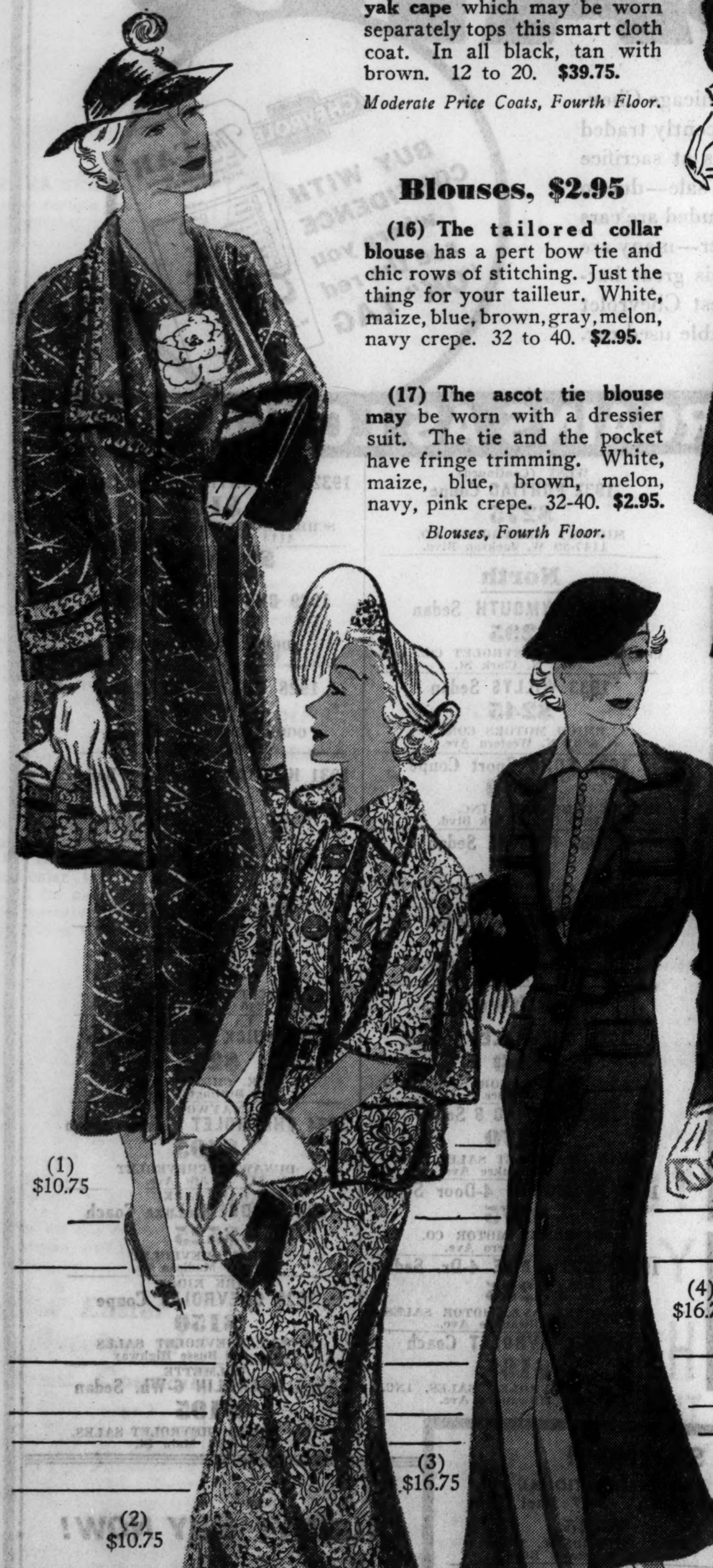

You'll Find All These New Fashions and Many More Equally Attractive on the Apparel Floors, the Fourth and Fifth.

See Our Other Advertisement on Children's Apparel on page 11.

CARSON PIRIE SCOTT & CO

Chicago Daily Tribune
THE WORLD'S GREATEST NEWSPAPER
FRIDAY, APRIL 12, 1935.

Antoinette Donnelly Tells How Noted Beauties Keep Charm

Smartness in Spring Coats

From a Chicago shop. One of the smartest of furless spring coats. The soft wool is cut with a loose silhouette, hip pockets and a double breasted closing. Buttons, belt and bag of oxblood red lether provide the newest of color contrasts.

[TRIBUNE Studio Photo. Bernadine Barber posing.]

Furless Coats Have a Flair for Smartness

BY RHEA SEEGER.

Wear the new furless coats if you want to look young and different. They're tremendously important this spring. They're made with a dash and distinctive flair for the unusual that has been missing for years from the dull sack like numbers of former fashion history. Fabrics are light without losing a bit of the necessary warmth and they also are soft and easy to cut and drape without that softness that wrinkles.

Furless coats in that easy to wear new length that reaches around the knees, depending, of course, how tall you are, are splendid buys. They will settle just right over gay printed or bright colored silk dresses and will top with a simple perfection thin wool one piece dresses or separate skirts. Later you can wear them over tub frocks, and some are even fashioned so that it is no trick at all to use them for dinner and dance dresses.

Quilted taffeta trims some interesting models by facing back the wide rippling revers. In others the facings are on tuxedo collars and cuffs. Grain has been revived, too, with some very effective results. The sleeves and the backlines are details to watch. Wide, loose, rather simple sleeves deftly set in to shoulder seams, and either flaring very full back lines that ripple widely around the lower edge, or the very new blouse backs that just reach the waistline and full in the back only make this particular type of coats the big successes for general purpose wear. Buttons, pockets and belts are other ways of making these unfurred coats distinctive.

Such a coat is illustrated in the fashion photograph. Soft navy blue wool is made on rather loose lines with fullness at the front and a double breasted closing. The round lether buttons and the matching lether belt are of the new oxblood red shade, so is the new spring handbag. The hat is of navy blue, straw trimmed with two feather balls in a light shade of blue and oxblood red. The long cuffed gloves are of rose-beige doeskin. All available in a Chicago shop.

For information on any article described in this column, call Rhea Seeger, Superior 0100.

* *

Fashions for Easter Shown at Preview of State Street Council

(Pictures on back page.)

Easter togs for every hour of the day, for every age and any occasion were displayed yesterday in the grand ballroom of the Palmer house. Under auspices of the State street council an Easter preview was staged with more than a hundred mannequins, men, women, and children, promenading the styles Chicago will be wearing for the big turnout on the boulevards a week from Sunday.

Silk toppers, spats, and the traditional boutonnierre for men climaxed the elegance of the male models. The feminine garments ranged from the trig street suit on tailored lines, with smooth sipper or rough straw sailors tilted pertly down over the nose, to undulating satin ensembles for cocktail and dancing festivities on the Easter calendar. Pastel linen suits with both hats and slippers to match were among the most attractive costumes shown.

The DEBUNKER

By John Harvey Furbay, Ph. D.

Many people believe that woodpeckers destroy trees by pecking holes in the bark and by digging out holes for nests. The truth is: Woodpeckers do not peck holes in sound trees where there are not already insects boring beneath the bark. They listen for the insects and then peck through to get them. Thus they are beneficial, and not harmful, to the trees, for millions of destructive insects are removed by these birds. Their nesting holes are not made in sound trees, but in decayed places where the wood has already rotted. Woodpeckers are really very valuable birds.

[Copyright by Public Ledger, Inc.]

Illinois P.-T. A. Will Urge Larger State Fund for Schools

Peoria, Ill., April 11.—(AP)—Increased appropriations by the state, with abolition of the payment of school expenses from special revenue acts, will be recommended tomorrow by the Illinois congress of the Parent-Teacher association, leaders predicted today as the 36th annual convention settled to work.

Resolutions to be presented urge a larger distributive school fund, larger school units, payments of the arrearage in the state school distributive fund, and a state board of education.

Phi Beta Kappa Club Will Be Formed Here

Alumni to Consider Plan at Dinner Tonight.

BY JUDITH CASS.

SCHOLARSHIP of the caliber that wins a Phi Beta Kappa key may mean horn rimmed glasses, encyclopedic research, and a decidedly ponderous personality to the average mind, but the Chicagoans who have achieved membership in the coveted fraternity are going to prove differently this evening at the Chicago Woman's club.

Acting upon their social instincts [many of their less scholastic brothers and sisters think they lack these instincts altogether], they are going to dine together at 7 o'clock, consider plans for meeting again in the near future, and then listen to the subtle humor of one of their number, Dr. George E. Vincent.

For several years the idea of an organization of Chicago's Phi Beta Kappas has been under consideration. Such a group has been meeting in New York City ever since 1877.

"Our purpose isn't to form just another organization," Eston V. Tubbs, who is acting as secretary-treasurer of the organization committee, explained. "We want to promote fellowship, a continued interest in intellectual pursuits, and assume a more definite responsibility for the trend of thought socially, politically, and economically."

Will Discuss Program at Meeting Tonight.

Means of carrying out such a program will be discussed after the dinner tonight. Dr. Shailer Matthews, president of the organization group, and Elmer T. Stevens, vice president, share Mr. Tubbs' thought that trained minds should take a more definite interest in civic leadership.

The only other time, at least in recent years, that Chicago's Phi Beta Kappas have met together was in 1926 when there was a dinner at the Union League club to mark the sesquicentennial of the founding of the fraternity, the oldest Greek letter organization in the United States. The first chapter was formed in 1776 at William and Mary college in Williamsburg, Va.

A number of Chicago's Phi Beta Kappas have won their keys at Harvard, Yale, and Princeton, and at Smith, Wellesley, Vassar, and Bryn Mawr where election to the fraternity is coveted as much, if not more, by students generally than athletic and social honors.

Cyrus Hall McCormick won his key at Princeton. Robert Maynard Hutchins received his at Yale. Both of the daughters of Mr. and Mrs. John H. S. Lee of Evanston, now Mrs. Gerrit Foster of Milwaukee and Mrs. Winston Healy of New York City, were Phi Beta Kappas at Smith college.

Other names included on Chicago's Phi Beta Kappa rôle are those of Walter Dill Scott, Rufus C. Dawes and his brother, Gen. Charles G. Dawes, Miss Jane Addams, Lorado Taft, Dr. Edgar J. Goodspeed, George W. Dixon, John V. Farwell III., Henry J. Patten, Walter Lichtenstein, Dr. Charles W. Gilkey, Roy O. West, Henry P. Chandler, and Howard Ellis. Miss Elizabeth Perkins, Mrs. Armin Elmendorf, and James Bateman Jr. are some of Chicago's younger residents to have won Phi Beta Kappa in recent years.

Dr. Vincent also will be at the Woman's club this noon for, as the honorary president of the Chautauqua institution, he is going to address the chautauqua luncheon at 12:30 o'clock. Another speaker will be Dr. Arthur E. Bestor and, according to a pleasantly inscribed note on the invitations, there will be "no solicitation of funds."

Mary Reed Will Be Bride in May.

Since Miss Mary Shedd Reed and John Peale Bent have decided upon May 25 as the date for their wedding, Miss Reed's cousin Miss Jean Schweppe, is making plans for a dinner-dance for the young couple two or three nights before the wedding at the home of her parents, Mr. and Mrs. Charles H. Schweppe in Lake Forest.

Miss Schweppe will be her cousin's only attendant for the ceremony is to be very small and quiet in keeping

[Continued on page 25, column 1.]

Front Views and Profiles

By June Provines

Threatening—
Firm Names—
Novelette—
Tips.

A YOUNGSTER went to hear the Chicago Symphony orchestra play a program of the lighter classics and when he returned home his mother asked how he had enjoyed it.

"O, it was swell!" exclaimed the boy. "The men in the orchestra played swell." Then he added as an afterthought, "But who wouldn't play good with a man standing in front of them waving a big stick?"

* *

THE above story was contributed, by the way, by Jack Garber, press agent for the Show Boat Dixiana, and try as he would, he found it impossible to link up the story with the show boat. Well, he might have said that a little boy whose theatrical and musical experience had been limited to a trip or two to the show boat had gone to hear the symphony.

* *

IN the morning mail. "If your recent correspondent who works in the law office thinks she encountered a mouthful when she stumbled upon the name she wrote, how about the one I wrote today, the firms of Fasken Robertson Aitchinson Pickup & Calvin of Toronto, Canada, and Sonnenschein, Berkson, Lautmann, Levinson & Morse of Chicago.

"Helen C. Hayes."

* *

MENTION of the name of the firm of Sonnenschein, Berkson, Lautmann, Levinson & Morse never fails to recall a story, now several years old, that has for its setting a Hebrew Sunday school. A little boy was repeating a Hebrew prayer.

"Schma Israel, Adonai Elohano Adona. . . ." he began, then faltered.

"and Morse," supplied a lad in the seat behind him, who happened to be the small son of Attorney Sonnenschein.

* *

NOVEL WITHOUT A NAME.

By Jane Little, 9 years old.

(Synopsis of preceding instalment.) Jean and Yovonne, so recently penniless, have taken possession of their Lombardy-poplar shaded home in New York, which is the governor's mansion, Jean now being governor. They are about to have a child.

Concluding Instalment.

It is a week later, Jean is driving to the hospital alone. Yovonne is having a baby. It is to be named Jeanne Marie if it is a girl. Jean walked in the room exclaiming, "How are you?" to Yovonne who is in bed. A little baby is lying beside her. "It's a girl? I wanted a boy," said Jean. Yovonne only laughed saying her wish came true, because she wanted a girl and he a boy. In the room which was to be the baby's nursery there were two big chests filled with clothes for her. The baby was born June 10, 1935, which was a nice month to be born in. The baby was the cutest thing you ever saw. If it had been a boy Yovonne and Jean couldn't have known what to name it. They were now completely happy and expected to live happily ever after.

[The End.]

Publisher's note. If the young author seems to have ended her story abruptly, it is because she finds sunny April days bring new interests. She may take up the life of Jeane and Yovonne at a later date.

* *

BETTER'S luck tale. There is an army of employés in stores and buildings who find daily recreation or excitement in following the races, making small bets daily on the events at the tracks. One such person is the elevator starter in the building that houses the real estate firm to which **Mrs. Vincent E. Healy** lends her services. On a recent day he told Mrs. Healy he had a hot tip, and suggested a horse he certainly was going to play that day. Mrs. Healy spoke about it to her office associate a little later, but for the moment could not recall the name.

"Give me a list of the horses. I'll recognize it when I see it," she said. After scrutinizing the list she pointed to one.

"That was it, I'm sure," she said. "Top Row."

The whole office force put money on Top Row. The following day she thanked the elevator man. Top Row certainly had been a good tip, she said.

The elevator man looked astonished.

"But I never told you Top Row," he said. "I told you a different horse. And he came in fifth," he added sadly.

THROUGH THE LOOKING GLASS

Another spring surprise in the way of special packages that help us get acquainted with beauty preparations we'd usually pass up regretfully because of the price is a flat green and gold box full of lovely products.

The line is, we've always thought, one of the best for those with dry skins. The makers concentrate on fine oils, and their creams are so rich that many women with oily skins can't use them at all. The cleansing cream, of which there is a small jar in this special spring kit, is almost drippy in consistency; in addition to being an efficient cleanser it's a good skin softener.

Then there is nourishing cream, ordinarily pretty expensive, at least in our impoverished eyes. This will work wonders of oil supplementing on the most stubborn of dry skins. We gave some of this to a young man we know who has, without doubt, the thinnest, most easily irritated skin we've ever seen. Using this to keep it oiled took him through the winter in great shape.

As further indication that the line is styled for the most part for the dry skinned there is a nourishing oil that plays an important part in their suggested treatment. This is for use as is or heated; we like it heated slightly and worked in until you almost feel the skin suppling and smoothing out under your fingers. There is enough in the fisk fitted into the kit to last for several treatments.

The freshening lotion isn't the least bit harsh; it, too, has been created for sensitive skins. While it tones it does not sting as an astringent would. In the treatment as it is given in the salon where these products are used it is sprayed on with an atomizer, which seems to make its use even more refreshing after creaming.

Fifth item in the special package is a little box of face powder—of just as high quality as all the other things.

This kit is perfect for week-end trips, or, if you're looking about for new cosmetics and hate to lay out the money for regular sizes, a means of finding out whether you like them for a small sum. ELEANOR NANGLE.

For information about this kit telephone Eleanor Nangle, Superior 0100.

* *

Trinity School Benefit.

Mrs. J. L. Overlock of 1143 Jackson avenue, River Forest, is in charge of the arrangements for the benefit card party the Trinity High School Mothers' club is to hold tomorrow afternoon at the Palmer house.

Robe on Hindu Lines Is Climax of Style Photos

Fashions in Full Color to Appear Sunday.

BY KATHLEEN M'LAUGHLIN.

ONE of the most artistically perfect fashion photographs ever seen in Chicago completes and climaxes THE CHICAGO TRIBUNE'S rotogravure presentation of French fashions in natural color from the recent openings in Paris. Schiaparelli's Hindu robe, which launched a completely new cycle in style, is reproduced in this fourth and last page of the rotogravure series in next Sunday's editions in rouge red.

Every detail of the photograph—a masterpiece by Scaioni of Paris, technician of the color camera—heightens the effect of the whole. The exotic features of the model, the contrast of dark skin and hair against the crimson folds of the sari, or head scarf; the gleam of a silver bracelet; the sheen of a transparent catalin fan, posed at one shoulder; the sweep of the fabric—Ranee crêpe—from crown to toe tip; the sure touch of Scaioni in silhouetting this glowing color against a screen of old green, all are essential.

In evolving this far eastern theme Schiaparelli paid tribute to the bewitching beauty of the Princess Karam, daughter-in-law of the maharajah of Kapurthala, whose long visit in the French capital recently was a succession of triumphs. Although quite young, her unerring taste and the chic with which she wears both oriental and occidental styles made her a notable figure at every event she attended, frequently in a Paris gown worn under one of her native saris.

When Schiaparelli adopted the much admired sari as an integral part of her springtime collection there was every indication that a new style had been born.

Copies of the original model have already arrived in Chicago and are obtainable here, although to date the available shades do not include the rouge red.

This photograph, although the feature of next Sunday's page, is far from its only attraction. There are in addition the bellhop suit by the same couturier, which was an instant favorite with the style critics, and an unusual bathing costume devised by Alix, incorporating a motif suggested by illustrations from the temple walls of old Egypt.

For its gay, youthful air, its file of buttons and buttonholes, its brief, stiff collar and short jacket over a contrasting skirt, the bellhop suit was elected to a long run of popularity by fashion writers. It was photographed in a combination of beige and brown that is universally flattering.

Alix utilized beige linen for the novel beach suit she contributed to the style scene for spring and summer. Narrow stripes in pottery red encircle the close fitting top and zip merrily around the oddly cut wraparound short skirt which ties with a wool sash.

This group of superbly reproduced color prints closes a series which has included twelve of the most significant costumes from the spring openings in Paris, in a season remarkable for the number of innovations it introduced to the world of fashion.

Of the hundreds of publications reporting these important showings only THE CHICAGO TRIBUNE has achieved such extensive and successful color presentations, due to the skill of its color roto staf. These experts have the advantage of nearly a decade of experience with the medium, since it was long ago that this newspaper first presented colored fashion plates from the openings of the grande couture.

Mission of Help Benefit

Mrs. Edward F. Hamm Jr. is one of the workers for the Church Mission of Help benefit to be given on Monday night, April 29, at the Auditorium theater. It will be the premiere of the season of the San Carlo Opera company and the little Japanese prima donna, Mme. Hizi Koyke, will sing "Madame Butterfly."

[TRIBUNE Photo.]

$15 Minimum Wage for Maids Suggested at Y. W. Conference

Minimum wage codes for maids and other domestic servants were suggested yesterday by Miss Maude Swett of Milwaukee, a member of the Wisconsin department of labor, at the opening session of a three day regional conference of the Young Women's Christian association at the Hotel Sherman.

Miss Swett said that household servants are being paid "sweat shop wages" in most cities and that their social and economic problems have been overlooked. Mrs. Allan K. Chambers, chairman of the association's committee on household employment, said that a survey in large cities showed that only 17 of 1,356 housewives asking for maids offered the suggested minimum of $15 a week. Of this total 504 offered from $8 to $10 a week, and 565 offered less than $5.

* *

Federation Election.

The Chicago and Cook County Federation of Women's organizations will hold its annual election today in its quarters in the Republic building.

N. U. Will Train Teachers in Vocational Selection

Northwestern university's school of education yesterday announced a new course to be inaugurated at next summer's session in which teachers will be trained to assist pupils to adjust themselves to their educational environment and to plan their future. Dr. S. A. Hamrin, professor of education, has organized the course and obtained a group of fifteen instructors.

YOU will be delighted with the originality and smartness of the new hair styles as done at Burnham's by

- PIERRE OF VIENNA
- LONGO OF ROME
- HAYLOCK OF LONDON
- BROWER AND LINCOLN OF NEW YORK

and a staff of skilled hairdressing artists. Six leading Permanent Waving Methods to choose from. You are sure of safety, comfort, and a lovely natural-looking wave—correct in every particular. Day or Evening appointments. Price includes shampoo and fingerwave.

for Blonde Hair

We have experts who specialize in the waving of blonde, white, grey hair, and hair of unusual texture.

E. BURNHAM
World's Oldest and Largest Beauty Establishment
138 North State Street • Telephone Randolph 3351

Stevens—a smart store, but it is not expensive to shop in.

With short or long sleeves.

2% will be added to price on account of additional tax expense.

It won't stretch, it won't sag—this washable two-piece VALCUNA SWEATER FROCK

12.95

It's that wonderful washable Valcuna yarn that doesn't stretch, shrink, sag or wrinkle. Swanky and springlike with short or long sleeves. Light weight, soft and caressing in heavenly pastels. Aqua, pink, rose, canary yellow, powder blue, coral, white. 14-20.

Mail orders promptly filled.

Sports Shop—Third Floor

CHAS. A. STEVENS & CO.
19-25 N. STATE ST. CHICAGO

STEVENS

29.75

Start out this Spring in a navy blue swagger coat!

The stunning lines of this coat look well over any frock. Jaquard wool with corded neck and graceful adjustable sleeves. Also black. Sizes 11-17. Similar style not sketched. 14-20.

Coats—Third Floor.

Chas. A. Stevens & Co.

STEVENS

12.95

for this pure dye—pure silk print frock

Value in every inch of this frock with its smart shirring, its graceful sleeves, its unusual buttons. Heavenly springtime colors. Sizes 12-20.

Fourth Floor—Wabash.

Be sure to see our new Cotton Shop on the Fourth Floor.

Chas. A. Stevens & Co.

STEVENS

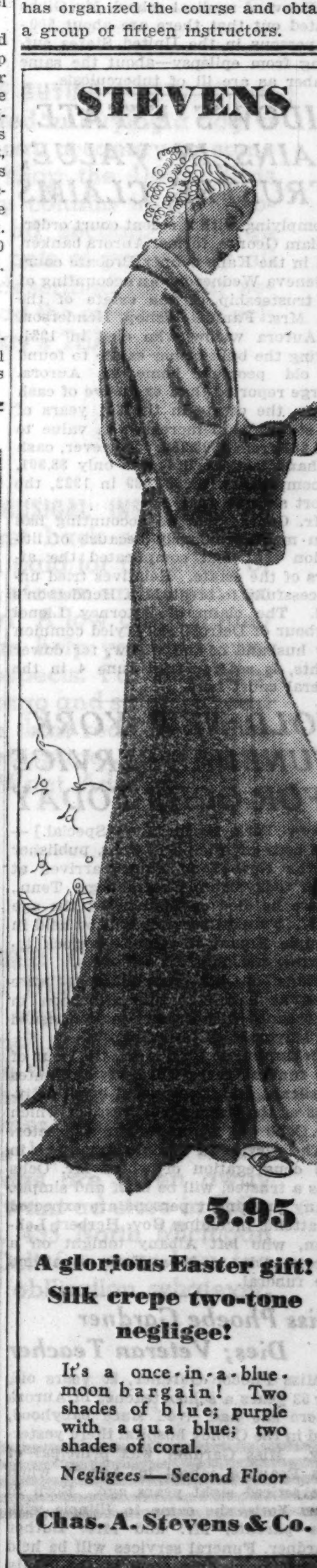

5.95

A glorious Easter gift! Silk crepe two-tone negligee!

It's a once-in-a-blue-moon bargain! Two shades of blue; purple with aqua blue; two shades of coral.

Negligees—Second Floor

Chas. A. Stevens & Co.

FIND ACID THAT MAKES POSSIBLE SYNTHETIC FOOD

U. of I. Men Successful in Long Hunt.

Detroit, Mich., April 11.—(AP)—Artificial creation at the University of Illinois of a new acid without which man cannot live, was announced today at the Federation of American Societies for Experimental Biology.

The substance is an amino-acid, the 22d and last of its kind to be found. Amino-acids are the stuff of which all food proteins are made, whether meat, eggs, or other varieties.

These become the principal substance of the living tissues, but not as proteins. The stomach has to break them down into amino-acids before the body can turn them into flesh.

The importance of the Illinois discovery is shown by the fact that for the first time in medical history animals have been fed, with benefit, a diet completely lacking in proteins.

Give Them Synthetic Food.

In place of the meat, milk, egg, and vegetable proteins, the Illinois scientists substituted the completed list of amino-acids. Previous attempts to substitute the acids had failed, until it became evident that one was missing—and that this missing acid was all-essential to life.

The report was made by Dr. William C. Ross, professor of physiological chemistry, and Richard H. McCoy. "This is the first time on record that animals have grown on a mixture of highly purified amino-acids in place of proteins," they said. "The discovery will make it possible to determine which of the 22 are necessary for life and which are nonessential. By use of a diet carrying all, the amino-acids may be dropped out one at a time, and the effect of each upon growth determined.

May Aid the Sick.

"The results may prove to be of clinical value, also inasmuch as it may be possible to administer the essential amino-acids intravenously to patients who are unable to consume food in the normal fashion. Experiments along this line are now being conducted in the Illinois laboratory."

The new product comes from isolucine, another amino-acid. The only name so far of the new acid is its chemical formula, "alpha-amino-beta-hydroxybutyric acid."

Dog experiments proving that X-rays are beneficial for diabetes were reported by B. O. Barnes, Dr. W. L. Gulpepper, and Dr. James H. Hutton of the University of Chicago and the Illinois Central hospital. X-rays already have been used on human diabetes successfully by Dr. Hutton. The dog tests showed definitly that when X-rays are used less insulin is needed.

Epilepsy Research Advanced.

A Harvard discovery that epilepsy causes in the brain an electrical disturbance of a distinctly traceable pattern also was reported today. This electrical pattern is recorded on a chart much as are heart beats. It may lead to discovery of the place in the brain where epilepsy originates.

If that can be done it opens the possibility of brain operations for epilepsy.

The experiments were reported by F. A. Gibbs and Hallowell Davis of the Harvard medical school. Mr. Gibbs pointed out that there are about 500,000 persons in the United States suffering from epilepsy—about the same number as are ill of tuberculosis.

WIDOW'S ESTATE GAINS IN VALUE, TRUSTEE CLAIMS

Complying with a recent court order, William George, former Aurora banker, filed in the Kane county Probate court in Geneva Wednesday an accounting of his trusteeship of the estate of the late Mrs. Fannie Bishop Henderson, an Aurora widow who died in 1931, leaving the bulk of her estate to found an old people's home in Aurora. George reported that, exclusive of cash assets, the estate in the 3½ years of his stewardship increased in value to $365,281 from $308,789. However, cash on hand last April 1 was only $8,901, as compared with $97,089 in 1932, the report showed.

Mr. George said no accounting had been made previously because of litigation that had complicated the affairs of the estate. Relatives tried unsuccessfully to break Mrs. Henderson's will. The claim of Attorney Lionel Barbour of Detroit, self-styled common law husband of the widow, for dower rights, is set for trial June 4 in the federal court here.

HOLD NEW YORK FUNERAL SERVICE FOR OCHS TODAY

New York, April 11.—[Special.]—The body of Adolph S. Ochs, publisher of the New York Times, arrived at noon today from Chattanooga, Tenn., where he died on Monday at the age of 77. Funeral services will be held in Temple Emanu-el at 10:30 o'clock tomorrow morning.

Flags on all city buildings were fixed at half staf this afternoon in accordance with a proclamation issued by Mayor F. H. La Guardia.

Beginning at 10:30 a. m., the hour of the funeral, there will be two minutes of silence on all wires and in all activities of the Associated Press, of which Mr. Ochs was a founder and a director.

The service in Temple Emanu-el, in the congregation of which Mr. Ochs was a trustee, will be brief and simple. Many prominent persons are expected to attend, including Gov. Herbert Lehman, who left Albany tonight on a special trip to New York to attend the funeral.

Miss Phoebe Gardner Dies; Veteran Teacher

Miss Phoebe Gardner, 80 years old, for 53 years a school teacher in Aurora where she had lived since babyhood, died in the Copley hospital there yesterday. Miss Gardner was principal of the Beaupre school in Aurora when she retired eight years ago. Born in New York, she came to Illinois with her parents, Mr. and Mrs. Luther Gardner. Funeral services will be held at 1:30 p. m. tomorrow in the Healy chapel in Aurora. The Rev. Ray McKay will officiate.

TODAY'S RADIO BROADCASTS

ON SHORT WAVES.

6:00-6:15 a. m.—GSA, 6.05 meg., GSC, 9.58 meg., England, "Picadilly Circus at midnight," stunt.
4:00-9:00 p. m.—YV3RC, 6.15 meg., Venezuela, Spanish-American music.
5:00-6:30 p. m.—2RO, 6.08 meg., Rome, "American Hour."

CHICAGO WAVE LENGTHS.

W-G-N—720.	WLS—870.	WIND—560.
WBBM—770.	WAAF—920.	WJJD—1130.
WMAQ—870.	WCFL—970.	WGES—1360.
WENR—870.	WMBI—1080.	WHFC—1420.

A. M.
7:00—W-G-N—Good Morning, musical program; time signals; weather reports.
WCFL—Reveille Rhythms.
WMBI—Sunrise Service.
WBBM—Musical Clock.
WJJD—Time Clock.
WIND—Morning devotions.
WMAQ—Tune Twisters.
7:15—WMAQ—The Star Parade.
7:30—WLS—Jolly Joe.
WAAF—Breakfast Express.
WCFL—Cheerio.
WIND—Happiness revue.
8:00—W-G-N—Toast of the Morning.
WLS—Morning devotions.
WJJD—Pot Pourri Parade.
WCFL—Phil Kalar.
8:30—W-G-N—Good Morning [Continued].
WCFL—Musical Rambling.
WIND—Morning dance.
8:45—W-G-N—The "Keep Fit" club, with Capt Paul Fogarty.
9:00—W-G-N—"Party Making with Mickey."
WMAQ—Jack Owens, tenor.
WAAF—Merry-Go-Round.
WJJD—Jerry Sullivan.
WLS—Westerners
WIND—Modern Melodies.
WBBM—Camp Fire Melodies.
9:15—W-G-N—Clara, Lu, 'n' Em.
WBBM—Morning Varieties.
WIND—Dance hits.
WMAQ—Judith Waller.
9:30—W-G-N—Markets; serenade.
WLS—Today's Children.
WMAQ—Music and Comments.
WBBM—Bailey and Sherr.
9:45—W-G-N—Pat and Her Boy Friends.
WCFL—Hi-Spots.
WMAQ—Betty Crocker.
WLS—Ridge Runners.
WBBM—Mrs. Wiggs.
10:00—W-G-N—Don Carlos' Marimba band.
WLS—Bill O'Connor, tenor.
WBBM—Mary Ellis Ames.
WJJD—University of Chicago.
WMAQ—Music Appreciation Hour.
10:15—W-G-N—The Friendly Neighbor.
WAAF—Estelle Barnes, pianist
WBBM—Hollywood tenor
WIND—Mood Indigo.
10:30—W-G-N—"Back Stage Wife."
WLS—Today's Kitchen.
WBBM—Ricardo.
WGES—Italian Hour.
WJJD—Symphonic Echoes.
WCFL—George O'Connor, songs.
10:45—W-G-N—"Life of Mary Sothern."
WBBM—Story of Mary Marlin.
WCFL—Melody Echoes.
11:00—W-G-N—Tom, Dick, and Harry.
WBBM—Voice of Experience.
WMAQ—Masquerade.
WIND—"Eb Zeb."
WJJD—Homer Criffith.
WLS—Aunt Abbie Jones.
11:15—W-G-N—Quin Ryan and the Cadets.
WIND—Pauline Jacques, songs.
WBBM—The Gumps.
WMAQ—Mrs. A. J. Peterson.
WJJD—Jerry Sullivan.
11:30—W-G-N—Markets; Good Health and Training; Dr. H. J. Hibbs.
WCFL—Farm and Home Hour.
WBBM—Five Star Jones.
WMAQ—Dr. Herman Bundesen.
11:45—W-G-N—"Painted Dreams."
WMAQ—Merry Madcaps.
WJJD—Happy Harmonies.
WBBM—Wayne Van Dine.
Noon—W-G-N—June Baker, Home Management.
WLS—Virginia Lee.
WBBM—Good Time Joe Summers.
WMAQ—Joe White, tenor.
P. M.
12:15—W-G-N—"The Love Doctor."
WMAQ—Oleanders.
WLS—The Dinner Bell program.
WBBM—Gossip club.
12:30—W-G-N—Markets, Midday service, Blaine Kirkpatrick, general secretary, Epworth league.
WBBM—Heart of the News.
WMAQ—Words and Music.
WJJD—Loop Noonday services.
12:45—WBBM—Trafic Court.
1:00—W-G-N—Palmer House ensemble.
WAAF—Hoosier Philosopher.
WJJD—Mooseheart program.
WBBM—The Little Princess.
WLS—Pa and Ma Smithers.
WCFL—Preston Sellers, organist.
WMAQ—Magic of Speech.
1:15—W-G-N—"The Romance of Helen Trent."
WAAF—Star Parade.
WBBM—Squires contest.
WLS—Emerson and Brown.
1:30—W-G-N—"Paradise Time."
WBBM—Phil Harris' orchestra.
WMAQ—Kitchen Party.
WAAF—Sylvia Stone.
WLS—Ted Du Moulin, cellist.
1:45—W-G-N—Blackstone ensemble.
WLS—Home Makers' hour.
WCFL—Artists' recital.
WBBM—Royal Hawaiians.
WJJD—Movie Reporter.
2:00—W-G-N—Palmer House ensemble.
WAAF—Mood in Blue.
WMAQ—Jimmy Garrigan's orchestra.
WJJD—Daily Derby.
WIND—Italian program.
WCFL—Red Hot and Low Down.
WBBM—Milton Charles, organist.
2:15—W-G-N—Blackstone ensemble.
WMAQ—Board of Trade.
WAAF—Jimmy Kozak, pianist.
WBBM—"Clinic of the Air."
2:30—W-G-N—"The Mail Box."
WAAF—Encores.
WMAQ—Kay Foster, songs.
WBBM—"Grab Bag."
2:45—W-G-N—Baseball: Chicago White Sox vs. Chicago Cubs; also WBBM, and WIND.
WMAQ—Dr. Joseph Jastrow.
3:00—WMAQ—Home Forum.
WAAF—Music in the Air.
3:15—WAAF—Waltz time.
WCFL—Woman's Radio Revue.
WENR—Mme. De Sylvara.
WMAQ—Vic and Sade.
3:30—WMAQ—The prince of Wales.
WCFL—Memory Teasers.
WAAF—Salon concert.
WENR—Ma Perkins.
3:45—WMAQ—Betty Marlowe.
WCFL—South Sea Islanders.
4:00—WMAQ—Shirley Howard, songs.
WENR—Two pianos.
WAAF—Jimmy Kozak, pianist.
WCFL—Tune Tips.
4:15—WCFL—Happiness Ahead.
WENR—Three Flats.
WMAQ—Grandpa Burton.
4:30—WMAQ—Nellie Revell.
WAAF—Modern Composers.
WENR—Music and Comments.
4:45—WENR—Versatillions.
WMAQ—Stamp club.
WCFL—Herr Louie.
WBBM—Woody and Willie.
5:00—W-G-N—Melody Moments.
WBBM—Leon Navara's orchestra.
WMAQ—Tom Coakley's orchestra.
WENR—Dick Fidler's orchestra.
WJJD—Fred Beck, organist.
WIND—Music Box.
WCFL—Rosemary Trading Post.
WAAF—Rhythm Kings.
5:15—W-G-N—Harold Turner, pianist.
WBBM—"Adventures of Og."
WCFL—Grace Wilson, songs.
WENR—Relay from Geneva.
WIND—Pirate club.
WJJD—Calico Pete.
5:30—W-G-N—The Singing Lady.
WMAQ—Gale Page, songs.
WIND—Uncle Bob.
WJJD—Supper Time frolic.
WBBM—Jack Armstrong.
5:45—W-G-N—Little Orphan Annie.
WAAF—Organ Melodies.
WMAQ—Dolin's Grenadiers.
WCFL—Patterns in Harmony.
6:00—W-G-N—Jimmy Allen.
WIND—German music.
WENR—Happy Jack Turner.
WCFL—Marthy and Elmer.
WBBM—Dinner-dance.
WMAQ—Totten on sports.
WJJD—Ben Kantor, songs.
6:15—W-G-N—Lum and Abner.
WJJD—Handicapper.
WBBM—Just Plain Bill.
WENR—Plantation Echoes.
WMAQ—The Black Chamber.
6:30—W-G-N—"Musical Frolic."
WJJD—Polish program.
WENR—Red Davis.
WBBM—While the City Sleeps.
6:45—W-G-N—Quin Ryan's "66" Amateur Night.
WIND—Air Theater.
WENR—Dangerous Paradise.
WBBM—Boake Carter.
WMAQ—Uncle Ezra.
7:00—W-G-N—Lone Ranger.
WBBM—Mrs. Franklin D. Roosevelt.
WCFL—Hot Stove league.
WLS—Irene Rich.
WMAQ—Lucille Manners.
7:15—WBBM—Edwin C. Hill.
WLS—The Westerners.
WCFL—Tone Poems.
WJJD—Balladeers.
7:30—W-G-N—"The Music Box."
WBBM—Story of Human Relations.
WJJD—Phantom Reporter.
WLS—College Prom.
WHFC—American Legion program.
7:45—WIND—Mystery story.
WCFL—Kentucky Thoroughbreds.
WJJD—Jean Poll, songs.
8:00—W-G-N—Chandu, the Magician.
WLS—Beatrice Lillie.
WBBM—March of Time.
WMAQ—Waltz Time.
WIND—Newstrom's orchestra.
WCFL—Herr Louie's Hungry Five.
8:15—W-G-N—Comedy Stars of Hollywood.
WCFL—Virginia Clark.
WIND—Helen Black, contralto.
8:30—W-G-N—"Harv and Esther," with Nat Brusiloff's orchestra.
WENR—Phil Baker.
WCFL—Rowen's amateurs.
WBBM—Hollywood Hotel.
WMAQ—One Night Stands.
8:45—W-G-N—"Singin' Sam."
WIND—Musical Moments.
9:00—W-G-N—Tomorrow's Tribune.
WMAQ—The First Nighter.
WENR—Circus Nights, with Cook.
9:07—W-G-N—"Headlines of Other Days."
9:15—W-G-N—"Musical Moments."
9:30—W-G-N—Fanny Butcher, "Book Talk."
WBBM—The Puzzler.
WIND—Community program.
WMAQ—Pause that Refreshes.
9:35—W-G-N—Ruth Miller and the concert orchestra.
9:45—WBBM—The Cadets.
WENR—Randolph and Mme. Louise.
10:00—W-G-N—Dudley Crafts Watson.
WENR—Amos 'n' Andy.
WIND—Russ Hodges.
WBBM—Myrt and Marge.
WCFL—Union talk.
10:15—W-G-N—The Dream Ship.
WBBM—Art Jarrett's orchestra.
WCFL—Keyboard Fantasies.
WMAQ—Jesse Crawford.
10:30—W-G-N—Wayne King's orchestra.
WENR—Hoofiinghams.
WCFL—McDonald's orchestra.
WMAQ—Stan Myer's orchestra.
WBBM—Herbie Kay's orchestra.
10:45—WENR—Leonard Keller's orchestra.
WCFL—Jolly Coburn's orchestra.
WBBM—Beechers' orchestra.
10:50—W-G-N—Jan Garber's orchestra.
11:00—WBBM—Luigi Romanelli's orchestra.
WENR—Enric Madriguera's orchestra.
WIND—Newstrom's orchestra.
WMAQ—Versatillions.
WCFL—Shandor, violinist.
11:10—W-G-N—Ted Weems' orchestra.
11:15—WENR—Old Heidelberg.
11:30—W-G-N—Gold Coasters' orchestra.
WIND—Pentecostal church.
WBBM—Joe Haynes' orchestra.
WENR—Manny La Porte's orchestra.
WMAQ—Jimmy Garrigan's orchestra.
11:45—WBBM—Joe Haynes' orchestra.
11:50—W-G-N—Harry Sosnik's orchestra.
Midnight—WMAQ—Leonard Keller's orchestra.
WBBM—Keith Beecher's orchestra.
WENR—Stan Myer's orchestra.
A. M.
12:10—W-G-N—Jan Garber's orchestra.
12:15—WBBM—Louis Panico's orchestra.
12:30—W-G-N—Gold Coasters' orchestra.
WMAQ—Versatillions.
WENR—Jimmy Garrigan's orchestra.
WBBM—Art Jarrett's orchestra.
12:50—W-G-N—Harry Sosnik's orchestra.
1:10—W-G-N—Ted Weems' orchestra.

TODAY'S FEATURES

ON W-G-N.

W-G-N will broadcast the first game of the spring series between the Cubs and White Sox from Wrigley field at 2:45 o'clock this afternoon, with Bob Elson at the microphone.

NAT BRUSILOFF.

At 7:30 tonight a new musical show, "The Music Box," will make its debut over W-G-N and the Mutual Broadcasting system. The show, produced by WLW, Cincinnati, will feature William Stoess and his orchestra, vocal soloists, and ensemble.

Ruth Miller, operatic and concert singer, will be the guest of the W-G-N concert orchestra at 9:35 tonight. Miss Miller will sing "Micaela Aria," by Bizet; "A Dream," by Bartlett; "Kiss Me Again," by Victor Herbert, and "Maids of Cadiz," by Delibes. The orchestra, directed by Henry Weber, will feature the "Marriage of Figaro," by Mozart.

Other features:

1:15 p. m.—"The Romance of Helen Trent," with Virginia Clark.

5:30 p. m.—Ireene Wicker, "The Singing Lady," with Jan Kubelik, violinist, and son, Raffael Kubelik, conductor, as guests.

6:15 p. m.—Lum and Abner.

6:45 p. m.—Quin Ryan's "66" amateur night.

7 p. m.—The Lone Ranger.

8 p. m.—"Chandu, the Magician."

8:30 p. m.—Harv and Esther, with Nat Brusiloff's orchestra.

8:45 p. m.—Singin' Sam.

10:30 p. m.—The music of Wayne King, Harry Sosnik, Ted Weems, Kay Kyser, and the Gold Coasters.

ON OTHER STATIONS.

10 a. m.—WMAQ—Walter Damrosch's Golden Jubilee.

2:55 p. m.—WBBM, WIND—Baseball, Cubs vs. Sox.

3:30 p. m.—WMAQ—The Prince of Wales.

7 p. m.—WBBM—Mrs. Franklin D. Roosevelt, "Official Entertaining."

7 p. m.—WMAQ—Jessica Dragonette.

7:30 p. m.—WLS—Ruth Etting; Ford Frick and William Harridge, guest speakers.

8 p. m.—WBBM—March of Time.

8 p. m.—WLS—Beatrice Lillie.

8:30 p. m.—WBBM—Hollywood Hotel, Alice Brady, Richard Arlen, Virginia Bruce, guests.

8:30 p. m.—WENR—Phil Baker.

9 p. m.—WMAQ—First Nighter, "The Luck of the Irish."

9 p. m.—WENR—Circus Nights, with Joe Cook and Tim and Irene.

9:30 p. m.—WMAQ—Olga Albani and Frank Black's orchestra.

MEMPHIS FINDS TESTING AUTOS IS GOOD METHOD

But Seeks More Data on Accidents.

BY HAL FOUST.
[Chicago Tribune Press Service.]

Memphis, Tenn., April 11.—[Special.]—This city is completing its first year of compulsory automobile inspection. Illinois municipalities would be authorized to enact such an ordinance under a bill pending at Springfield. Memphis is the only city in the United States with any extensive experience with this safety measure.

The accident statistics, perhaps because they are not complete, are not as convincing as proponents of compulsory mechanical tests might expect. This community, however, is sold on that method regulation. The legislature this year has authorized Memphis to inspect not only all automobiles belonging to residents, but also those from outside the corporate limits if they use the city streets oftener than four times a year.

More Killed, Fewer Injured.

In the first three months of this year there have been 14 persons killed and 210 injured in Memphis trafic, compared with 11 killed and 216 injured in the same period of 1934. The compulsory mechanical inspection was started on April 18, 1934.

"These statistics fail to show that this slight reduction in the total of trafic casualties has been brought about notwithstanding a substantial increase in the volume of trafic," said Clifford Davis. He is vice mayor and commissioner of police. "This growth in the trafic volume is conspicuous. We're trying to get some measurement by studying gasoline consumption."

Lack Guiding Statistics.

Trafic engineers admittedly are without statistics indicating what portion of street and highway accidents involve defective equipment, or to what extent those defects contribute to the trafic toll.

About half the Chicago owners who voluntarily submitted their machines to THE TRIBUNE'S free safety lane tests last year found mechanical faults, mainly in the adjustment of brakes. In Memphis, which has 38,000 motor cars, 24,770 last year had defects on their original inspection and needed adjustments or repairs bofre receiving O. K. stickers.

Last year the requirement here was an inspection every six months for a fee of 50 cents for the half year. This year a test every four months is required. The fees are 30 cents, 35 cents, and 35 cents. The system is self-supporting.

EDWIN S. SEDER DEAD; NOTED AS ORGAN TEACHER

Edwin Stanley Seder, 43 years old, well-known as a concert organist and music teacher, died yesterday at his home, 337 South Brainard avenue, La Grange, after a long illness.

Mr. Seder was a graduate of the University of New Mexico, and was formerly director of the college of fine arts there. From 1919 to 1926 he was a teacher of the organ at Northwestern university. He was also on the faculty of the Sherwood Music school and later of Wheaton college. He was a former president of the Chicago chapter of the National Association of Organists.

Surviving Mr. Seder is his widow, Mrs. Else Harthan Arendt Seder, a concert soloist. Funeral services are to be held in the First Congregational church of Oak Park, where Mr. Seder was choirmaster for 14 years, at 3 p. m. tomorrow.

MRS. ROHLFS, 88, MYSTERY NOVEL WRITER, IS DEAD

Buffalo, N. Y., April 11.—[Special.]—Mrs. Charles Rohlfs, 88, well known as a detective story writer under the name of Anna Katherine Green, died here today. She had been in failing health for half a year.

She and her husband, a widely known furniture designer, celebrated their fiftieth wedding anniversary last Nov. 25. Her husband and a son, Roland, survive.

Mrs. Rohlfs wrote her first of 27 novels primarily to attract attention to her poetry. Instead, the book, "The Leavenworth Case," written 56 years ago, established her 11 as a popular fiction writer. It still sells 2,000 copies a year.

Her last novel, "The Step on the Chair," was published when she was 77. It was her favorite work.

Funeral Services Today for David L. Gumpel

Funeral services for David L. Gumpel, 89 years old, 4808 Christiana avenue, who died at home Wednesday after a year's illness, will be held at 2 p. m. today in the chapel at 3021 Fullerton avenue. The body will be cremated and the ashes sent to New York. Mr. Gumpel, a carpenter until two years ago, was born in Germany, emigrated to New York as a young man, and had lived in Chicago 14 years. Two daughters survive.

Prof. Oscar Helming Dies; Former Chicago Pastor

Minneapolis, Minn., April 11.—(AP)—Oscar C. Helming, professor of economics at Carleton college, Northfield, Minn., and a member of the school's faculty for 16 years, died at a hospital here today. Before joining the faculty of the college in the economics department, Prof. Helming was pastor of the University Congregational church in Chicago. He was the author of several books on economics.

Mrs. J. J. McDermid Dies; Civil War Colonel's Widow

Mrs. Frances Metcalf McDermid died on Wednesday in her home at 4036 Ellis avenue. Mrs. McDermid, widow of Col. John J. McDermid, Civil war veteran and member of the Chicago Board of Trade, was 87 years old. She is survived by a daughter, Mrs. Frances Burlingham, and three sons, Julian and Ferdinand of Chicago and Ralph of Glencoe.

News of the Radio Stations

BY LARRY WOLTERS.

The Mario Chamlee household is going in for radio in a big way. Mr. Chamlee presents a concert program over NBC Sunday afternoons and in two weeks he is to launch "Tony and Gus," a serial with music, comedy, adventure, and romance. on April 18 and 25 he will make guest appearances on "Show Boat." And Mrs. Chamlee, a former Metropolitan Opera singer [Ruth Miller], is making some appearances over W-G-N. She will be guest soloist with the W-G-N concert orchestra at 9:35 tonight.

RUTH MILLER.
[Mrs. Mario Chamlee.]

Mrs. Chamlee at first didn't care much for Mario's idea of playing a comic rôle on the air. "You have a serious career," she warned him. "I don't know whether you ought to try this or not."

Chamlee recalled that when he first went on the air—he was the first Metropolitan opera singer to appear before the microphone—he had been cautioned. And now practically every operatic name worth mentioning goes in for radio singing. And he promised also to let his wife sing in "Tony and Gus." Whether that won her or not, Mrs. Chamlee is strongly in favor of the idea now.

In the new show Chamlee will play the part of Tony, a young Italian singer, fresh from Europe, who hopes to make the Met, while George Frame Brown, who wrote radio's "Real Folks," will be Gus, a young Swedish boxer who hopes to replace Max Baer. They got the idea for the show at a party in Connecticut a year ago when Brown greeted Chamlee in Swedish dialect. The tenor, gesticulating wildly, replied in rapid fire Italian dialect. And soon "Tony and Gus" was in the making. Funniest thing about it all is that Chamlee is not even of Italian descent. He comes of English stock and was born Archer Chamlee in Los Angeles. And his father's forbearers had arrived at Chamlee by shortening the original Chalmondeley.

Fred Waring's radio favorites are Fred Allen, Andre Kostelanetz's orchestra, Jack Benny, Myrt and Marge, and the March of Time. . . . Little Ella Logan, who got her start singing at W-G-N's Midnight Flyers, will succeed Gogo De Lys as the soloist of Phil Baker's show a week from tomorrow night. Miss De Lys will join the new Saturday night cigaret show featuring Lennie Hayton's orchestra. There's a report that Baker will bring back his stooge, Beetle, tonight because so many fans have argued that he was the best thing on the show.

Two major manufacturers of radio tubes are engaged in a lively battle of words. One came out recently with an all metal tube, citing numerous supposed advantages. Now a leading competitor is flooding the mails with scathing denunciations of any tubes that do not have the conventional glass cover. . . . WLS will celebrate its 11th anniversary on the air with a birthday party for more than 200 in its family at the Bismarck hotel tonight. . . . The Bobby Benson program almost failed to go on the air the other evening. Young Bobby flooded the CBS studio with sneezing powder. . . . Shirley Howard, radio songstress, will open an engagement at the Chicago theater today.

It's a seven pound son in the household of the Hal Kemps, born Wednesday night in New York City. The baby is to be named Hal Kemp Jr. The Kemps have a 2 year old daughter. Kemp played at the Blackhawk restaurant over W-G-N until last October and is now heard over NBC.

H. W. SHRYOCK, HEAD OF COLLEGE, DIES DOWNSTATE

Carbondale, Ill., April 11.—(AP)—A heart attack today proved fatal to H. W. Shryock, 73, veteran president of the Southern Illinois Teachers' college.

H. W. SHRYOCK.

The educator, widely known throughout the middle west, collapsed at an assembly of the college and died within a few minutes. He had been in apparent good health.

A former principal of an Olney high school, Mr. Shryock joined the faculty here forty-one years ago. He served as vice president and head of the English department until elevated to the presidency in 1912. He was a former president of the Illinois Teachers' association and the Southern Illinois Teachers' association.

His widow and a son, Burnett, Chicago artist, survive.

FRANK W. HOUGH, SHOE MERCHANT, LEAVES $54,000

The will of Frank W. Hough, 67 years old, owner of a chain of shoe shops, who died on March 5, was filed yesterday in the Probate court. The will indicates that Hough left an estate of $54,000 to two daughters and a secretary, Miss Margaret Gallery. The daughters are Mrs. Alice C. Flanagan and Miss Grace M. Hough. Hough lived at 6442 Kimbark avenue.

Other wills admitted to probate yesterday were those of:

MARY C. GEIGER, died Jan. 17, 1934. Estate, $3,100, to three daughters. Charles V. Dewar, son-in-law, executor.

MAGDALENA SCHOENBERGER, died March 8. Estate, $2,500, to son and daughter. A. G. Dicus, executor.

GUSTAV HILDENBEUTEL, died Dec. 9, 1934. Estate, $3,500, to Frank Baumgartner, nephew, executor.

RINGERNIER JAGER, died June 3, 1932. Estate, $3,000, to Tieke Jager, widow, executrix.

HARRY HOFFMAN, died March 29. Estate, $7,500, to Betty Hoffman, widow, executrix.

IDA C. GRAHN, died March 11. Estate, $11,250, to daughter. Austin State bank, executor.

Mrs. Minnie McGrew Dead; Chicago Resident Since '89

Mrs. Minnie B. McGrew, 69 years old, a resident of Chicago since 1889, died yesterday at her home, 6625 Woodlawn avenue. She had resided there for nearly 40 years. Mrs. McGrew is survived by her husband, A. H. McGrew, and one son. Funeral services will be held from the Hyde Park Baptist church at 2 p. m. tomorrow.

HENRY ECKSTEIN OF CRACKER JACK COMPANY DEAD

Henry Gottlieb Eckstein, native Chicagoan, an executive of the Cracker Jack company, died yesterday of a heart attack at Ontario, Cal., according to word received here. Mr. Eckstein, who was 75 years old, maintained a home at Upland, Cal., near Ontario.

Mr. Eckstein, who was born in Chicago and educated in public schools here, bought an interest in the firm of F. W. Rueckheim & Brother, makers of crackerpack, in 1899. The firm later was incorporated as Rueckheim Brothers & Eckstein, and later as the Cracker Jack company.

Mr. Eckstein is survived by his widow; a son, Henry G. Jr., 1755 East 55th place, and two daughters, Mrs. Lillian Ampert of Chicago and Mrs. Myrtle Baldwin of Montecito, Cal.

FRED A. ELLIS, RETIRED HEATING CONTRACTOR, DIES

Fred A. Ellis, 505 Eastwood avenue, Highland Park, retired head of Fred A. Ellis & Co., Inc., heating contractors in Winnetka, died of a heart attack yesterday at his home. He was 80 years old. Mr. Ellis retired from active business some years ago, and his concern now is handled by his four sons—Jess of Glencoe, Claude of Highland Park, and Fred and Ernest of Winnetka. Mr. Ellis also is survived by his widow, Lottie, and a daughter, Mrs. Eva Kraft of Winnetka. Funeral services will be held tomorrow at 2:30 p. m. in Wilmette, and burial will be in Memorial Park cemetery.

R. S. Hilborn Dies; Head of South Bend Fixture Firm

South Bend, Ind., April 11.—[Special.]—Reuben S. Hilborn, 49, for ten years president and manager of the South Bend Store Fixture company, died today at his home after a month's illness.

4 Youths Drown Trying to Swim Home from Germany

SALZBURG, Austria, April 11.—(AP)—Four youths, presumed to be Austrian Legionnaires trying to avoid border patrol, drowned today in the Saalach river in an effort to swim home from Germany.

ECONOMY IS ONLY ONE OF THE REASONS WHY MEN ARE DRINKING IT.
(Read the back label—and know the age)

Town Tavern
100 PROOF STRAIGHT RYE

Read the back label and know Town Tavern's age. Drink it and know its goodness.

Penn-Maryland Corp., A Division of National Distillers, Executive Offices: New York, N. Y.
Chicago Office: 176 W. Adams St. Phone State 7556

SKIN DISCOMFORT
Burning, smarting, itching irritations, anywhere on the body, quickly relieved, and healing promoted with safe, soothing Resinol. Doctors and nurses recommend it.
Resinol

RESORTS AND TRAVEL

TOURS.

Low Cost WESTERN VACATIONS
Why not the glorious West for your vacation? Costs surprisingly little the Escorted Tour Way. Get free descriptive book. Address John Pollock, C. & N. W.-U. P., 148 S. Clark St., Chicago—Ph. DEA. 2121.

Ocean Travel.

AUSTRALIA
NEW ZEALAND, SOUTH SEAS
via Tahiti and Rarotonga
Mail and Passenger Service from San Francisco every 28 days
For Fares, etc., apply Union S. S. Co., 230 California St., San Francisco, or James P. Robertson, Inc., 333 N. Michigan Ave. Phone State 3290, or any tourist, railroad, or steamship agent.

TO ALL EUROPE via the MEDITERRANEAN
Famous de luxe liner offers regular express sailing on the smooth Southern Route. Fast rail connections. ITALIAN LINE, 333 N. Michigan Ave. Phone Randolph 9257.

ROUND AMERICA TO CALIFORNIA
One way by President liner, the other by train—from $210, hometown to hometown. DOLLAR STEAMSHIP LINES
110 South Dearborn Street State 9667

JAPAN AND CHINA by N. Y. K.
By large and fast motor liners to Orient from San Francisco, Los Angeles, Seattle, Vancouver. 40 N. Dearborn St., or leading tourist agents.

FUNERAL DIRECTORS.

SKEELES-BIDDLE.
Complete funeral, $110. Beautiful service of song; Walter Pontius, tenor, or Oriental Quartet. E. 63d at Evans. Ph. Fairfax 0120.

WESTERN UNDERTAKING CO.
Loop Chapel—226 W. Randolph. Dea. 9368. No. Side. Wel. 6432. So. Side. Wen. 0500.

COMPLETE FUNERALS, $110, WITH IMPERIAL Quartet at LAIN'S. Went. 0025.

DONNELLAN—"CHAPEL OF THE CHIMES," Jeffery-blvd. at 77th-st. South Shore 8822.

O'HANLEY, INC.—FUNERAL DIRECTION perfection. 7705 Cottage Grove. Rad. 7705.

CEMETERIES.

MEMORIAL PARK, EVANS.—8 GR., $250. Oakridge, Sec. 5, 8 gr., $150. Juniper 3727.

SACR. 8 GRAVES $150; 4 FOR $85; PERPETUAL care; W. Side L trans. Rand. 5694.

BEAUTIFUL 4 GRAVE LOT—ONLY $99.75; $25 per grave. Easy terms. Sunnyside 8721.

ACACIA PK.—MASON'S, STAR, FAMILIES. City trans. 4 gr., $99 up. Will div. Lock.9640

MAUSOLEUMS.

MAUSOLEUMS AND MONUMENTS
CHAS. G. BLAKE CO.,
1000 E. 67TH-ST. FAIRFAX 9876.
Write or Phone for Free Booklet.

DEATH NOTICES

In Memoriam.

DRIELSMA—Marian Lyons Drielsma, 1925. In cherished memory of our beloved wife and mother. LOVING HUSBAND AND DAUGHTERS.

FANNING—Margaret J. Fanning. In loving memory of our darling Margaret, who passed away on Easter Sunday, April 12, 1925. LONESOME PARENTS, BROTHERS AND SISTERS.

MASON—To Fay Calhoun Mason, on her birthday. HER DAUGHTERS.

ALPERT Clara Alpert, age 63 years; beloved wife of Maurice, dearly beloved mother of Reeva Lurie, Samuel, Benjamin, Rose Lurie, Edward, and Blanche Bacall, sister of Sarah Barr, Rose Gaines, Sima Dvorkin, and Sophie Cohen. Services at chapel, 3021 W. Fullerton-av., 10 a. m. Monday, April 15. Burial B'nai Abraham cemetery, Waldheim.

ANDERSEN—Ingeborg Andersen of 421 S. Greenwood-av., Park Ridge, Ill., beloved sister of Kella and foster aunt of Raymond Sidney. At rest April 10. Services Friday, April 12, at chapel, 2701 N. Clark-st., at 1:30 p. m. Interment Rosehill. Please omit flowers.

ANDERSON—Margaret Janet Anderson, of 5320 S. Wells-st., April 10, 1935, sister of Alexander Anderson, aunt of Marjorie Murray. Services at chapel, 63d and Harvard, Saturday, April 13, at 1 p. m. Interment Oak Hill. Please omit flowers.

BARLOW—William Barlow, beloved husband of Martina [nee Brandt], fond father of Anna Marie. Funeral Saturday, 3 p. m., at 3100 Irving Park-blvd. Member of Laburnum lodge, No. 344, Sons of St. George.

BRENNAN—Margaret Lynch Brennan, April 11, 1935; widow of the late James F. Brennan; beloved mother of John J., Thomas F., Edward P., James M., the Rev. W. M. Brennan, C. M., Charles A., Mary M., and the late Sister Theresa, D. of C. Funeral Saturday at 9 a. m. from her late residence, 2200 Osgood-st., to St. Vincent church. Interment All-Saints'.

BUNGE—Emma B. Bunge, at her residence, 937 Monroe-av., River Forest; beloved wife of William A. and mother of Joseph, Warren, Evelyn and Loraine Bunge and Mrs. Edith Reed, Mrs. Lucille Jennings, and Mrs. Winifred Preston. At rest at chapel, 523 Lake-st., Oak Park, until Saturday noon. Services at Trinity Lutheran church, Ridgeland-av. and Erie-st., Oak Park, Saturday, 2:30 p. m. Interment Green Ridge cemetery. Euclid 1643.

BYRNE—Marie Byrne, nee Buder, April 11, 1935, wife of the late J. Frank Byrne, beloved mother of Mrs. Bellman D. Jones and Frank Edward Byrne, fond sister of Mrs. Wilson O. Martin and Edward A. Buder. Services at chapel, 2701 N. Clark-st., Saturday, 3 p. m.

CAMPBELL—Jane Campbell, April 10, 1935, wife of the late William Campbell, mother of John Campbell and Mrs. Nellie Stanton. At home, 8028 Yates-av., until 11 a. m. Saturday. Services at chapel, 63d and Harvard, Saturday, April 13, at 2 p. m. Interment at Oak Woods.

CAVANAUGH—Mary Cavanaugh, beloved mother of Estelle McGiveran, sister of Julia E. Riley and Mrs. Hugh Brady of Ashland, Wis.; grandmother of Mrs. J. T. Woodside, Stanley J. McGiveran of Toledo, O., and the late Jack McGiveran Jr. Funeral Saturday, April 13, at 5:15 a. m., from funeral home, 1353 Devon-av., to St. Jerome church. Interment Green Bay, Wis.

CHAMBERLAIN — Mary Josephine Elliott Chamberlain, widow of Silas T., fond mother of Mrs. Helen G. Ward and George L. Funeral Saturday at 9 a. m., from residence, 5950 S. Lincoln-st., to St. Theodore church. Interment St. Mary's.

CHAPLINSKI—Gustave Chaplinski, suddenly, April 10, beloved husband of the late Marguerite Curry Chaplinski, fond father of Burton and Mrs. Susan O'Brien. Funeral from late residence, 2514 Seminary-av., Saturday, 9:30 a. m., to St. Vincents church. Interment St. Adalberts cemetery.

COLLETTI—Leonardo Colletti, beloved husband of Mary, nee Ferraro, fond father of Bernadette. Funeral Saturday, April 13, from late residence, 2315 W. Ohio. High mass at Holy Rosary church at 9 a. m. Interment Mount Carmel.

CRAWFORD—Elizabeth Ann Crawford passed away April 11, mother of H. B. Crawford of Kentland, Ind., and Mrs. L. F. Gieb of 4936 Sheridan-rd. Remains at chapel, 5525 N. Clark-st. Funeral services at Graceland chapel, Saturday, at 11 a. m.

DAVIDSON—Minnie Davidson, beloved wife of the late John and loving mother of the late John, Minnie and Margaret, dear sister of Mrs. Florence K. Wheeler of Houston, Tex., dear aunt of Mrs. Myrtle Frost of Houston, Tex., and Charles Martin of Elgin. Funeral Saturday, April 13, at 2 p. m., at funeral home, corner 79th and Aberdeen. Interment Mount Hope.

DOUGHERTY—Margaret Dougherty, April 9; loving mother of Mrs. Margaret Schreck, Mrs. Helen Kieffer, Mrs. Lauretta Luebkemann, Raymond, Thomas, and Florence. Funeral Saturday morning at 9 o'clock from residence, 1505 Arthur-av., to St. Ignatius church and Calvary cemetery.

DOYLE—Harvey M. Doyle of 25 E. Walton-pl., beloved husband of Julia [nee Duffy], fond father of June, beloved son of Mrs. Georgiana Doyle, beloved brother of Mrs. Lily Richter, Mrs. Tessie O'Keeffe, Mrs. Myrtle O'Keeffe, Walter J. Doyle, Mrs. Gladys Wismer, and Olive Doyle. Funeral from chapel, 1158 N. Clark-st., Saturday, April 13, at 10 a. m., to Holy Name cathedral. Interment Mount Carmel.

DULIN—Fannie Dulin, late of 4309 Flournoy-st., beloved wife of the late Mandel, dear mother of Dr. Sara Krout, Aaron, Anna Nayber, Seymour, Lenore, and Theodore, sister of Michael and Jacob Grusin and five grandchildren. Funeral Friday, 3 p. m., at chapel, 3125 W. Roosevelt-rd. Interment Jewish Waldheim.

ELLIS—Fred A. Ellis, Highland Park, Ill., beloved husband of Lottie Fitzgerald Ellis, fond father of Jesse, Claude, Mrs. Eva Kraft, Fred Jr. and Ernest, fond brother of Mrs. Nellie Hayes. Remains resting at funeral home, 1118 Greenleaf-av., Wilmette, Ill. Services Saturday, 2:30 p. m., at funeral home. Interment Memorial Park cemetery.

FALSBURT—Jennie Falsburt, nee Cleary; wife of the late Frank, mother of Marie Keenan and the late Charles, Peter, and Frances; grandmother of Colette Keenan. For further information, Radcliffe 7705.

FEUCHTWANGER—Joseph Feuchtwanger, beloved husband of Musette, nee Schram; fond father of Sidney, Joseph Jr., Richard and Esther. Funeral Monday at convenience of family. Pittsburgh papers please copy.

FRAME—Lavinia Frame, nee McGregor, April 10, 1935, of 416 N. Leamington-av.; beloved wife of Earl, loving mother of Virginia and Roy. Resting at and funeral at funeral home, 318-320 N. Central-av., Austin, Saturday, 2:30 p. m. Interment Forest Home. Member and past officer of Jepthah chapter, No. 340, O. E. S.; Bethel No. 1, O. J. D., escort.

GRANT—Mrs. Fannie Grant, April 10, 1935, beloved wife of U. S. Grant, fond mother of Kathleen L. Spurgin and Earl U. Grant. Services Friday, 2:30 p. m., at home, 5534 Dorchester-av. Interment at Mount Hope.

GUMPEL—David L. Gumpel, age 89; beloved husband of the late Mathilda, father of Martha, the late Rose Franklin, and Ernestine Cohen. Funeral Friday, 2 p. m., at chapel, 3021 Fullerton-av. New York papers please copy.

HEIMRATH — Conrad Heimrath, April 9, 1935, age 50 years; loving father of Marie Joyce and Dora Heimrath, brother of Frank Heimrath and Mrs. Anna Heaton. Funeral Saturday, April 13, at 9 a. m., from chapel, 2114 Irving Park-blvd., to Queen of Angels church. Burial at St. Joseph cemetery.

HEMINGWAY—Mary E. Hemingway of 10433 S. Hale-av.; beloved daughter of the late Herbert H. and Mary Hemingway, sister of Herbert E. Hemingway and the late Eleanor Friel. Funeral Friday, April 12, 2 p. m., at chapel, 8400 S. Ashland. Interment Oakridge.

HILLIS—Helen Glanz Hillis, April 10, 1935, beloved wife of Edward W. Hillis, daughter of the late Charles Glanz. Services at chapel, 2701 N. Clark-st., Saturday, at 1 p. m.

DEATH NOTICES

IVERSON—Ralph Webster Iverson, 918 Clinton-pl., River Forest, suddenly, in California; beloved husband of Minnie B. Iverson, fond father of Edward W., Roy, Chester S., River Forest; Nettie E. Hoeveler, Madison, Wis. Funeral notice later.

JOHNSON—John E. Johnson, late of 7404 N. Seeley-av.; beloved husband of Gerda, nee Erickson; son of Martin Johnson of Marinette, Wis.; brother of Albert, Engwal, Elmer, Arthur, Joseph, Amanda, and Mrs. O. Hedstrom. Member of North Shore lodge, No. 479, I. O. O. F.; Albany Park lodge, No. 974, A. F. & A. M.; Carpenter local, No. 1307, of Evanston, Ill. Funeral services Sat., April 13, at 2 p. m., at chapel, 4821 N. Damen-av. Interment at Oak Hill.

JUNE—Mary C. June, April 11, 1935; sister of A. June. Member of Daylight chapter, No. 611, O. E. S. Services at funeral home, 318-320 N. Central-av., Austin, Saturday, 1 p. m. Interment Forest Home.

KNOTHE—Emil Julius Knothe, husband of M. A. Knothe, uncle of Mildred Laing. Funeral services at funeral home, 6959 N. Clark-st., Saturday, 1 p. m. Interment Rosehill.

KREIZELMAN — John Kreizelman of 4448 W. Adams-st., beloved husband of Katie, father of Jack, Nathan, Freda Peltz, Eva Hueston, Anne Mazur. Services today, 2 p. m., at chapel, 3600 Roosevelt-rd.

KUHN—Elizabeth Kuhn of 9370 Burnside-av., beloved wife of the late Charles, loving mother of Edwin, Louis, Hazel, and Helen. Funeral Saturday, April 13, at 2 p. m., at chapel, 851 E. 75th-st. Remains at residence until Saturday noon. Interment Fairmount.

LANYON—Mary Lanyon, April 11, 1935, at her residence, 6566 Ross-av.; wife of the late John B. Lanyon; mother of Mrs. W. W. Fern, Lester H. and John B. Lanyon Jr., and the late Mary Lanyon Shoemaker. Funeral notice later.

LEVIN—Morris Levin of 2159 N. Mozart-st., beloved husband of Sarah, brother of Max, David and Louis. Funeral Friday, April 12, at 1 p. m., at chapel, 2235 W. Division-st., to O. B. A. cemetery.

LICHTER—Benjamin Lichter, April 11, 1935, age 47 years, beloved husband of Sarah, father of Morris, Joe, Pearl and Meyer. Funeral Friday, 2:30 p. m., at chapel, 704 S. Crawford-av. Interment Jewish Waldheim.

McGREW—Minnie B. McGrew [nee Browning], April 11, at Passavant hospital, wife of A. H. McGrew, mother of Walter B. McGrew, sister of Mrs. Howard Pierce, H. B. Browning and J. O. Browning of Topeka, Kas. Remains at chapel, 5203 Lake Park-av., until Saturday noon. Services Saturday at 2 p. m., in chapel of Hyde Park Baptist church, 56th-st. and Woodlawn-av. Burial at Oak Woods.

MILLER—J. Robert Miller, late of 1516 North Shore-av., husband of Myrtle. Funeral services at funeral home, 6959 N. Clark-st., Saturday, 2:30 p. m.

NEILSON—Ann Chandler Neilson, April 10, 1935, beloved wife of E. L. Neilson, sister of William. Funeral services, Saturday, 2 p. m., at Mack Johnson funeral parlors, Cincinnati, O.

O'CONNELL—Mary O'Connell, beloved wife of the late John, fond mother of Mrs. James Grace, Philip O'Connell, Mrs. Raymond C. Wolf, John J., and David O'Connell. Member of St. Cecilia court, No. 22, W. C. O. F. Funeral Saturday, April 13, 9 a. m., from residence of her daughter, Mrs. Raymond C. Wolf, 9947 Leavitt-st., to St. Barnabas church. Burial Mount Olivet.

PINCKARD—Preston F. Pinckard of 75 7th-av., La Grange; husband of Sylvia E.; father of Maurice K. and Preston I. Funeral at 35 N. 5th-av., La Grange, Friday, 2:30. Interment Pleasant Plains, Ill., Saturday. Springfield, Ill., papers please copy.

PRESTON—Howard Letts Preston, April 9, 1935, husband of Louise A., son of Clara H., and the late James J. Funeral Friday, 2:30 p. m., at funeral home, 318-320 N. Central-av., Austin. Interment Acacia Park cemetery. Member Drexel lodge, No. 1031, A. F. & A. M.; Henry A. Honack post, No. 1583, V. F. W.

PRITIKIN—Lena Pritikin, wife of Maische Zalman, dearly beloved mother of William, Mary Feldstein, Sara Schiff; five grandchildren. Funeral Friday, April 12, at 11 a. m., at residence, 1541 S. St. Louis-av. Burial Order Knights of Joseph, Waldheim. Please omit flowers.

RASSMAN — William B. Rassman, beloved husband of Mathilde [nee Lenz], fond father of Adeline R. Hallstrom, brother of Pauline Barr and the late Otto Rassman. Entered into eternal rest April 10. Funeral services Friday, April 12, 3 p. m., at chapel, 2701 N. Clark-st. Interment Rosehill.

REED—Elizabeth S. Reed, 2950 Vernon-av., April 10, 1935; wife of the late Franklin J. Reed, mother of Mrs. Ida May Hallowell, daughter of the late Daniel R. Brant. Services at chapel, 63d and Harvard, Saturday, April 13, at 11 a. m. Interment Graceland.

SANDERS—Helen Sanders, of 7050 Calumet-av., April 10, 1935, loving mother of Mrs. Rudolph Bloom, Frank and Dan Brown. Services at chapel, 63d and Harvard, Saturday, April 13, at 3 p. m. Interment Oak Hill.

SCEEREY—Mary [Relihan] Sceerey, dearly beloved mother of Marie Lehner, Katherine Hagan, Caroline Miller, Esther Hiandorf and Edward Sceerey. Funeral Saturday, 9:15 a. m., from daughter's residence, 5733 S. Claremont-av., to St. Cecilia church. Interment Holy Sepulchre.

SCHWARTZ—Eugene R. Schwartz, April 10; beloved husband of Virginia Krafthefer Schwartz, father of Mariesther Schwartz, brother of Charles L., Olive L., and Mrs. Howard McGrath. Funeral mass Saturday, 10 a. m., SS. Peter and Paul church, Naperville, Ill. Burial SS. Peter and Paul cemetery, Naperville.

SCULLY—Jane Hume Scully [nee Green], dearly beloved wife of John J., fond mother of Edward, Dorothy, Ruth, and Ann Scully. Funeral Saturday, April 13, at 9:30 a. m., from residence, 522 S. Grove-av., Oak Park, to Ascension church.

SEDER—Edwin Stanley Seder, at his residence, 337 S. Brainard-av., La Grange; beloved husband of Mrs. Else Harthan Arendt Seder. At rest at chapel, 5708 W. Madison-st., until Saturday noon. Services at First Congregational church, Lake-st. and Kenilworth-av., Oak Park, Saturday, 3 p. m. Interment private. Mansfield 5151.

SHANLEY—Edward J. Shanley, beloved husband of Katherine Miller Shanley, brother of Caroline M. and the late Mary E. and Mrs. Kathryn Wolf, at residence, 7329 S. Carpenter-st. Funeral Saturday, April 13, at 9 a. m. sharp, to Sacred Heart church. Interment Holy Sepulchre.

SLOYER—Douglas Sloyer, beloved son of Raymond N. and Edith; loving brother of Donald. Services Saturday, 2:30 p. m., at funeral home, 4559-61 Milwaukee-av. Interment Montrose.

STEINBERG—Jacob Steinberg, suddenly, beloved husband of the late Toby; fond father of Jack, Ethel MacDonald, Ida, Jeanette Pastor and Arthur. Funeral Friday at 3 p. m., at memorial chapel, 5206 Broadway. Interment Jewish Waldheim. Please omit flowers.

STERLING—John Emil Sterling, April 10, beloved husband of the late Wilhelmina Helen Sterling. Remains at chapel, 1253-55 N. Clark-st., until 3 p. m., Friday. Interment Dayton, O.

STONE—Waldo B. Stone, April 11, at 174 N. Taylor-av., Oak Park, brother of Mrs. Manning T. Hackley, Edgar H., and Clarence M. Services Saturday, April 13, at 2 p. m., at chapel, 124 Madison-st., Oak Park, at Lombard-av. Interment Elm Lawn. Member of Fair Oaks lodge, No. 1006, A. F. & A. M., Oak Park chapter, No. 244, R. A. M., and Siloam commandery, No. 54, K. T. Masonic services at chapel.

SULTAN—Johanna Sultan, beloved wife of Harry A., fond mother of Muriel Greenebaum and Henrietta Maas, sister of Jennie Aron. Funeral Friday at 2 p. m. at memorial chapel, 5206 Broadway. Interment B'nai B'rith cemetery. Family at home of J. M. Maas, 7711 N. Marshfield-av.

SWEENEY—John J. Sweeney, beloved son of the late Daniel and Mary; fond brother of Loretta and George. Funeral Saturday, 9 a. m., from residence, 2754 W. 14th-st., to St. Agatha church. Interment Calvary.

TEMPLETON—Flora Templeton, beloved aunt of Walter B. and Percy J. Templeton of Chicago, Mrs. Austin Peck of Pomona, Cal., and Mrs. Arthur Garland of San Francisco. Funeral at Mount Brydges, Ont., Saturday, April 13, at 2 p. m.

UEBERROTH—Ottilie Ueberroth, late of 1647 Chase-av., wife of the late Chris H., mother of Otto V., Victor C., and Harry D. Funeral services at funeral home, 6959 N. Clark-st., Saturday, 3:30 p. m.

VON OEPEN—William Von Oepen of 3110 Fullerton-av., dear brother of Mrs. Helen Holmes, Emil, and the late August Von Oepen. Funeral services Saturday, at 2 p. m., at funeral home, 3301 Fullerton-av. Interment Irving Park Boulevard cemetery.

WETTLING—Ruie Olive Wettling, beloved wife of Godfrey, mother of George, Elvenor, and Mrs. H. E. Shutter. Member of Chicago court, No. 62, W. R. C. and Degree of Honor, No. 61. Services by South Gate chapter, No. 873, O. E. S., Saturday, 2:30 p. m., at cathedral chapel, 79th and Emerald-av. Interment Cedar Park.

WOODS—William Wesley Woods, April 11, 1935, 8517 Prairie-av., beloved husband of Mary Louise Woods, father of Mrs. Iva L. Watkins. Remains at chapel, 415 W. 63d-st. Funeral Friday, 2 p. m., at chapel. Interment Marshalltown, Iowa.

ZASADIL—Marie Zasadil, April 10; beloved wife of the late Thomas Sr., loving mother of Thomas M., Frank J., and Marie Seavey. Funeral Saturday, April 13, at 2 p. m., at chapel, 5130 W. 25th-st., Cicero. Interment Bohemian National cemetery. Call Cicero 80 or 2237.

TREE CENSUS IN LAKE FOREST IS NEARLY FINISHED

Private Owners Take Up Idea Adopted by City.

Finishing touches are being placed on the census of publicly owned trees in Lake Forest which was begun four months ago, Donald F. Rogers, assistant city forester, announced yesterday.

Some 12,000 trees in parks and on parkways have been tagged with copper number plates and their numbers indexed in the Lake Forest city hall.

The new idea of endowing trees with individuality for easy reference has already proved its worth and is being taken up by the owners of 100,000 trees on private property in Lake Forest and by cities throughout the country, Rogers declared. Two widely prevalent tree ailments have been revealed by the census, and immediate remedial steps are being planned.

Case History of Trees.

"Numbering trees is useful in many ways," Rogers said. "It makes possible a case history of the health of each tree, which is a powerful weapon for tree surgeons in combating diseases. Further, it is convenient when trees are damaged by wrecks or storms. It helps citizens to report dangerous branches. When for any reason a tree on public property is under discussion our card index shows exactly where it is and what is its history."

The menace to tree health in Lake Forest disclosed in the census are cytosporum wilt, which in recent months has attacked 700 of the city's elms, and "leptocrris privittatus," or the box elder bug, which has caused removal of 18 trees thus far.

Half Are Elms.

Of the 12,000 trees on city owned property, half are elms, one-fifth are maples, and a large share of the remaining 3,600 are oaks, the survey shows. Mr. Rogers expressed the fear that it would be necessary to remove most of the diseased elms. He advocated removal of the 180 remaining box elders to eliminate the troublesome box elder bug, which not only destroys trees but is also a pest in homes.

For every tree removed, however, Lake Forest plants a new one. The elms will be replaced without cost to the adjoining property owner, but in the case of box elder trees, which are also to be replaced with elms, the property owner will pay the cost of the trees, which are planted with relief labor. In addition to this replacement service, 300 elms are being planted in unforested sections of the city, Rogers announced.

In Cuban Kidnaping

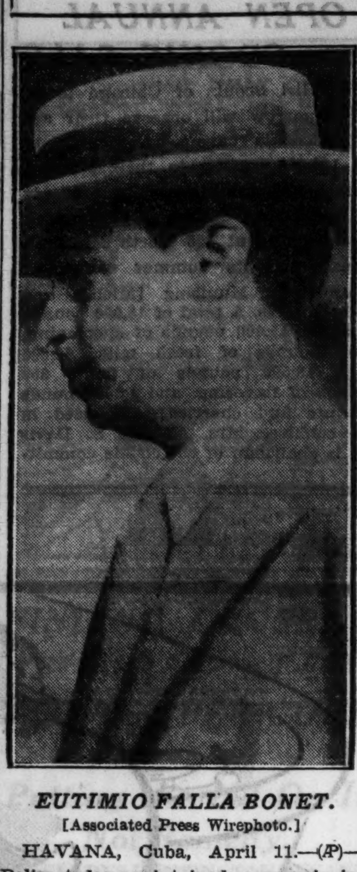

EUTIMIO FALLA BONET.
[Associated Press Wirephoto.]

HAVANA, Cuba, April 11.—(AP)—Police today maintained secrecy in investigating the kidnaping of the wealthy young Eutimio Falla Bonet, released after a payment of $300,000. All but four suspects were released. Eighteen, including two women, had been taken for questioning. Falla, son of the late Laureano Falla Gutierrez, millionaire sugar man, said he had been held in a house by several men until the ransom, the largest ever paid in Cuba, was arranged. About $20,000 of the ransom money has been recovered.

MOTOR BANDITS ROB 8 ON SOUTH SIDE IN 2 HOURS

Four efficient robbers riding in a small green sedan swept through four south side police districts yesterday, leaving a trail of eight surprised victims who contributed $160 within two hours.

Shortly before 9 a. m. Jack Morrissey, attendant in a gasoline station at 428 East 79th street, unwillingly started the robbers' pot with $1. Oscar Yehling, attendant in a station at 424 West 95th street, gave up $36.

Six truck drivers were robbed in turn. The men and the amount of their losses were: Louise Janke, $30; Joseph Fribies, $2; Herbert Henning, small change; Lester Oliver, $18; Charles Erickson, $12, and Joseph Kosaska, $70.

CUBAN TERRORIST SHOT TO DEATH BY FIRING SQUAD

Grooms Self Well Before Sunrise Execution.

[Copyright: 1935: By the Associated Press.]

SANTIAGO, Cuba, April 11.—José Gustavo Angulo Terry groomed himself properly today, walked out into the dawn and fell on a lonely rifle range with eight executioners' bullets in his head. He had been sentenced to death under Cuba's emergency laws dealing with terrorists.

As Angulo saw his last dawning, the 26 year old revolutionary said wistfully:

"The skies of Cuba blush to see an innocent man die."

Tears Blindfold from Face.

As the firing squad awaited the command of Lieut. José Gil to fire Angulo tore the blindfold from his face. A priest, who prayed with the condemned man in the last hours, caused the order to be delayed while he persuaded Angulo to wear the band.

Only a few persons were present at the early morning hour. Just before the order to fire was given a witness cried out to the doomed man and asked him if he had a last statement to make. Angulo replied.

"Yayo Galvez is the real culprit."

Spent Sleepless Night.

Eduardo Galvez, known as Yayo, is awaiting trial as an accomplice in the specific crime of placing a bomb in the home of a customs administrator at Puerto Padre.

Angulo spent a sleepless night. He talked glibly of his exploits as a revolutionary. At 6:05 a. m., when he was called for his death walk, he showed the first signs of emotional breakdown, but he soon regained his composure. Then he dressed himself meticulously before leaving his cell. He had clung to his religion in the final hours and received the last rites of the Roman Catholic church.

American Airlines Adds Its 5th Daily New York Flight

American Airlines announced yesterday that a new daily flight between Chicago and New York will be scheduled, beginning today. The flight will be made in a Douglas DC-2 airliner, leaving Chicago at 12:30 p. m. and arriving in New York five hours later. The trip will be called "The Niagara" and the pilots will take the ship directly over Niagara falls just before landing at Buffalo on the regular American Airlines route. The new trip will raise to five the daily round trips now flown between Chicago and New York by the company.

Day By Day Story of the Experimental Farms

By Bob Becker

April 11, 1935.

Chicks Are Active.

JOHN RAWLINGS has added 15 pedigreed Barred Rock chicks to his collection in the poultry house near his home. Two weeks ago he began caring for 100 Rhode Island Reds and 100 Barred Rocks. The new chicks are rather exclusive. They have a brooder of their own, while all the other 200 fowl are housed in a brooder just a few feet away.

An artist needing an inspiration for a painting to be called "Activity" could do no better than to watch these 215 chicks at feeding time. When Rawlings enters their house they flutter their wings and chirp like a trained feathered chorus, but after he actually puts the feed where they can get to it they stop their piccolo concert and drum the floor. Two-thirds of them feed from clean papers which Rawlings places on the floor of the house. The remainder dine from a single feed rack, about five feet long.

After all the feed is gone the chicks drink from self-watering fountains, each of which holds two quarts of water. After they have had their fill of liquids the chicks scratch around in the chaff, which Rawlings places on the floor, hoping to find more of the precious feed.

The snow and cold weather early in the week forced Rawlings to keep the chicks inside the brooding house. They would have been outside except for the chilly weather.

Six wild geese, which have adopted the pond on the Wheaton farm as their home, seem to be satisfied to stay permanently and live with the domestic fowl. Rawlings recalls that there were three wild geese which stayed on the pond last season, and thinks that those three have returned this year with their mates. They are becoming more and more like the domestic geese. When they first came Rawlings could get nowhere near them, but gradually they are becoming more and more used to him, and now they stay on the ground or on the water until he is within a few rods of them.

The condition of the grass on the farms is better in one respect than it was last year, but it is not so good in another way. It is undoubtedly greener this year than at the same time last year, mainly because there has been more moisture this spring. However, the grass is not nearly so sturdy as it was last season. After the snow last week-end the grass emerged nearly as green as in midsummer.

Clarence Thurow has bought paint for the barns near the big silo. These barns are red, never having been painted the cream color of the rest of the farm property, but when they are painted, all of the houses and barns will be the same color.

The crows are mighty busy these days. Eddie and I swung down through the woods yesterday to see how they would respond to crow calls. How they swarmed out of the woods when we started talking to them! We put a mounted owl in front of one of the new blinds made a few weeks ago to see if we could decoy a few birds. In less than ten minutes we had downed a couple of crows that will not rob any bird nests this spring.

BRAZIL UPSETS PLAN FOR PEACE IN GRAN CHACO

RIO DE JANEIRO, Brazil, April 11.—(AP)—Brazil today refused to accept the Chilean-Argentine invitation to participate in an effort to settle the Chaco war between Bolivia and Paraguay. There were several reasons for the refusal, one of which was omission of Brazil from membership in a proposed Chaco economic commission.

The secretary-general of the foreign ministry after a long discussion with representatives of Argentine, Chile, Peru, Uruguay and the United States, handed them copies of identical notes declining the joint invitation. The joint invitation. The United States had accepted the invitation "in principle."

A dispatch from Buenos Aires said Brazil's refusal to join the mediation effort was seen by diplomats there as an insurmountable obstacle to the plan. Both Bolivia and Paraguay were said to have accepted in principle the Chilean-Argentine idea of an armistice to be arranged preceding mediation of territorial disputes.

MRS. ROOSEVELT GIVES PRAISE TO BOON-DOGGLING

Washington, D. C., April 11.—(AP)—Mrs. Franklin D. Roosevelt today defended "boon-doggling." She also advocated allocating public works money to youth projects, and she disclosed that last Thursday night she had a square dance with a West Virginia homestead partner.

The president's wife's first lesson in square dancing took place at the subsistence homestead community near Reedsville, W. Va., befriended by her. She had taken her son John to meet the homesteaders, and they held a dance in her honor.

With a home orchestra playing and a family taking turns at "calling off," Mrs. Roosevelt joined in the dance. It was all new to her except the Virginia reel. She said it was most enjoyable.

Of "boon-doggling"—weaving craftwork and the like—in New York, Mrs. Roosevelt said:

"I doubt if there are many of those jobs which will not bring, in the end, returns on what is put into them."

LAST SUNDAY THE CHICAGO TRIBUNE PRINTED 76% MORE INDIVIDUAL WANT ADS THAN ANY OTHER CHICAGO SUNDAY NEWSPAPER

HAS YOUR CAR THE "MISERIES?" If your car is suffering from the ailments of old age, look for a better car among the many late models described in Tribune want ads. You can be practically certain of finding the make and model you prefer, attractively priced. Check Tribune want ads today!

WHEN YOU LOSE ANYTHING OF VALUE the first thing to do is place a want ad in the Lost and Found column in the Tribune. You will have far more opportunity to find the finder since far more people in Chicago and suburbs read the Tribune than read any other newspaper. Call Superior 0100—Want Ad-Viser.

THINKING OF BUYING A PET? If you are interested in buying a dog, a pedigreed cat, a canary or some other pet, shop the Dogs, Birds and Poultry column in the Tribune want ad section. A large number of pets of practically all kinds are described for your selection. Read the offers in this column in today's Tribune!

CASH FOR MUSICAL INSTRUMENTS! Why not get back some of the money you paid for the piano or musical instruments you no longer play? A low cost Tribune want ad can help you find hundreds of prospects. Far more families in Chicago and suburbs read the Tribune than read any other Chicago newspaper. Call Superior 0100—Want Ad-Viser.

KEY TAGS FREE! Call at the want ad store in Tribune Tower and get a key tag free! Each tag bears a serial number and a request of the finder to notify the Tribune. The Tribune in turn notifies the owner, whose name and address are known only to the Tribune. Tags are given away only at the want ad store in Tribune Tower, 435 North Michigan avenue. Call for your key tag today. No obligation whatever.

"Heavens! New Curtains to Buy Again!"

I CAN'T AFFORD CHEAP SOAP CHIPS

says MRS. CALVIN MANN
MARSHALL FIELD GARDEN APTS.
CHICAGO, ILLINOIS

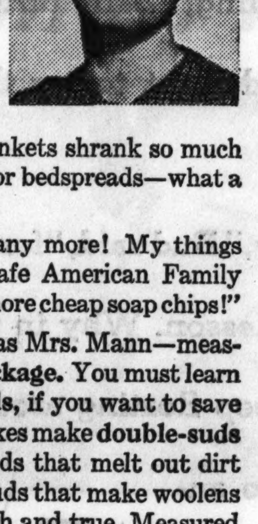

"I rather enjoy house-cleaning as a rule—scrubbing woodwork, putting up fresh curtains, washing blankets fluffy and clean. But it was a sad time at our house this year! The trouble was, I had been shopping around for bargain soap chips, buying whatever looked like the most soap for my money. And now I was paying for my foolishness!

"My curtains were actually falling apart—my blankets shrank so much I couldn't tuck them on the bed. And as for my poor bedspreads—what a faded mess they were!

"You can't tell me that all soaps are alike—not any more! My things never turned out like this when I used good, safe American Family Flakes. I've learned my lesson—I can't afford any more cheap soap chips!"

Perhaps you have been making the same mistake as Mrs. Mann—measuring the value of soap flakes by the size of the package. You must learn to measure them by the size and quality of the suds, if you want to save your pretty things from ruin. American Family Flakes make double-suds in this hard lake water—close-bubbled, lasting suds that melt out dirt without dangerous rubbing. They are pure, safe suds that make woolens soft and cuddly, that keep even delicate colors fresh and true. Measured that way, American Family Flakes are the thriftiest pure flakes you can buy!

It's Cheaper to buy Good Soap than New Clothes

HERE'S THE FRIENDLY NEIGHBOR TUNE IN on the "Friendly Neighbor" and American Family Entertainers. Week-days, 10:15 A. M. C. S. T.—WGN | "Song of the City," Tues., Wed. and Thurs., 2:45 P.M.—WMAQ

CRACKERS LEND CRUNCHINESS TO UNIQUE RECIPES

Cooking Editor Finds New Uses for Wafers.

"Pantry Shelf Dinners," a booklet of menus for unexpected guests, with recipes, is on sale at the Tribune Public Service offices, One South Dearborn street and Tribune Tower, for 3 cents. By mail, 5 cents, stamps or coin. Address mail requests to Mary Meade, Chicago Tribune.

BY MARY MEADE.

Tiny crisp saltines, big man sized crackers, crunchy graham squares, brittle golden rusks, chocolate wafers, vanilla wafers, paper thin cheese crackers—we just haven't space to list all the products of the cracker maker's art. Nor is there space to go into all of the schemes these variegated crackers know about cooking. However, that last is offered just as a warning, for we are going to make a start, and from the looks (and pleasant dinner table memories) of these cracker recipes the list is going to begin in fine style.

The first two have to do with those hearty fellows, those jolly fellows—graham crackers. We know you're going to like both the cake and:

Graham Prune Omelet.

½ cup chopped cooked prunes
12 large graham crackers, crushed
2 eggs
1 cup milk
½ cup prune juice
1 teaspoon lemon juice
½ teaspoon grated lemon rind

Add the prunes, crushed crackers, salt, and well beaten egg yolks to the milk and prune juice. Mix well, stir in the lemon juice and rind, and finally fold in the stiffly beaten egg whites. Bake in a large hot buttered skillet in a moderate oven for twenty minutes or in individual serving dishes. Serve with a lemon sauce.

Graham Cracker Layer Cake.

3 tablespoons butter
½ cup sugar
2 eggs
30 large graham crackers, rolled fine
2½ teaspoons baking powder
Dash of salt
½ cup milk
½ teaspoon vanilla

Cream the butter, add the sugar gradually, and next the well beaten egg yolks. Combine the cracker crums with the baking powder and salt and add alternately with the milk to the first mixture. Fold in the vanilla and stiffly beaten egg whites. Bake in two well greased seven inch layer pans for twenty minutes at 350 degrees F.

If you'd ice this delightful cake of yours with something a bit unusual you'll welcome this digression from the cracker subject to talk about:

Creamy Cheese Icing.

1 3-ounce package cream cheese
1½ cups powdered sugar
1½ tablespoons milk
¼ teaspoon salt
¾ teaspoon vanilla extract

Mix the cheese thoroughly with the powdered sugar and milk. Add the salt and vanilla and cream until the consistency is right for spreading between layers and on top of the graham layer cake, adding more milk if necessary.

Two bonny spring vegetables respond charmingly to the advances of plain crisp soda crackers in these next two recipes:

Spinach and Mushroom Loaf.

1½ pounds raw spinach
½ teaspoon salt
Pepper
2 teaspoons lemon juice
1 cup fine cracker crums
1 egg
¼ pound finely cut mushrooms
1 tablespoon butter
¼ cup grated cheese (optional)

Cook the washed spinach for eight to ten minutes and chop finely, seasoning with salt, pepper, and lemon juice. Combine with the cracker crums, reserving a couple of tablespoons for sprinkling over the loaf, the beaten egg, and the mushrooms which have been sautéed briefly in butter. Pile the mixture into a greased loaf pan, sprinkle with the grated cheese and remaining crums, and bake in a moderate oven for thirty minutes.

Asparagus, Hungarian Style.

2 tablespoons butter
¾ cup cracker crums
1 pound fresh cooked asparagus
Salt, pepper
½ cup sour cream

Melt the butter and lightly brown in it the cracker crums. Put the drained cooked asparagus in a greased baking dish, sprinkle with salt and pepper, and cover with browned crums and sour cream. Bake in a moderately hot oven until browned.

Among the boasts of still another member of the cracker house, those convenient crisp rounds called rusks, is the fact that they're such a handy basis for all sorts of creamed dishes. One particularly inviting idea calls for serving creamy scrambled eggs on them after they have undergone a spreading of savory anchovy paste.

[Copyright: 1935: By The Chicago Tribune.]

Mary Meade's Menus
Utilizing Today's Bargains

SATURDAY.
BREAKFAST
Half Grapefruit
Puffed Cereal
Bran Muffins Quince Jelly
Coffee Milk
LUNCH
Stuffed Baked Tomatoes
Sweet Potato Croquettes
Bread Butter
Banana Snow Pudding
Tea Milk
DINNER
Fried Perch Tartar Sauce
Parsley Potatoes
Rye Bread Butter
Shredded Lettuce and Radish Salad
Russian Dressing
Pineapple-Cherry Upside Down Cake
Hard Sauce
Coffee
SUNDAY.
BREAKFAST
Compote of Assorted Dried Fruits
Oatmeal Top Milk
Creamed Chipped Beef on Waffles
Coffee Milk
DINNER
Breaded Veal Steak Mashed Potatoes
Candied Carrots
Whole Wheat Rolls Butter
Frozen Banana Salad
White Cake with Strawberry Whip Topping
Coffee
SUPPER
Italian Spaghetti Hard Rolls
Radishes
Prune Cake with Boiled Orange Frosting
Tea

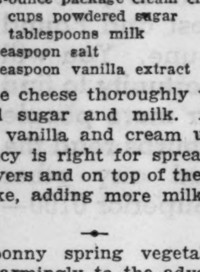

For FARM and HOME
REX LYE
Opens Clogged Drains. Keeps Drains Open.

DICK TRACY—Small Detail Overlooked

WAY TO CUT LAYER CAKE

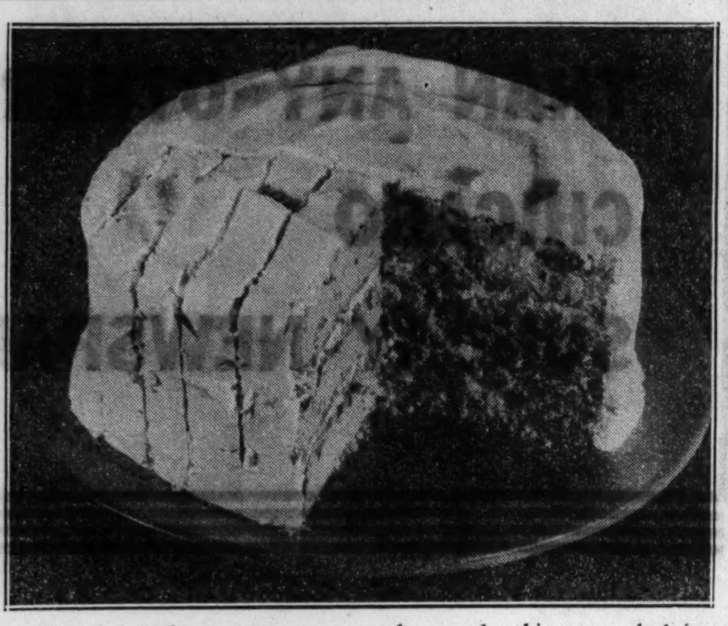

Just for a change, cut your next layer cake this way. And for a real treat, make it a prune cake, all decked out in fluffy boiled frosting.

Tribune Recipes

BAKED LIMA BEANS WITH TOMATOES

4 cups dried lima beans
3 cups canned tomatoes
¼ pound bacon strips
1 tablespoon salt

Wash the beans and then soak them in cold water over night. Cook them until tender in the soaking water. When done, drain them and place in a baking dish in alternate layers with the tomatoes, salting each layer. Cover the top with strips of bacon and bake, covered, in a slow oven [300 degrees F.] for one hour.

FISH SALAD

DIRECTIONS—This recipe can be made from any cold boiled or steamed fish. Remove the skin and bones and flake it into small pieces. Place in a salad bowl a layer of cold drained mixed vegetables and make a border of sliced beets with a slice of carrot placed in center of each slice of beet. Pile up the flaked fish in the center, cover with mayonnaise dressing, and scatter grated cheese over the mayonnaise. Shrimps make a delicious addition to the salad. Garnish with parsley. Tuna fish may be used instead of boiled fish.

MAE WEST O.K.'S CAMPAIGN FOR FILM DECENCY

What About Stage and Books? She Asks.

Hollywood, Cal., April 11.—(AP)—Blonde Mae West commended the film decency campaigns today and declared she helped put sex back "in proportion" on the screen.

"I never took sex seriously," said the screen's "Diamond Lil." "I kidded it, laughed at it, made the whole thing one great gag. I helped put it back in proportion. The movies that were supposed to be serious, dramatic stories are the ones that got the whole thing out of perspective."

Her comments were the first she has given on the decency campaign since it was inaugurated nearly a year ago. When it started, she said, she believed her pictures were its principal targets.

Wanted to Speak Her Piece.

"I wanted to speak my piece then," she said. "But my advisers thought it better for me to keep quiet. I guess they were afraid of what I might say."

She said they still are.

There were rumors she might retire because of the campaign. She said she had no intention of retiring immediately. "I'll quit when the public gets tired of me," she explained.

But as for the decency campaign—

"It was a very good thing, and it had to come. Everybody was trying to outdo everybody else in being dirty. The stage, the new books, the magazines, and the movies were all in a race to see just how far they could go.

"And I know, as well as most people, exactly the effect of erotic entertainment—whatever its source—on people. I could tell you stories that would make your hair curl about kids who got ideas from no place else but the shows they saw and the things they read.

Had to Stop Some Place.

"So it had to stop some place."

The actress, who writes the stories and dialogue for her own pictures, said she believed she was selected to be the principal sacrifice because of her prominence.

"I'm at the top, so it was natural for them to pick on me," she said.

"I'm against nudity, crudity, and vulgarity in all forms. It doesn't take any art or any acting to put a nude woman or man in a scene. And a salacious line of dialog doesn't show any genius either to write or to deliver."

Miss West said she thought it unjust to select one medium of entertainment to be the object of a decency campaign.

SAILS FOR RUSSIA

Miss Frances Farmer, 21 year old co-ed at the University of Washington, who won a trip to Russia in a Seattle contest, as she sailed from New York despite objections raised by her mother.

[Acme Photo.]

LEG OF LAMB FOR ROASTING SELLS AT LOW PRICES

The committee on marketing information of the Meat Council of Chicago yesterday issued the following report for the guidance of housewives purchasing meat in Chicago retail meat stores:

"Lamb is the outstanding economical meat buy in Chicago food stores over the coming week-end. Leg of lamb for roasting is selling at attractive price levels and is of good quality at the present time."

Lake Shore
PURE STRAINED
HONEY
• Simply delicious! Healthful, too! The *natural* sweet.. for quick energy. Pure and pasteurized . . . golden clear. Children adore it . . . At better grocers, everywhere.
Write us for this delicious recipe
Honied Rice Krispies Balls—made with Lake Shore Honey and Kellogg's Rice Krispies—a wonderful health confection for the children.
W. F. STRAUB & CO., Chicago

GIRL SCOUTS OPEN ANNUAL COOKIE SALE

The Girl Scouts of Chicago today and tomorrow will observe their annual "cookie days" by seeking to sell 100,000 cookies to their parents, friends, and neighbors. The proceeds will go toward upkeep of the organization's office at 225 North Michigan avenue and its summer camps at Palos Park, Munising [Mich.], and Elkhorn, Wis. A total of 15,000 pounds of sugar, 15,000 pounds of shortening, 5,000 pounds of fresh milk, 60,000 eggs, 18,500 pounds of flour, 300 pounds of flavoring, and 1,960 pounds of nuts and cherries were used in the cookies. Mrs. Nathan S. Davis III. is chairman of the cookie committee.

SAVE on DESSERTS
Serves Five for 15c including Milk
Just crumble in milk and heat
2 MINUTE DESSERT
Made by Kitchen Art Foods, Inc., Chicago

Now only 7¢
4 for 25 cents at all Grocers
Has no raw starch taste

"I guard your bathtubs . . . protect their shine"
Surfaces are sure to stay bright and new-looking—with Bon Ami on the job. For Bon Ami doesn't scratch or dull . . . it keeps things glistening . . . *easier to clean the next time.* Just try Bon Ami. You'll like the way it *polishes as it cleans*—the quick, easy way it works!
BON AMI
in Powder, Cake or a Deluxe Bathroom Package . . .

"Hasn't Scratched Yet"

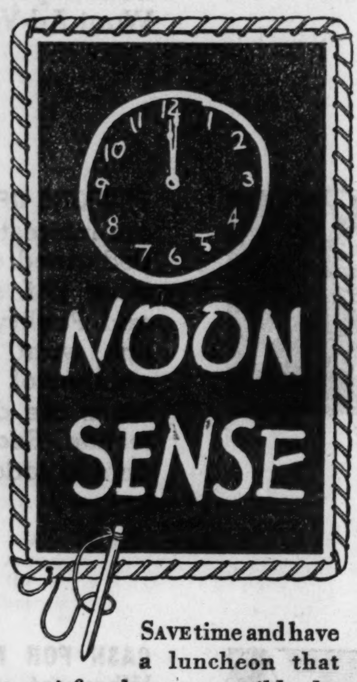

SAVE time and have a luncheon that satisfies hunger sensibly by eating Kellogg's Rice Krispies. It's so pleasant to hear Rice Krispies crackle in milk or cream and every spoonful is delicious.

Rice Krispies are popular any time. Nourishing and easy to digest. Just the thing for the nursery supper or bedtime snack because they invite restful sleep.

Remember—every Rice Krispies' package has a Mother Goose story on the back. Children love them. At grocers. Made by Kellogg in Battle Creek. Quality guaranteed.

Listen!—get hungry
MADE FROM WATER MAID RICE

Takes *grand slam* at "Coffee-Floating"

BUD AND SALLY SELLERS closed the door on the last of their departing guests. "I'm so sorry I misled you in my bidding," Sally turned to Bud. "But I did want to try that new system."

"It's all over now," Bud said, "forget it. But let it be a lesson. Why in the dickens do you keep floating around from one system to another? Get the one you like best—and stick to it.

"It's the same thing I was telling you about your coffee. You know Hills Bros. is the best you ever tasted. But you try to save a penny or so—and neither of us likes the coffees you buy. So you float around from one to another, and we never know where we stand. Keep it up long enough, and you'll spoil our taste for good coffee. Let's have a new deal, and get back to Hills Bros."

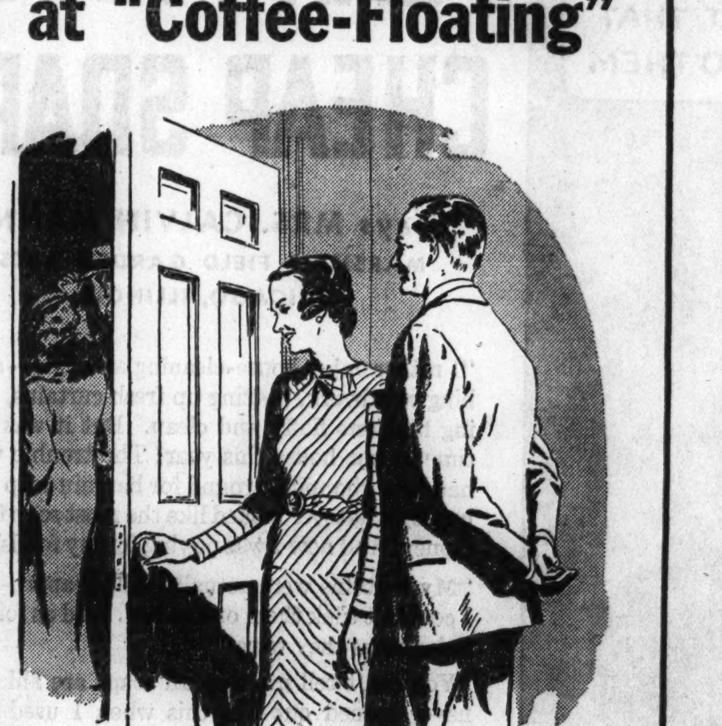
Their last guests were departing

"Let's get back to Hills Bros."

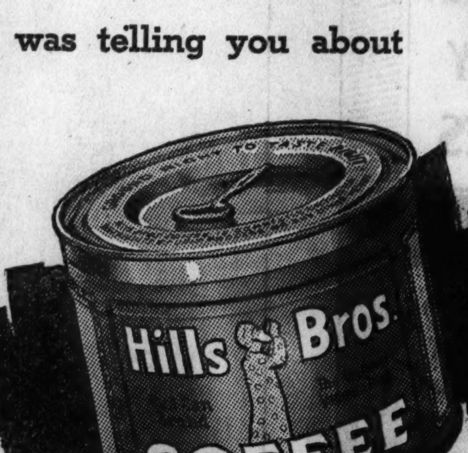

Copyright 1933 Hills Bros.

★ ★ ★ ★ ★ ★ ★

$5,000 IN CASH PRIZES!
STATE CAPITAL
CROSSWORD PUZZLES

THE NAME OF A STATE CAPITAL IS IN EACH PUZZLE. SOLVE THE PUZZLE AND NAME THE CAPITAL.

A new puzzle appears each day in the Daily Tribune. Hold all puzzles until you have the complete set of 48. Then send them in. For rules and previous puzzles, get back copies from your newsdealer or the Tribune.

NO. 35 "STATE CAPITAL" CROSSWORD PUZZLES—CHICAGO TRIBUNE

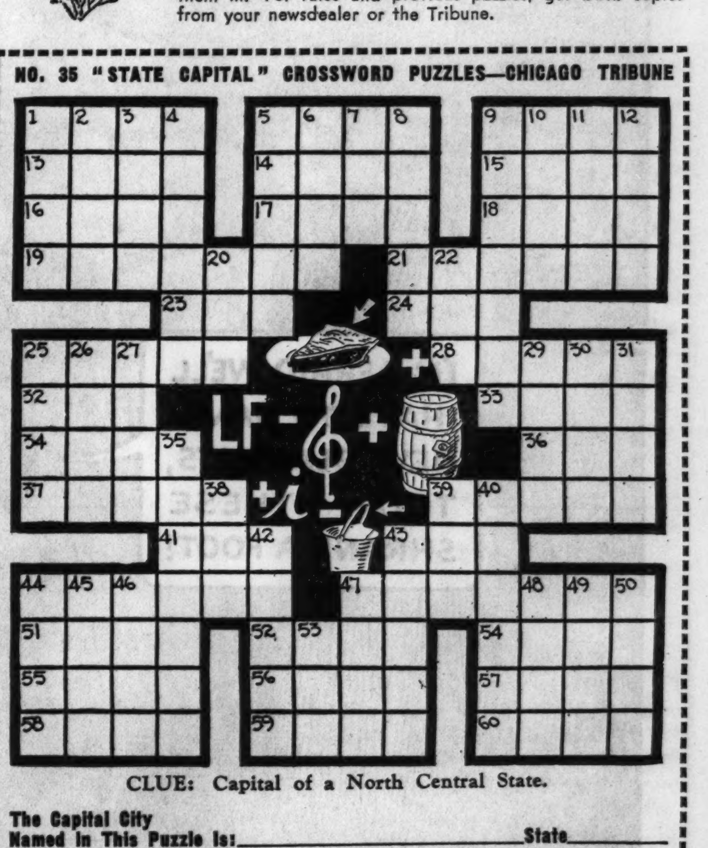

CLUE: Capital of a North Central State.

The Capital City Named in This Puzzle Is:__________ State__________

HORIZONTAL

1. Give vent to
5. French chalk
9. Part
13. Sound
14. Above
15. Wicked
16. Large containers
17. Well-ordered
18. Vegetables
19. In lieu
21. State capital
23. Old cloth measure
24. Weight
25. Drove
28. Say
32. Spherical body
33. Rescue
34. Statement
36. Knowledge
37. Precipitous
39. Monster
41. Befriend
43. Is able
44. Beverage
47. Accede
51. Elliptical
52. Small cage
54. Thought
55. Dry
56. Elaborate solo
57. Elk
58. Brisk gait
59. Shriek
60. Puts a stop to

VERTICAL

1. Small case
2. Dawn
3. Taverns
4. Bed canopy
5. Whole sum
6. Zealous
7. Conducted
8. Burial vault
9. Feels contrition
10. On top of
11. Exaggerator
12. Other
20. Tree
22. Note
25. Cries
26. Document
27. Qualified
29. Appropriate
30. Level
31. Split
35. Folder
38. Pastry
39. Winnow
40. Interior portion
42. Rot
43. Constituent of varnish
44. Price
45. Higher than
46. Gambling game
47. Wind
48. Garden
49. Requisite
50. Applies black substance
53. Unrefined metal

THE NEXT PUZZLE WILL APPEAR IN TOMORROW'S TRIBUNE

MEATS JOINED BY BUTTER, EGGS IN RANKS OF H. C. L.

Retailers Boost Prices; Cheese Also on Rise.

BY FRANK RIDGWAY.

Two more foods, butter and eggs, seem to have definitly joined fresh meats in the high cost of living parade. Retailers have found it necessary to increase the price of butter at least 2½ cents a pound and eggs nearly 1 cent a dozen since last week.

Butter is now from 6 to 7 cents a pound higher in most stores than it was two weeks ago. The retail price is the highest it has been this year.

In pointing out some of the causes for higher butter prices, central market operators said yesterday they were due to a reduction in the dairy cow population and higher feed prices resulting from drouth. Another cause, according to these men, is that federal government purchases of condensed milk for relief purposes forced condenseries to buy more milk in the areas where cream is produced for butter making.

Wholesale cheese prices are up to some extent in sympathy with the boost in butter.

Chicken Feed Scarce.

Three main reasons are given for the upturn in egg prices—the sale of thousands of layers during the last year, a scarcity of chicken feed, and the recent demand for high quality eggs by hatcheries. Eggs sold to hatcheries are bringing a premium price. The price may go higher before the Easter holidays.

About the only thing that kept potatoes, one of the shopper's standbys, from joining the high cost of living parade this week was the special sales of stored potatoes in some stores. In general, both old and new potatoes are higher. Idahos, for example, are up about 15 cents a peck in some stores. Wisconsin potatoes are approximately 2 cents higher than a week ago. Although the supply from this year's gardens is increasing, the new crop has been increased in price about 2 cents a pound in the last two weeks.

In general, shoppers today and tomorrow will find comparatively few changes, either up or down, in the prices of foods in retail stores. Practically all staple foods remain at about the same prices asked by retailers last week.

Other Produce Up.

Onions, celery, cabbage and spinach are slightly higher than they were a week ago. The stored supply of cabbage has dwindled until it is almost gone. New cabbage, however, is coming to market in increasing amounts from California and Florida.

There has been little change in the retail prices of fresh meats during the last week. High grade steaks are somewhat higher in a few shops. Butchers generally agree that veal is the best buy this week. Many shops are featuring various cuts of veal at prices relatively lower than most other cuts of fresh meats.

Several different kinds of fresh fish are on the list of prices that have been marked down since last week. Perch today and tomorrow will be offered at the lowest price since the beginning of the Lenten season more than a month ago. Halibut, salmon, haddock, and smelts are also featured in many shops.

Green Peas Scarce.

Green peas are still scarce and are considered fairly high in price, but the retail price in most stores is lower than it was this time last week.

Bananas are lower. The supply of fresh tomatoes is increasing and prices are being shaved more and more each week as the season progresses. Radishes are of excellent quality for this time of year and the prices are generally about as low as they are in summer. Strawberries are a little cheaper.

Asparagus has been scarce but the supply is coming to market in increasing amounts. Wholesale prices have a tendency to come down. Rhubarb and green onions grown outdoors are coming from southern Illinois.

PINEAPPLE JUICE SHERBET

¼ cup unsweetened pineapple juice
½ teaspoon grated lemon rind
1 tablespoon lemon juice
2-3 cup sugar
2 cups milk

Mix the juices, rind and sugar and stir until sugar is dissolved. Pour the mixture into the milk, place in refrigerator freezing tray and freeze until nearly solid. Beat with a rotary beater until fluffy, return to the freezer at once and freeze hard.

LITTLE ORPHAN ANNIE: Modern Samson

FINDING CAUSE IS FIRST STEP TO TEMPER CURE

Putting the Lid On Is Not Remedy.

BY GLADYS HUNTINGTON BEVANS

In spite of the fact that all displays of temper and anger by children are not to be taken too seriously, we do want to deal with them intelligently. And we are not talking now about the extreme case of the child who is really the victim of a "terrible temper," but about the average child who has occasional or even rather frequent outbursts.

Let us start by saying that putting the lid on is not the answer. Telling—or commanding—the older child to control his temper is not the mentally hygienic way to cope with temper. This does not mean that we cannot point out to this boy or girl under certain circumstances that violent outbursts in general are something to work out of. But superficial means, generally speaking, are not the salutary ones. We must "go around in back" and see if we cannot discover the reason for the explosions that we call temper.

With the small child, we have such causes as too much restraint, frustration, or failure with playthings too difficult for him or badly made, and occasionally a letting go which he discovers brings solicitude and attention in its train. Illness of the sort which affects a child's nerves may lessen his control or cause him to be thrown off balance easily with the result which we call temper.

With the older child, temper may be a display of righteous anger, due to the fact that the boy or girl may be of an intense nature, and has special things that he or she cares a great deal about. A physical condition may account for his tempers, too.

Our general plan in dealing with temper, or explosions that we generally class as such, is to try to remove the cause, or at least to modify it.

In the first case with the small child, we can see at a glance what changes in our management are indicated by running over the list given.

In the second case, where illness is a cause, we must work on a cure for the illness. But chiefly we must wait for poise to be restored by time—and make allowance for the temper outbursts

In the third instance, we must try to work on a boy or girl's attitude so that anger does not rise so easily. Also we may provide vigorous physical activity to act as a safety valve. And where righteous anger is the cause of the outburst—like that of a boy or girl who grows furious at sportsmen who kill off our wild life—some constructive outlet can be provided. This child for instance, can join societies and work for conservation—or can be made to realize that by his attitude and talk among his companions he is doing something to ameliorate the conditions he resents.

In these ways, or others that you may perceive yourself, you can help your child better than by trying to make him or her bottle up these violent emotions. Surface control is possible, but it may do more real harm than the outbursts of temper.

We have a leaflet on "Tantrums." A stamped, self-addressed envelope is the only requirement for obtaining it.

[Copyright: 1935: By The Chicago Tribune-N. Y. News Syndicate, Inc.]

HOUSEHOLD HINTS.

One of the latest wrinkles for salads and garnishes is the fluted banana. Just take a silver fork and run the prongs lightly down the length of a peeled ripe banana. Then slice and you'll have crinkly-edged pieces.

Distribution of Expenditures of American Families' Budgets at Various Periods in History

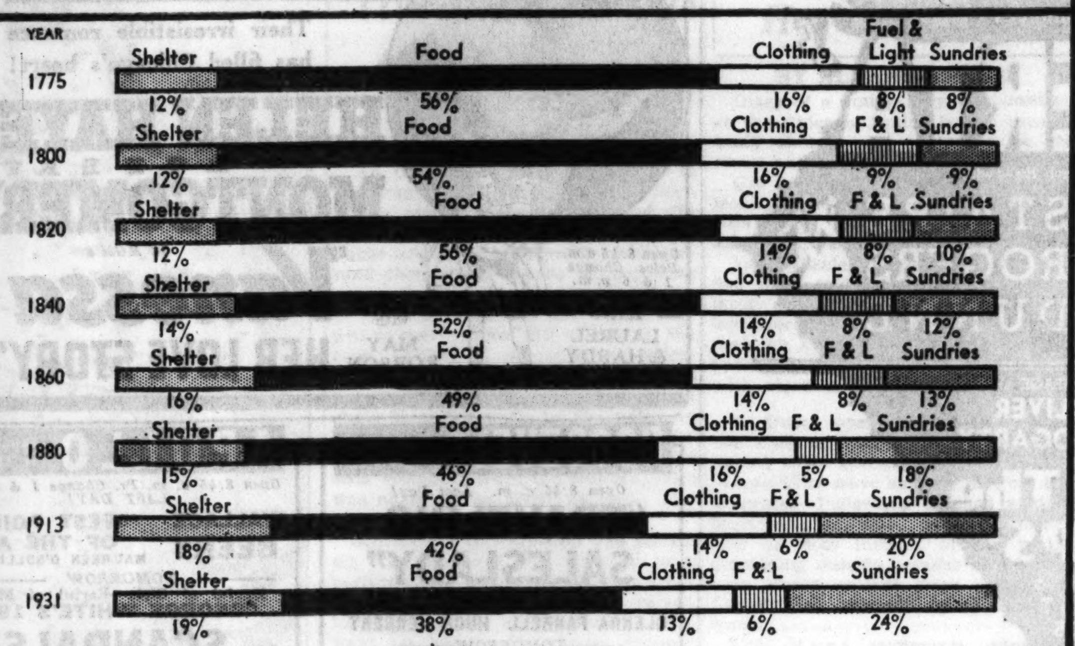

Source: "The Economics of Shelter"—A. F. Bemis

DOES SONNY PLAY WITH HIS FOOD? READ THESE TIPS

Book Tells How to Feed Small Folk.

"Eat your vegetables, Junior, and then you may have some dessert."

Meal time is an hour of bribery and bickering in too many households.

Mary Meade, in her new booklet, "Food for Small Folks," answers many questions asked her by mothers. The booklet contains information on food requirements, pointers on introducing strange foods, and lists of things to be avoided in the youngster's diet. Tricks for arousing youthful appetites, a discussion of dining room psychology, and recipes for including the necessary quart of milk a day are also included.

Available by Mail.

To order "Food for Small Folks" by mail, send 5 cents, stamps or coin, to Mary Meade, Chicago Tribune. Or secure a copy at one of the Tribune Public Service offices, 1 South Dearborn street and Tribune Tower, for 3 cents.

Other booklets by Mary Meade are: "Pantry Shelf Dinners," 3 cents; by mail, 5 cents.

"Catering to Bridge Appetites," 3 cents; by mail, 5 cents.

"What to Serve with Fish—Sauces, Stuffings, Garnishes," 3 cents; by mail, 5 cents.

"Refrigerator Cakes and Cookies." 3 cents; by mail, 5 cents.

"Yeast Breads in the Modern Manner," 3 cents; by mail, 5 cents.

"Buffet Suppers and Dutch Lunches," 3 cents; by mail, 5 cents.

"Potato Dishes, Sweet and Irish," 2 cents; by mail, 3 cents.

"Pies He'll Rave About," 3 cents; by mail, 5 cents.

"Candies That Are Fun to Make," 3 cents; by mail, 5 cents.

"Baking the Perfect Cake," 20 cents; by mail, 23 cents.

"The Culinary Dictionary," 3 cents; by mail, 5 cents.

Booklet On Parties.

"Parties for Grown-Ups," 3 cents; by mail, 5 cents.

"Sixteen Refrigerator Frozen Salads," 2 cents; by mail, 3 cents.

"Low Cost Main Dishes," 3 cents; by mail, 5 cents.

"Vegetables All Dressed Up," 3 cents; by mail, 5 cents.

"Let's Have Eggs," 2 cents; by mail, 3 cents.

"Pleasant Meals for Lent," 3 cents; by mail, 5 cents.

"All-in-One-Dish Meals," 3 cents; by mail, 5 cents.

"Home Frozen Delicacies," 10 cents; by mail, 12 cents.

"Meatless Meals for Variety," 2 cents; by mail, 3 cents.

"Appetizers . . . How to Make Them . . . When to Serve Them," 3 cents; by mail, 5 cents.

"Two Mouths to Feed," 3 cents; by mail, 5 cents.

"Oriental Dishes from American Kitchens," 2 cents; by mail, 3 cents.

"Feeding Fifty," 3 cents; by mail, 5 cents.

"When Bachelors Cook," 2 cents; by mail, 3 cents.

"Say It with Honey," 3 cents; by mail, 5 cents.

"Stretching Food Dollars with Cracked Wheat," 3 cents; by mail, 5 cents.

Dessert Problem Answered.

"What for Dessert? Thirty-two Answers," 3 cents; by mail, 5 cents.

"Glorifying the Left-overs," 3 cents; by mail, 5 cents.

"Hostessing with Sunday Suppers," 3 cents; by mail, 5 cents.

"The Sandwich Maker," 2 cents; by mail, 3 cents.

"Adventures in Salads," 3 cents; by mail, 5 cents.

"Simple Salad Dressings," 3 cents; by mail, 5 cents.

"Festive Menus," 2 cents; by mail, 3 cents.

"Thirty-six Stains and How to Remove Them," 5 cents; by mail, 7 cents.

"Delicious Fish Dinners," 2 cents; by mail, 3 cents.

"Carving Made Simple," 2 cents; by mail, 3 cents.

"Prize Recipes from Jewish Kitchens," 2 cents; by mail, 3 cents.

"Can You Cut Up a Chicken?" 2 cents; by mail, 3 cents.

"Entertaining with Cheese," 2 cents; by mail, 3 cents.

Recipe file box, 25 cents; by mail, 33 cents.

Fifty additional recipes for file box, 10 cents; by mail, 12 cents.

Household Hints

Cheese should be cooked at low heat. When adding it to a cream sauce, prepare the sauce first. Then add the cheese and heat only until the fat in the cheese melts and blends with the sauce.

MUSEUM GETS LIFE BELT, RELIC FROM TITANIC

A life belt taken from a survivor of the Titanic and a tin dipper used to bail water from one of the lifeboats of the liner that sank in the Atlantic with a loss of 1,517 lives on April 15, 1912, have been presented to the Chicago Historical society and will be placed on display there next Monday, the 23d anniversary of the tragedy.

Dr. Frank H. Blackmarr, 7350 Phillips avenue, a passenger on the Carpathia, which picked up the occupants of thirteen of the Titanic's lifeboats, was the donor of the relics.

The flag of the steam cutter which was on the deck of the battleship Maine when it sank in Havana harbor on Feb. 15, 1898, also has been given to the historical society. Rear Admiral Wat T. Cluverius, who then was a young naval officer in command of the cutter, gave the flag to the society before he left the Great Lakes Naval Training station recently for a new post with the Pacific fleet.

High Water Sends Iowa Game to Cottage Porches

Harpers Ferry, Ia., April 11.—[Special.]—Summer cottages of Iowa and Wisconsin families on the Mississippi river islands near Harpers Ferry have become wild life refuges in the present high water. Owners have reported finding rabbits, woodchucks, and field mice in possession of porches and high spots. Two deer on one island tried to escape by swimming to the mainland near here. One made a getaway, while the other was killed when it struck a submerged wire fence.

Three-Fourths of Prunes Grown in United States

Three-fourths of the world's prunes are grown in the United States.

BAKING OF FISH DEPENDS MUCH ON ITS VARIETY

Oily or Lean Meated Decides Method.

When a whole fish is to be baked, one should consider whether it is oily meated or lean meated. The oily meated variety may be baked without basting, as that group cooks in its own fat, and its skin stretches without splitting. The lean meated varieties must be gashed in several places, larded with fat, pork, or oil, and basted frequently while baking to insure an attractive as well as a delicious dish.

Some of the oily meated fish are bluefish, mackerel, pollock, sardine, lake trout, sea herring, and salmon. Some of the lean meated fish are haddock, cod, whiting, tuna, and halibut.

Hints for Another Meal.

A three to five pound fish is the proper size for the average family of four to six persons. Should there be any fish left over, it can be heated in small baking dishes, or used for fish cocktails, salads, canapes, or sandwiches.

Have the fish prepared by the dealer for stuffing and baking. Rub it generously inside and outside with salt. Fill the interior of the fish with any desired stuffing, allowing for expansion during cooking. [That is to say, don't fill the interior to capacity.] Sew up the opening of the fish with a string. The fish may be tied into a semicircle or skewered into the shape of the letter S, or left in its original shape. An oiled cheesecloth placed under the fish makes it easier to remove the baked fish to a platter without breaking.

Then Bake the Fish.

After these preliminaries, brush the fish with a good oil and place it in a very hot oven [500 degrees F.] for ten minutes to sear. Then reduce the temperature [to 450 degrees F.] and continue baking. Allow twenty minutes for the first four pounds and five minutes for every additional pound. After it is properly baked, remove to a hot platter and draw out the string, being careful not to tear the fish. Serve at once with a tart sauce.

CHINESE NOODLES

DIRECTIONS—Boil package of noodles in a quart of salted water or broth. When tender add 2 cups of cooked chicken or fowl cut in small pieces, 2 cups bamboo shoots, bean sprouts, and sliced mushrooms mixed. Slice one onion and slightly sauté in butter.

Mix altogether and simmer about 10 minutes. Pile in platter, cover top with grated cheese, and decorate with parsley.

PEACH PROSPECTS IN ILLINOIS DECLARED TO BE GOOD; PRICES EASY

Housewives in Chicago were assured yesterday that a good crop of Illinois peaches would be produced in the southern part of the state this season and that prices should be reasonable.

This optimistic note was contained in a statement issued by Harry W. Day, director of fruits and vegetable marketing of the Illinois Agricultural association. He reported that peach blossoms were plentiful, and that in the Anna, Carbondale, and Centralia area most of the trees had passed their peak of bloom.

Barring late frost and freezes, which are considered unlikely, Mr. Day said the peach crop would be ready for harvest about Aug. 10. His survey of the crop reveals that there will be plenty of Illinois Alberta and Hale peaches, the two varieties that rank first in flavor and quality.

The outlook for apples and pears is also good, according to this horticulturist.

Mr. Day added that the Illinois Fruit Growers' exchange at Centralia, the farmers' marketing agency that sells a substantial part of the peach, apple, and pear crop, is getting ready for a busy season.

Largest Peanuts Grow in 3 Southern States

The largest peanuts produced in the United States come from Virginia, North Carolina, and Tennessee.

NATIONAL TEA CO. FOOD STORES
A NATIONAL Column of Values
FRI. AND SAT., APR. 12-13
In National's Meat Depts.
SHOULDER Veal Roast
Roast slowly and season well for perfect flavor 15½c lb.
Leg Roast of Veal 18½c lb.
Veal Rump Roast (Bone in) 23½c lb.
Veal Roast Boneless 23½c lb.
Veal Chops Shoulder 21c lb.
Veal Chops Rib 25c lb.
Veal Steaks Tender 31c lb.
Veal Chops Loin Kidney in 31c lb.
Veal Patties 17c lb.
Fresh Fruits and Vegetables
Calavo Pears
Peel, pit and serve with tart French dressing on lettuce 2 for 19c
Rhubarb California Strawberry 2 lbs. 13c
Bananas Scientifically Ripened lb. 5c
Tomatoes Fancy Quality 2 lbs. 23c
Spinach Texas Flat Leaf 2 lbs. 19c
Carrots Calif.—Good size bunches bunch 5c
NEW LOW REG. PRICE Coffee NATIONAL DE LUXE 1-lb. vac. jar 29c
COME AGAIN—NUT Margarine 2 1-lb. PKGS. 29c
SALERNO Saratoga Flakes 8-oz. pkg. 10c
EDUCATOR Butter Crax 1-lb. pkg. 22c
SODA OR GRAHAM Crackers FORT DEARBORN 2-lb. CADDY 19c
FINEST WISCONSIN Cheese MILD AMERICAN lb. 19c
FOULDS' SPAGHETTI or Macaroni 3 8-oz. pkgs. 19c
FOULDS' Noodles . . 3 5-oz. pkgs. 19c
VAN. JUMBLES or SCALLOPS Cookies . . . lb. (BULK) 12c
AMERICAN HOME Salad Dressing pt. jar 17c
PANCAKE FLOUR Pillsbury's 1¼-lb. pkg. 10c
GINGERBREAD MIX Dromedary . 14-oz. pkg. 21c
THREE DIAMONDS Crabmeat 6½-oz. ½'s can 22c
PLAIN OR PIMENTO Pabst-ett 6½-oz. pkg. 15c
NAT'L CRABAPPLE or Grape Jelly 2 12-oz. TBLRS. 25c
CHOC., LEM. or VAN. Kosto DESSERT 3 pkgs. 13c
AM. HOME—CHOC. GOLD Layer Cake 2 layers 25c
FREE FROM CAFFEIN Sanka Coffee 1-lb. can 47c
CHASE & SANBORN'S Coffee DATED 1-lb. can 29c
COMPLETE HOUSEHOLD SOAP Oxydol . 26-oz. pkg. 21c
GRAN. SOAP Rinso . . 2 22½-oz. pkgs. 39c
CLEANSER Oakite . 2 10½-oz. pkgs. 21c
FREE: Sink Tray—Send pkg. top to S. O. S. Co., Chicago S.O.S. 2 4-pad pkgs. 23c
FOR BEAUTY Camay SOAP 3 cakes 13c
HEALTH SOAP Lifebuoy . 5 cakes 29c
PERFECT DOG FOOD Doggie DINNER 3 1-lb. cans 25c
MOTOR OIL Penn-Rad 2-gal. can Plus 8c tax 99c
NATIONAL TEA CO. FOOD STORES

the original ecru or cream curtain tint . . . in tablet form
MADE IN U.S.A. PRO-DURA (PROTECTION) (DURABILITY) 28 BEAUTIFUL COLORS IN TABLETS
Endorsed by Housewives
Because Pro-Dura is easy to use Pro-Dura colors are uniform AND WILL NOT STREAK OR SPOT
10c AT DEPARTMENT AND DRUG STORES
Manufactured and Sold by O. P. RUBARDT & CO. 5116 Ravenswood Ave., Chicago

"THERE'S A GIRL I WANT TO MEET . . !"

It's Edith's complexion that wins— smooth, soft, never a trace of Cosmetic Skin

GIRLS who remove cosmetics thoroughly the Hollywood way need not risk unattractive Cosmetic Skin. It is when stale make-up is left to choke the pores that the warning signals of this modern complexion trouble appear—tiny blemishes, dullness, blackheads, perhaps.

Cosmetics Harmless if removed this way

You needn't run this risk! For pure, white Lux Toilet Soap is especially made to remove cosmetics thoroughly. Its rich, ACTIVE lather sinks deep into the pores, swiftly carries away every trace of dust, dirt, embedded powder and rouge.

To protect your skin—keep it really beautiful—follow this simple rule: Use this gentle soap before you put on fresh make-up during the day—ALWAYS before you go to bed at night. Remember, 9 out of 10 lovely Hollywood stars use Lux Toilet Soap—have used it for years!

I USE COSMETICS, OF COURSE! BUT THANKS TO Lux Toilet Soap I'M NOT A BIT AFRAID OF COSMETIC SKIN

JOAN BLONDELL WARNER BROTHERS STAR

Bill Enjoys These Vegetables

BILL THINKS VEGETABLES ARE GRAND NOW: That's because mother has discovered a vegetable soup Bill likes, with the flavor of nearly a pint of real beef stock in each can: That's Hormel Vegetable Soup and Mother's going to get it often.

Other HORMEL BEEF STOCK SOUPS: Pea, Onion, Bean, Beef Consomme. And ALSO FROM HORMEL: Chicken Broth, Chili Con Carne, Corned Beef Hash.

And You Get Nearly a Pint of Real Beef Stock in every can

ANOTHER HORMEL BEEF STOCK SOUP

Keep Away from Water

By Alice Campbell.

SYNOPSIS.

Sarah MacNeil, young American living in London, accepts a post as companion to Miss Christine Venables, who spends most of the year at Ste. Brigitte in southern France. Miss Venables has been receiving mysterious death threats through the mail. Mrs. Mark Venables, stepmother of Miss Venables' adored nephew, Harry, dies suddenly. She had been treated by Dr. Gilcrest of Ste. Brigitte. Miss Venables tells Sarah that she and Maj. Frampton were both threatened by two oriental drug sellers they had had prosecuted. Shortly after Maj. Frampton was killed in a fall down an elevator shaft. She believes he was murdered. Miss Venables' particular friends in Ste. Brigitte, besides Dr. Gilcrest, are the Baron Henri de Bellesnaves and Bimi, his beautiful wife; Beryl Tomlins, town librarian and harmless gossip, and a few old residents of the resort hotel. Sarah gathers that Dr. Gilcrest is in love with the baroness. Beryl Tomlins is taken suddenly ill and dies. She had taken medicine prescribed by Dr. Gilcrest. Intestinal hemorrhage is believed to have caused her death. Miss Venables receives another threatening letter telling her she has one more day to live. The fatal day passes safely. Miss Venables takes her medicine and retires. Shortly after Sarah is awakened by her agonized call. She dies within the hour, after declaring that she was poisoned. Sarah tells Dr. Gilcrest, who has been left a substantial income by Miss Venables, that it is up to him to demand a post-mortem. It is made but discloses nothing, though the doctor's reputation is damaged. Then the baron dies, apparently a suicide. Dr. Gilcrest conducts a private investigation. The baroness is taken ill and Sarah agrees to stay with her. She distrusts her and the doctor and plans to investigate. Harry departs for London. That night the baroness has a secret caller. Sarah has hidden behind curtains in the baroness' room. The caller is Harry. He and the baroness are secret lovers. She is responsible for the four deaths, having used a poison that leaves no trace in the body. Harry is her cat's-paw. Harry inherited the fortunes of his stepmother and aunt. Miss Tomlins knew too much. Sarah's presence is discovered. She escapes through the window but is captured by Harry. Losing consciousness she awakes bound and locke din the cabin of the De Bellesnaves' yacht.

—

INSTALMENT LIII.
A SAVAGE CONTEST.

A small object was thrust before Sarah's startling eyes. The baroness fumbled with it, and a few drops of what smelt like some sort of oil splashed on her upturned face. The voice resumed, now in a low, purring patter.

"You cannot see what I hold in my hand, no? It is a little, gray pea. This time it is uncovered, so you will feel it scorching all the way down your throat. I kept a tiny bit back. A thing so safe, so sure—and who would think to find in a bottle of anti-wrinkle oil a fine means of killing? When you have swallowed, I will tell you what it is that burns holes in the stomach and leaves behind it no trace—and I, Bimi, shall sit here and watch what happens."

Deft fingers were busy with the knot behind the victim's head. The silk handkerchief slipped—and Sarah screamed. Before the echoes had ceased to rebound from the cabin walls a hand was clapped over her mouth.

"Quiet! You will not be heard, but if you scream again I will stick this knife into your eyes. Here, I am ready. Swallow, swallow!"

Sarah managed to throw herself on to her face, but rough hands righted her, and for perhaps two minutes a fierce, unequal battle went on. Once something blistering hot grazed her tongue, but the violent wrench she gave sent the substance, whatever it was, slithering to the floor. A furious search

"When you have swallowed I will tell you what it is."

—then her nostrils were clamped between finger and thumb, and for the second time the baroness' free hand poised just above her tightly closed lips.

"Shall it be the knife? No? Then open!"

If she gasped for breath, she was lost—yet gasp she must, for she was suffocating. Choking, weakening fast—what was the good? One last, despairing effort and her lips burst apart.

Why did the hand not pounce upon her? The shadowy face suspended in gloom was upturned with a new and watchful tenseness, eyes staring at—what? O, yes! This sudden careen of the boat and the heavy feet overhead meant Harry had returned. There would be two to master her now. That was why the clutch on her nostrils had relaxed—but she scarcely took in the scurrying retreat up the companion, or realized that if she wished to scream again she was free to do so. The struggle had finished her. She slumped back into stupor.

She roused at the sound of descending footsteps. Something clammy and cold brushed her prostrate body, hard breathing broke on her ear, and with waves of sick horror washing over her she cringed from the groping fingers which explored her eyes and slid downward to her throat. They were closing in to strangle her. Well knowing the uselessness of further protest, she threw all that was left of her into one final shriek—and it came forth a husky croak.

"Sarah!" gasped a voice which ran through her like a galvanic shock—a voice dry as her own, but with a break in it.

Her heart stopped beating. Who was this who had spoken her name? Not—but no, that was inconceivable. Delirium again, more torture before . . . but the bitter thought was checked, for her bound, bruised body was caught up in a fierce embrace, a man's arms with hard muscles strained her close while a man's kisses, equally hard and frantic, rained upon her face, her mouth. Hungry, inescapable kisses submerging her whole being—kisses she had dreamed about, kisses which if she died of them now would send her into the other world transported with rapture. She had been primed for death, and instead—"But this is life!" whispered the voice within her brain. "Life as you've wanted it—life as you've always known it could be . . ."

Crash! The yacht reeled with a double shock, the tiny cabin reverberated to the deafening sound just burst inside it, and acrid fumes, uprising in the darkness, blotted out consciousness. The curtain fell on the drama, and Sarah MacNeil, with the taste of joy on her lips, slipped into the unknown.

Gilcrest charged up the narrow companion to find Venables, blanched and bestial of face, blocking the way. A smoking revolver took aim as its owner cried, "Back! I'm going to blow the two of you to hell!"

A third shot rang out, but deflected in time, splintered the main-mast. Gilcrest, still on the ladder, dodged the terrific kick directed at his middle, and tackling his opponent's legs in a grip of steel sent the young athlete's body hurtling to the deck. He was out now, but already the man was up and making for him, head lowered, chin out-thrust, with fear and hatred in his small, reddened eyes. In another second the two were locked in a tight embrace, first swaying and toppling, then crashing to the wet boards to roll and grapple, each seeking a hold on the other's throat.

What had become of the woman Gilcrest neither knew nor cared. Blood poured from the shoulder wound she had managed to inflict in her wild cat rush three minutes ago, but what of that? Murderess and knife had been hurled overboard into deep water, and now if he could send this revolver after them he would have nothing further to fear. Still clutched, it kept lifting to take aim. He had parried it so far, but had not succeeded in wrenching it free. What he wanted was a weapon to use for one smashing blow. Those knuckles must be broken . . .

Small objects had rained from their pockets to roll about the deck—loose silver, a watch, a box of matches, and—yes, an electric torch, long and fairly massive. Toward it Gilcrest edged, and at last caught it up to bring it down hard on his adversary's right hand. The revolver fell. He sent it sliding under the rail.

They were apart, and Gilcrest was just brushing the sweat from his eyes when across his line of vision slunk a small, dripping form, low bent, keeping close to the rail. Its coat was gone, and wet, black hair, Medusa—stranded, clung to the plastered nightdress. As he closed with Venables again he was dimly aware of a face greenish white from the sea water in the midst of which glared two dark eyes avid with purpose—but what?

A bare arm shot out and a hand swift as an adder's tongue caught up something from under his stumbling feet. She was gone, melting into the shadows of the stern. He forgot her, and maddened to find he was gaining no ground gave his full attention to the job in hand.

Tearing himself free, he struck, heard the crunch of loosened teeth, and drew back to strike again. Then he paused, sniffing the air. What were these fumes stealing to his nostrils? Petrol! Too late he wheeled to see red pennants of flame mounting the furled mast, licking at the boards, galloping along the rail in both directions. The truth flashed on him in horror, and even as he realized that the aged hulk, sun baked for weeks, was so much tinder, a steady hum throbbed on his ear.

The engine was going!

Venables, feeling his jaw, stared stupidly at the rosy glare. As Gilcrest plunged toward the companion he heard the woman's rapid hiss in the rear, "Quick, you fool! Don't you see the anchor is up and we're heading to sea? Into the dinghy, leave them to roast!"

There was a scrambling retreat which Gilcrest did not stop to watch. Torch in hand he had cleared the steep ladder in a bound, and not daring to ascertain what harm the first shots might have done gathered the inert Sarah into his arms. His own wet coat he ripped off to wrap round her, then, though the yacht was moving fast and the distance to shore widening every second, he played the torch beam about the floor . . .

The dinghy had disappeared from view. Filling his lungs with a deep breath, he dashed through fire which singed the hair on his scalp, slid over the blazing rail, and with the girl's limp body clasped to his breast, jumped clear . . .

[Copyright: 1935: By Alice Campbell.]

[Continued tomorrow.]

Settlement Plays Tonight; Premiere of Pirandello Work

The Chicago première of "Sicilian Limes," a short play by Luigi Pirandello, recent Nobel prize winner in literature, will take place tonight in Mandel hall of the University of Chicago, where a group of faculty members, faculty wives and alumni will give a program of drama for the benefit of the University Settlement. This is the major philanthropic event of the year in the Midway community, and the thirty-sixth annual production in the series.

Charles Breasted, executive secretary of the Oriental Institute, and Mrs. Emily Taft Douglas, daughter of Lorado Taft, will have leading rôles in "Sicilian Limes." The other plays on the bill will be "The Fourth Mrs. Phillips," in which Prof. Hayward Kenniston will appear as the central character, and "The Cajun," to be acted by four recent alumni.

* *

Outdoor Art League.

The Chicago Outdoor Art league will have an Arbor day planting in memory of Mrs. Charles G. Caldwell at 1 o'clock today at the Walter Christopher School for Crippled Children, 50th street and Artesian avenue.

MOTION PICTURES DOWNTOWN

4TH & FINAL WEEK BEGINS TODAY AT THE RKO PALACE
DON'T DELAY! Your last chance to see the queen of all musical romances! hurry
ROBERTA
RKO-Radio's Smash Hit—with
FRED ASTAIRE
GINGER ROGERS
IRENE DUNNE
plus a swell STAGE show!
VIC OLIVER
JOHN FOGARTY
in
"IT'S The TOPS"
with a CAST of 35
OPENS 10:30 A. M. Price Changes 2 and 6:30

BALABAN & KATZ WONDER THEATERS
A DRAMA OF SECRET EMOTIONS spoken only in whispers
Doors open at 10:30 a. m. Price change 1 & 6 p. m.
TODAY A flaming new triumph for the glamorous winner of the Motion Picture Academy award!
CLAUDETTE Colbert
Soars to inspired emotional heights . . . from the living pages of Phyllis Bottome's daring story
PRIVATE WORLDS
Paramount's dramatic masterpiece with a superb cast.
CHARLES BOYER JOEL M'CREA
HELEN VINSON JOAN BENNETT
The secret loves . . . the secret desires . . . of every woman . . . brought to life boldly . . . understandingly . . . from the most sensational novel in years!
ON THE STAGE
A colorful, youthful, fun-filled Balaban & Katz production
FRANK AND MILT BRITTON BAND
Mad Musicians of the Ziegfeld Follies and Rudy Vallee's "Sweet Music"
SHIRLEY HOWARD
BOBBY LANE, WILLIE MAUSS
CHICAGO THEATER BALLET
CHICAGO STATE NEAR RANDOLPH

UNITED ARTISTS RANDOLPH AT DEARBORN
Their irresistible romance has filled Chicago's heart!
HELEN HAYES ROBERT MONTGOMERY in MGM's Vanessa HER LOVE STORY
with MAY ROBSON
Open 8:45 a.m. Price Change 1 & 6 p.m.
Extra LAUREL & HARDY

ORIENTAL 25c RANDOLPH NEAR STATE
Opens 10:15 A. M. TODAY! Vivacious Bundle of Screen Loveliness
IN PERSON ALICE WHITE
Singing, dancing and clowning, assisted by Charles Teske and Patrick Banks in a musical variety production
"HOLLYWOOD PARTY"
Staged with Special Music by Leroy Prinz, famous dance director
Special Added Attraction—
Art REIS & Chas. DUNN
Fleischmann Hour Radio and Screen Harmony Wonders
PETTET & DOUGLAS TED COOK
LEVERE & HANDMAN LEE SISTERS
HOLLYWOOD DANCING CUTIES
SCREEN thrills and adventure with the State Police Force
"CAR 99"
FRED MacMURRAY CLAIRE SHERIDAN

ROOSEVELT STATE NEAR WASHINGTON
Open 8:45 a. m. Last Day!
"TRAVELING SALESLADY"
JOAN BLONDELL
GLENDA FARRELL HUGH HERBERT
TOMORROW
BING CROSBY W. C. FIELDS "MISSISSIPPI"

APOLLO RANDOLPH AT CLARK
Open 8:45 a. m. Pr. Change 1 & 6:30
WALLACE BEERY "WEST POINT OF THE AIR" MAUREEN O'SULLIVAN
TOMORROW
Eyeful of Girls—Earful of Music
"GEORGE WHITE'S 1935 SCANDALS"
ALICE FAYE—JAMES DUNN
LYDA ROBERTI—NED SPARKS

BALABAN & KATZ New GARRICK RANDOLPH near CLARK
TODAY 8:45 a. m.
THE PLAYBOY OF PARIS RETURNS TO THE LOOP!
Price Change 1 and 6:30 p. m.
See this gay rogue bewilder the most beautiful woman in Paris . . . masquerading as her husband . . . stealing his kisses in his own home!
Folies Bergere
20th CENTURY'S ravishing musical romance with maurice Chevalier
MERLE OBERON · ANN SOTHERN
EXTRA "Song Writers of the Gay '90s"
"HOLD THAT SHARK" Thrilling Sportlite
Scores of Parisian Beauties

STATE-LAKE STATE at LAKE
OPEN 10:30 a.m. 20c to 3:00
LAST DAY Will ROGERS "COUNTY CHAIRMAN" and STAGE FROLIC
TOMORROW—Direct From Casino de Paree, New York
MURIEL PAGE and 10 Flamettes in Daring
FLAME DANCE
BIG VAUDEVILLE AND REVUE
SCREEN first showing "Rendezvous at Midnight" RALPH BELLAMY

WOODS 15c to 6:30 RAND 44 DEARB
Harding-Montgomery "Biography of a Bachelor Girl"
LaSalle MADISON 44 CLARK
Lowe-McLaglen "UNDER PRESSURE"

CASTLE 25c Till 1 P. M. State at Madison
DAVID COPPERFIELD
Critics Say: "The best picture of the year, and one of the best of any year"
STAR CAST OF 65
A Metro-Goldwyn-Mayer Production

"GET A LOAD OF THE SOVIET WOW" —Says WALTER WINCHELL
NOW PLAYING!
SOVIET RUSSIA'S GREATEST EPIC
CHAPAYEV
"THE RED COMMANDER"
12 NOON TO 12 MIDNITE
25c To 2
SONOTONE 66 E VAN BUREN

WORLD PLAYHOUSE 410 S. Mich.
Cont. Noon Until Midnite—35c to 6:30
—LESLIE HOWARD—
"THE SCARLET PIMPERNEL"
"See it—or you'll be sorry."—MAE TINEE, Tribune.

MONROE MONROE & DEARBORN 15c 8:30 A. M. to 6:30 P. M.
May Robson, Victor Jory, Fay Wray
"MILLS OF THE GODS"
Tomor.: Douglas Fairbanks, "Life of Don Juan"

ORPHEUM State Street at Monroe Doors Open at 8:45 A. M.
James Cagney—Pat O'Brien
"DEVIL DOGS OF THE AIR"

CLARK CLARK & MADISON 15c 7:45 A. M. to 6:30 P. M.
GARY COOPER—FRANCHOT TONE
"Lives of a Bengal Lancer" Midnight Show

BERWYN
BERWYN 6404 W. 22nd. Mat. to 6:30 EDNA MAY OLIVER, JAMES GLEASON, "MURDER ON A HONEYMOON"
NEW RITZ 6334 W. ROOSEVELT Mat. Daily—Doors Open 1:30 P.M. Douglas Fairbanks, "LIFE OF DON JUAN"

PARK RIDGE
PICKWICK Barg. price 6 to 6:30 VICTOR McLAGLEN EDMUND LOWE in "UNDER PRESSURE" TONIGHT AT 9 P. M.—PLAY SCREENO

NORTHWEST
BALABAN & KATZ THEATERS
HARDING MILWAUKEE at SAWYER
Matinee Price 1:30 to 6:30
BIG STAGE FOLLIES
MYRNA LOY Cary Grant "WINGS IN DARK"
CONGRESS 2135 Milwaukee FREE PARKING WILL ROGERS in "COUNTY CHAIRMAN"
TERMINAL 3315 Lawrence Ave. / GATEWAY 5216 Lawrence Ave. Mat. Price 1:30-6:30 CLAUDETTE COLBERT 'GILDED LILY'
BELPARK 3231 N. Cicero Mat. 1:30-6:30 CONRAD NAGEL—"DEATH FLIES EAST" Merchandise Certificate Nite Tonight 9 P. M.
ALBA KEDZIE AT LAWRENCE Mat. 1:30 to 6:30. Last Day Jacob Ben Ami in Jewish Talkie "WANDERING JEW"
BILTMORE Division nr. Damen Mat. 1:30-6:30 McLaglen & Lowe—"UNDER PRESSURE"
CRYSTAL North nr. California Mat. 1:30-6:30 Girls condemned for one mistake! "SCHOOL for GIRLS" SIDNEY FOX—KATHLEEN BURKE

TIFFIN 4051 W. NORTH AVE. EDNA MAY OLIVER JAMES GLEASON "Murder On a Honeymoon" KITCHENWARE TO THE LADIES
IRVING Crawford and Irving "UNDER PRESSURE" Master Mixer FREE UTILITY BOWL To Ladies Paying 25c
ALAMO 3639 W. Chicago Ave. Mat. Daily McKee Jade Kitchenware WILL ROGERS—'County Chairman'
NEW DRAKE 3548 MONTROSE Mayfair Hi Nite! Edmund Lowe Victor McLaglen "UNDER PRESSURE"
PORTAGE 4050 MILWAUKEE Barg. Mat. 1:30 to 6:30 Edmund Lowe Victor McLaglen "UNDER PRESSURE"
ADMIRAL 3940 LAWRENCE Barg. Mat. 1:30 to 6:30 PAUL MUNI BETTE DAVIS "BORDERTOWN"
MILFORD 3311 N. Pulaski—15c 6 to 6:30 20c After—Joan Crawford Clark Gable—"FORSAKING ALL OTHERS" Free Fern Rose Chinaware to Ladies with 20c Ticket
EMBASSY Fullerton and Crawford KITCHENWARE to Ladies Lyle Talbot, Mary Astor, "Red Hot Tires"
CROWN Division and Ashland KITCHENWARE Free to Ladies Vic McLaglen, Ed. Lowe—"Under Pressure"
LOGAN MILWAUKEE at SAWYER PAUL KELLY SIDNEY FOX—"SCHOOL FOR GIRLS"
MONT CLARE Grand Ave. at Harlem Douglas Fairbanks "PRIVATE LIFE OF DON JUAN"
LIBERTY 3705 Fullerton—Mat. Daily DOUGLAS FAIRBANKS "PRIVATE LIFE OF DON JUAN"

SOUTH
BALABAN & KATZ THEATERS
SOUTHTOWN 63rd STREET EAST OF HALSTED
Bargain Mat. 1:30-6:30 Today, Saturday and Sunday
FREE PARKING ON PREMISES
GALA STAGE REVUE
FRAZEE SISTERS
Hal Menken Revue
Wills and Davis "Pansey"
Many Others
SCREEN ALL WEEK
CHARLES LAUGHTON
"RUGGLES of RED GAP"
CHARLIE RUGGLES
MARY BOLAND
ROLAND YOUNG
ZASU PITTS
TOWER 63rd-Blackstone CLAUDETTE COLBERT "GILDED LILY"
MARYLAND, 63rd-Maryland. Op. 1:30 Will Rogers 'County Chairman'

PICCADILLY 51st & Blackstone Play Screeno Tonite CLAUDETTE COLBERT "THE GILDED LILY" Sat., Sun., Mon., Tues.—"CLIVE OF INDIA"
HARPER 5240 Harper—Lyle Talbot "RED HOT TIRES"
HYDE PARK 5312 Lake Pk. Barbara Stanwyck "A LOST LADY"
SHAKESPEARE 43d-Ellis—News, Events "Chas. Chan in Paris"

STRATFORD 63rd-Halsted. Mat. Daily "Golden Gloves" Scenes CLAUDETTE COLBERT—"The Gilded Lily" Tomorrow—VAUDEVILLE STAGE SHOW
OAKLAND 3947 Drexel. Mat. Daily MARY ASTOR and LYLE TALBOT in "RED HOT TIRES" Extra! Oakland's Own Johnny Brown In Complete Scenes, "Golden Gloves" Fight
JACKSON PK. 6711 STONY ISLAND Tom Howard Comedy Charles Dickens' Novel with Claude Rains "THE MYSTERY OF EDWIN DROOD"
MIDWAY 63D and COTTAGE BETTE DAVIS PAUL MUNI—"BORDERTOWN"
CHELTEN 79TH & EXCHANGE Margaret Lindsay Bette Davis, Paul Muni—"Bordertown"
FROLIC 55th-Ellis—Mat. Daily Cross & Dunn in "Radio Silly" "RED HOT TIRES"—Lyle Talbot, Mary Astor
W. ENGLEWOOD 63rd and Ashland Daring & Revealing! Sidney Fox in "SCHOOL FOR GIRLS"
COLONY 59th and Kedzie. Open 6:00 Kathleen Burke Franchot Tone Gary Cooper "Lives of a Bengal Lancer"
HIGHLAND 79th-Ashland. Mat. Daily EDNA MAY OLIVER "MURDER ON A HONEYMOON"—Jas. Gleason
JEFFERY 71st-Jeffery. Mat. Daily EDNA MAY OLIVER "MURDER ON A HONEYMOON"—Jas. Gleason
KIMBARK 6240 KIMBARK AVE. Mat. Daily. 15c 1:30-6:30 Joan Crawford, C. Gable—"Forsaking All Others"
GROVE 76th-Cottage. Mat. Daily Edna May Oliver, Jas. Gleason "MURDER ON A HONEYMOON"
RAY 2638 E. 75TH ST. "PENTHOUSE" WARNER BAXTER
LEXINGTON 1162 E. 63rd. Mat. Daily Daring and Revealing! Sidney Fox in "SCHOOL FOR GIRLS"
MARQUETTE 63d & Kedzie. Open 6:00 Heather Angel Claude Rains—"Mystery of Edwin Drood"
HIGHWAY 63d & Western. Open 6:00 Heather Angel Claude Rains—"Mystery of Edwin Drood"
COSMO 79th-Halsted. Mat. Daily Tom Howard Comic, "Easy Money" "RED HOT TIRES"—Lyle Talbot, Mary Astor
SHORE 75th-Kingston. Mat. Daily Cross & Dunn, "Radio Silly" "RED HOT TIRES"—Lyle Talbot, Mary Astor
RAMOVA 35th & Halsted. Mat. to 6:30, 20c Ladies' Crimson Ovenbake Nite Ricardo Cortez—"THE FIREBIRD"
HAMILTON 71ST and PAXTON Ina Ray Hutton Musical Elissa Landi, Cary Grant, "Enter Madame"
DREXEL 858 E. 63D ST. DOUGLAS FAIRBANKS "PRIVATE LIFE OF DON JUAN"
COMMERCIAL 9150 Commercial. Op. 11:30 LYLE TALBOT MARY ASTOR—"RED HOT TIRES"

LA GRANGE
LA GRANGE Barg. Mat. 1:30-6:30 EDNA MAY OLIVER, James Gleason, "Murder on a Honeymoon"

HINSDALE
HINSDALE 20c Why Pay More? Feature at 7:00 & 9:15—Revival Week Today: "Gay Divorcee"—Tom.: 'Baby, Take a Bow'

MISCELLANEOUS
BALABAN AND KATZ WONDER THEATERS
I'm at these 3 theaters today . . . teaching those young lovers some new tricks . . . and cutting quite a dashing figure myself . . . it's my newest and best picture yet
WILL ROGERS in "Life Begins at 40"
ROCHELLE HUDSON
RICHARD CROMWELL
GEORGE BARBIER
SLIM SUMMERVILLE
MARBRO MADISON near CRAWFORD
Bargain Matinee 1:30-6:30 Late Feature 10:30
ON STAGE! ENTIRE WEEK!
A Broadway Splash of Stage Fun!
CARTER and HOLMES
DANNY and EDDIE
SYDNEY MANN
Extra Stage Treat!
CHING LING FOO CO.
TIVOLI COTTAGE GROVE at 63RD
Bargain Matinee 1:30-6:30 Late Feature 10:30
Today—Saturday—Sunday
GALA STAGE REVUE
Cherry and June PREISSER
Frank Gaby & Co.
James Evans
Neff Bros. Revue
Many Other Stars
UPTOWN BROADWAY AT LAWRENCE
Bargain Matinee 1:30-6:30
On Stage—3 Days Only Today, Saturday and Sunday
2 FAMOUS BANDS IN RUMBALAND REVELS
Carnival de Carioca with DON PEDRO AND HIS ORCHESTRA
DON CARLOS and His MARIMBA BAND
Joaquin Garay, Alfredo & Dolores
Herman Hyde, Sally Burrell
12 Dark-Eyed Senoritas

SOUTH
WARNER BROS. THEATERS
AVALON 79TH AND STONY ISLAND FREE PARKING ON OUR PREMISES
Last Day! Myrna Loy "WINGS IN THE DARK"
Saturday & Sunday: BIG STAGE REVUE
Screen: Janet Gaynor, Warner Baxter "ONE MORE SPRING"
CAPITOL 79TH AND HALSTED FREE PARKING ON OUR PREMISES
Last Day! James Cagney "DEVIL DOGS OF AIR"
Saturday & Sunday: BIG STAGE REVUE
Screen: "CARNIVAL," Lee Tracy

NO MAN'S LAND
Teatro del Lago Fred MacMurray CLAUDETTE COLBERT "THE GILDED LILY"

WILMETTE
WILMETTE GARY COOPER FRANCHOT TONE—RICHARD CROMWELL SIR GUY STANDING "LIVES OF A BENGAL LANCER"

EVANSTON
VALENCIA 1560 Sherman Ave. Mat. Price 1:30 to 6:30 PAUL MUNI BETTE DAVIS "BORDERTOWN"
VARSITY 1710 Sherman, Evanston Doors Open 12:30 "DAVID COPPERFIELD"

HIGHLAND PARK
ALCYON "County Chairman" WILL ROGERS—EVELYN VENABLE

MAYWOOD
LIDO 5TH AVE. & WASHINGTON BLVD. — MATINEE DAILY Edna May Oliver—James Gleason "MURDER ON A HONEYMOON" Free Kitchenware to Every Lady with 30c Ticket

FOREST PARK
FOREST MADISON at DES PLAINES FREE PARKING Edmund Lowe Victor McLaglen "UNDER PRESSURE"

AUSTIN
SYMPHONY 4937 W. Chicago Ave. Daring and Revealing! Sidney Fox in "SCHOOL FOR GIRLS" Complete "Golden Gloves" Fight Pictures
IRIS 5743 CHICAGO AVE. VICTOR McLAGLEN EDMUND LOWE—"UNDER PRESSURE"
PARK 5906 W. LAKE ST. KITTY CARLISLE BING CROSBY—"HERE IS MY HEART"

NORTH
VOGUE B'dway & Grace / DEVON 6225 B'dway "SCHOOL FOR GIRLS"
SHERIDAN Sheridan and Irving Pk. EDNA MAY OLIVER, James Gleason, "Murder on a Honeymoon"
KEYSTONE 3912 Sheridan PAT PATTERSON, LEW AYRES, "LOTTERY LOVER"
"400" 6746 Sheridan—Gloria Swanson John Boles, "Music in the Air"
BIOGRAPH 2433 Lincoln Kitchenware to Ladies Chas. Dickens' "Mystery of Edwin Drood"
North CENTER Lincoln-Irving KITCHENWARE to Ladies—"MYSTERY OF EDWIN DROOD"
DAVIS 4614 Lincoln Gary Cooper, Franchot Tone "THE LIVES OF A BENGAL LANCER"
Buckingham 3319 N. Clark Kitchenware to Ladies Vic McLaglen, Ed Lowe—"Under Pressure"
ARGMORE Argyle and Kenmore BING CROSBY Kitty Carlisle—"HERE IS MY HEART"
VIC Sheffield & Belmont. Mat. Daily Warner Baxter "Hell in the Heavens"

ADELPHI 7074 CLARK ST. Rogers Pk. 1039—Cont. 2:00 P.M. Franchot TONE—Jean MUIR Margaret Lindsay, Ann Dvorak, R. Alexander "GENTLEMEN ARE BORN" Tomorrow—"THE THIN MAN"
HOWARD Howard St. 'L'—Rog. Pk. 0808 Free Parking—Open 1:30 Gary COOPER—Franchot TONE with Richard CROMWELL "Lives of a Bengal Lancer"
PLAZA 308 W. NORTH AVE. MATINEE DAILY "PAY NIGHT" TONIGHT CARY GRANT ELISSA LANDI "Enter Madame"
LINCOLN Lincoln Ave. nr. Belmont Open 1 P. M. Silverware Free to Men and Women Tonight BABY JANE—MARY ASTOR "STRAIGHT FROM THE HEART"
PANORAMA 717 Sheridan Road Doors Open 5:45 ANN HARDING "Biography of a Bachelor Girl"
DE LUXE 1141 WILSON Girls' Reform School Expose "SCHOOL FOR GIRLS" Sidney Fox, Paul Kelly and Ann Shirley
BRYN MAWR 1125 BRYN MAWR CARY GRANT Elissa Landi—"ENTER MADAME"
RIDGE DEVON AT CLARK Mat. Daily. Doors Op. 1:30 P.M. WARNER OLAND "CHAS. CHAN IN PARIS"
CINEMA ROBERT MONTGOMERY JOAN CRAWFORD CLARK GABLE—"FORSAKING ALL OTHERS"
WINDSOR 1225 N. Clark. Open 1:30 EVELYN VENABLE WILL ROGERS—"COUNTY CHAIRMAN"
BUGG MAT. 15c—EVE. 20c 'Border Pattern' Chinaware Free to Ladies Joan Crawford, C. Gable—"Forsaking All Others"
GOLD COAST 15c Any Day Any Time Clark & North GEORGE M. COHAN—"GAMBLING"
LAKE SHORE 3175 Broadway "Enter Madame" ELISSA LANDI

NORTH
BALABAN & KATZ THEATERS
AT BOTH THEATERS Mat. Price 1:30-6:30
GRANADA Sheridan-Devon FREE PARKING / CENTURY Clark-Diversey 65 Great Stars in "DAVID COPPERFIELD"
CENTURY TONITE! PLAY SCREENO About 9 P. M.
RIVIERA Broadway-Lawrence. Op. 12 Today—For 3 Days Only Clark GABLE, Constance BENNETT "AFTER OFFICE HOURS" Extra! Mickey Mouse & "Our Gang" Hits
NORTOWN Western nr. Devon FREE PARKING WILL ROGERS in "COUNTY CHAIRMAN"
NORSHORE Howard-Clark. Op. 1:30 Claudette COLBERT 'The Gilded Lily'
PANTHEON Sheridan-Wilson. 1:30 "The County Chairman" WILL ROGERS
BELMONT Lincoln-Ashland. Op. 1:30 Play SCREENO Tonite No Parent Should Miss "School for Girls"
COVENT 2653 N. Clark. Open 1:30 Claude Rains, H. Angel in Charles Dickens' "Mystery of Edwin Drood"
LAKESIDE 4728 Sheridan. Open 12 E. Lowe, V. McLaglen 'Under Pressure'

WEST
BALABAN & KATZ THEATERS
LAST DAY Myrna Loy Cary Grant "Wings in the Dark"
PARADISE CRAWFORD near WASHINGTON FREE PARKING
Mat. 1:30-6:30. Late Feat. 10:30
Tomorrow! VARIETY STAGE SHOW! DOROTHY BYRON—BILLY FARRELL—DOB TAYLOR CARLTON & BLEW—Others
Clark GABLE CONSTANCE BENNETT in "After Office Hours"
Central Pk. 3535 W. Roosv't. Op. 1:30 VICTOR McLAGLEN EDMUND LOWE, "UNDER PRESSURE"
STATE 5814 W. Madison. Op. 1:30 CLAUDETTE COLBERT FRED MacMURRAY, "GILDED LILY"
SENATE Madison & Kedzie / MANOR North & Central EDNA MAY OLIVER JAMES GLEASON "Murder on a Honeymoon"

WEST END CICERO and WASHINGTON Kitchenware to Ladies "THE LIVES OF A BENGAL LANCER"
CRAWFORD Crawford and Madison Kitchenware to Ladies Victor Jory—"MILLS OF THE GODS"
AMERICAN ASHLAND and MADISON Kitchenware to Ladies Lyle Talbot, Mary Astor—"RED HOT TIRES"
BROADWAY-Strand 1641 W. Roosevelt KITCHENWARE to Ladies—McLaglen-Lowe—"UNDER PRESSURE"
BYRD CICERO & MADISON OVENWARE Free to Ladies Chas. Dickens' "MYSTERY OF EDWIN DROOD"

OAK PARK
LAMAR Marion at Lake St. "L" "GILDED LILY" Claudette Colbert
SOUTHERN South Oak Park at Harrison Girls' Reform School Expose! "SCHOOL FOR GIRLS"

Phi Beta Kappa Club Will Be Formed Here

Alumni to Consider Plan at Dinner Tonight.

[Continued from page 19, column 3.]

with the conservatism of this old and distinguished family. It will be read at 4:30 o'clock in the drawing room of the handsome Lake Forest house of Miss Reed's mother, Mrs. Kersey Coates Reed.

There will be a large reception, however, for the many friends of the young couple and their families. Mr. Bent is the son of Mr. and Mrs. Henry B. Bent of Harrisburg, Pa. His brother, Henry Bent Jr., who lives in Hartford, Conn., will come to Lake Forest to be his best man.

Originally Miss Reed and Mr. Bent had thought of a June wedding, but now they have found that young John Reed and John Schweppe can get here in May from their studies at Hotchkiss. These two young men will be graduated from the preparatory school in June and will take their examinations for Yale. After their marriage Mr. Bent and Miss Reed will live, at least temporarily, in Lake Forest.

Council to Hear of Hitler's Aims.

At the luncheon at noon today of the Council on Foreign Relations at the Palmer house, Hitler's plans for the future, both inside and outside of Germany, will be discussed by Friedrick Auhagen, a German member of the faculty of Columbia university. Mr. Auhagen is not an official member of the Nazi party but he is entirely in sympathy with it and in his address will present the Nazi point of view. William B. Hale will preside at the luncheon in the absence of Dr. Walter Lichtenstein.

The last of a series of Lenten talks under the sponsorship of the woman's auxiliary board of the Presbyterian hospital will be given at the Chicago Woman's club today. Mrs. Henry Hoyt Hilton will lecture on "Bible Dreams and One of the Dreamers."

Miss Mary Macdonald, who recently returned with her mother, Mrs. George A. Macdonald, from a trip to California, will be hostess at a luncheon and stocking shower for her future sister-in-law, Miss Patsy Keith, today at the Macdonald home on Mount Pleasant road in Winnetka. Miss Keith will be married to Robert Macdonald on April 27.

Evanston League Art Tea to Be Today.

The Evanston Junior league will hold the annual arts and interests tea this afternoon at the home of Mrs. George B. Dryden. Some of the talented sons and daughters of league members are to have exhibits as well as their mothers. The flowers used in decoration of Mrs. Dryden's ballroom, which will be the setting for the party, will be specially arranged by the members of the garden club of the league.

Mrs. John Irwin Marshall of 1400 Lake Shore drive is entertaining at dinner this evening for Gen. and Mrs. Frank R. McCoy. The other guests will include Gen. and Mrs. Dana True Merrill, Col. and Mrs. George C. Marshall, Col. and Mrs. Eugene R. Householder, Mr. and Mrs. D. F. Kelly, Mr. and Mrs. George A. Mason, Dr. and Mrs. Theodore Proxmire, Mrs. L. Hamilton McCormick, and Andrew J. Ryan.

Music Festival at Skokie School.

On the north shore this evening an enthusiastic audience will gather in the auditorium of the Skokie school to hear their young sons and daughters who are students in this junior high school lift their voices in song. They are giving a program that is known as a spring music festival, under the direction of their music master, Lawrence Yingling, and with the assistance of 30 members of the Chicago Symphony orchestra. The event is sponsored by the Winnetka Woman's club and the village board of education.

Mrs. George F. Henneberry as secretary of the Chicago Women's District Golf association has issued invitations for the association's annual spring luncheon at 12:30 on Easter Monday at the Chicago Woman's club.

Frank A. Vanderlip is coming from New York to be the only other speaker at a banquet for the Swedish ambassador, Wollmar F. Bostrom, on Tuesday, April 23, in the grand ballroom of the Palmer house. The banquet is being given by the American-Scandinavian Foundation. Ira Nelson Morris is president of the middle western chapter of the foundation, and so is in charge of arrangements for the banquet. Walter J. Cummings, Sterling Morton, Graham Aldis, Vincent Bendix, Robert E. Wood, and Hayden B. Harris are among those who have taken tables for the affair.

Welcome news to the friends of Mrs. R. Charles Lebret of East Chestnut street will be the information that the very serious operation she underwent in Boston Wednesday is successful. Mrs. Lebret is the wife of the consul for Uruguay and Venezuela in Chicago.

Tell Engagement of Miss Ann Stevens.

Mr. and Mrs. Burt D. Stevens of 222 East Chestnut street announce the engagement of their daughter, Ann, to John V. Haas, son of Mrs. John V. Haas of Fargo, N. D. Miss Stevens is a graduate of the Roycemore school in Evanston and of Sarah Lawrence college and has studied two years in Paris. Mr. Haas is a graduate of Northwestern university, class of 1930. The wedding will take place in the late summer.

A wedding on the south side today is that of Miss Betty Jane Guy, daughter of Mr. and Mrs. Roy F. Guy and Elwood Deacon Godman, son of Mrs. Elwood D. Godman and the late Mr. Godman, who was a well known Chicago attorney. The service will be read at 4 o'clock in the English room of the South Side Country club by Dr. M. Russell Boynton of the Bryn Mawr Community church with a reception following at the club.

Miss Helen Guy is to be maid of honor for her sister and Miss Isabel Godman, a sister of the bridegroom, will be the only bridesmaid. George Weatherby is to serve Mr. Godman as best man and ushering will be Frederick Nichols and Loren Rowell, who has just returned to Chicago from a long residence in California.

GASOLINE ALLEY—THE BIG NOISE

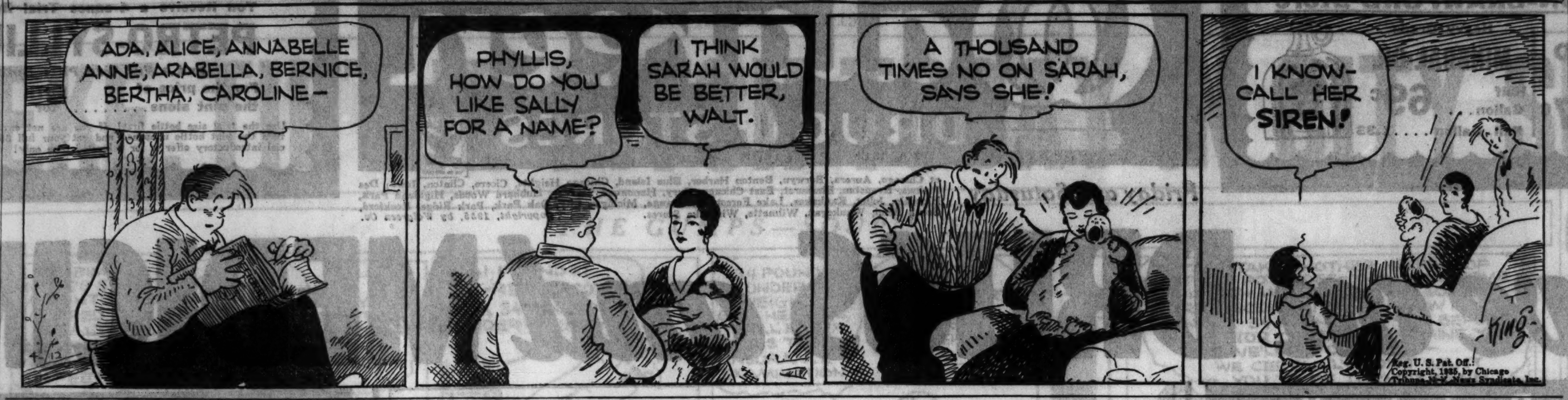

Unique Cape for Slim Figure

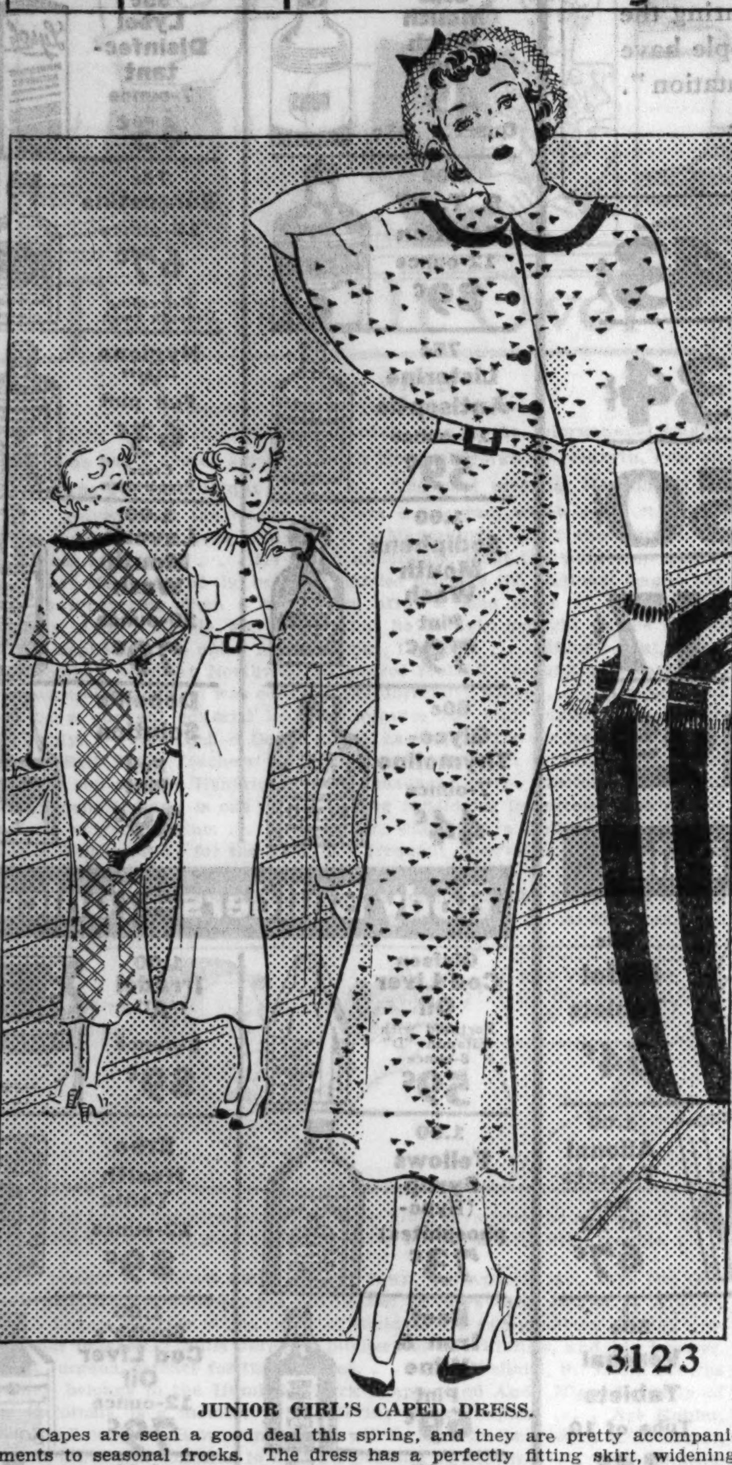

JUNIOR GIRL'S CAPED DRESS.

Capes are seen a good deal this spring, and they are pretty accompaniments to seasonal frocks. The dress has a perfectly fitting skirt, widening gracefully at the bottom. The waist has a front, diagonally buttoned closing, short sleeves that are cut in one with front and back, a patch pocket, and tiny tucks at the neck. One of the silk crepes will make up attractively.

The pattern, No. 3123, comes in sizes 11, 13, 15, and 17 years.

Order Blank for Clotilde Patterns.

CLOTILDE PATTERNS.

CHICAGO TRIBUNE, P. O. BOX 537, Grand Central Station, New York City:

Inclosed find $............ Please send me the Clotilde patterns listed below:

Pattern No. 3123. Size.......................... Price..........................

Write plainly, giving sizes and number of patterns desired. Inclose 10 cents in stamps or coin [coin preferred; wrap it carefully] for each pattern.

Name ....

No. and street..

State ....

City ....

CONQUERING CONTRACT

By P. HAL SIMS

THE AGGRESSIVE PARTNER.

There is nothing more annoying than a partner who wants to play every hand; who gazes at you with a cold glance of suspicion each time you wrest the bid away from him.

A story recently appeared in the newspapers about a woman who was suing for a divorce. She complained that her husband used to put their dog at the bridge table, and explain that while the dog didn't bid very well, he played his cards better than she did. Evidently her husband was an aggressive type of partner. The aggressive partner does all your thinking for you. He considers you a dim-wit, who must be guided carefully, yet firmly, along the road to better contract. On every lead he thinks six plays ahead, maps out your defense for you, and then upbraids you if you don't follow his reasoning.

The aggressive partner is not an overbidder. Rather, he is a fine card reader, but he often forgets that his partner has one more bid. Having decided the ultimate destiny of the hand, he leaps at once to that contract, and is very much annoyed if his partner, who poor soul! is only human, goes on bidding.

I saw a hand played recently, which illustrates my point.

Sp.—A J 10 x	Sp.—K x
Ht.—x	Ht.—A K 10 x
Di.—K x x	Di.—A x x
Cl.—Q x x x x	Cl.—K J 10 x

North, who was an aggressive player, told his partner that he hated to be forced. Therefore, South obeyed his mandates, and erred perhaps too much on the side of conservation.

The bidding:

NORTH.	SOUTH.
P.	1 Ht. [1]
2 Cl. [2]	2 N. T. [3]
3 Sp.	4 Cl. [4]
6 Cl. [5]	7 Cl. [6]

1. This bid is incorrect. South should have opened the hand with one no-trump.

2. The correct response. North would have made the same response, if South had opened the bidding with a no-trump.

3. South tries to remedy his original error.

4. Remembering his partner's remarks about forces South didn't jump to five clubs, as he was tempted to do, but merely gave a preference bid. He knew that after his strong response of two no-trumps, the bidding couldn't die at four clubs.

5. North, who, as I have said, was a very fine player, realized that there must be a slam in the hand. He wasn't content to let his partner draw the inferences and bid the slam, however. No! He must bid it himself.

6. South, who was mentally patting himself on the back for his conservative bidding, felt that he had plenty of reserve values to go the grand slam. He didn't see how his partner could jump to a small slam without the ace of spades and the ace of clubs. If South had opened the bidding with a no-trump, however, the bidding would have gone the same way and North would have been justified in his jump to six clubs. Having few extra values other than those indicated by the opening no-trump, South could not have bid the grand slam.

An aggressive partner is also inclined to criticize you immediately after the first lead, either verbally, or by unmistakable facial expressions. Of course, nothing is more unethical, or more demoralizing to a partnership. I have heard players ask their partners irritably in the middle of hands why they didn't lead a diamond. If their partners remain morosely silent, and merely shoot them dirty looks, they finally realize, by the process of elimination, that some one at the table has a void in diamonds. Therefore, they lead that suit, and are gratified when their partners trump it. It makes for a nice, friendly game.

[Copyright: By Public Ledger, Inc.]

When Alone in Theater, Avoid All Strangers

BY DORIS BLAKE.

An incident, a little sensational in character, was told us the other day, which might serve as a moral for those women who go alone to a movie house and who, temporarily, leave behind their usual dignity of requiring conventional introductions.

"That a thing like that could happen to me!" sighed the woman in the case, mother of a couple of fairly grown youngsters, and certainly a woman who never in her life dreamed she'd be called upon by the police to answer questions of what she knew about the man with whom she was seen emerging from the theater. She was alone at the show, as said. The man next to her was alone.

Somehow a conversation was struck up. It was kept up during a long performance. When the woman arose to go, the man did, too. They walked together to her street corner. She went on home. Her house number was tagged by the sleuth shadowing the much wanted crook, who was "pinched" immediately after he left the woman.

Try and explain your innocence under circumstances of the sort and you begin to realize what doubting Thomases men, as a class, are when an unconventional move is involved. But if you want to try something hard try telling your husband of the innocence of such a performance.

Better remember mother's advice about not trusting strangers. If there are as many criminals floating about as Courtney Riley Cooper's recent research proves, some of them are bound to get into darkened movie houses.

[Copyright: 1935: By The Chicago Tribune-N. Y. News Syndicate, Inc.]

Sims Winner in Day's Play; Collects $652

New York, April 11.—[Special.]—With their wives enjoying a rainy day in the country, P. Hal Sims and Ely Culbertson continued their 150-rubber bridge match at Crockford's club today, paired with their favorite men partners.

The principals played for a stake of 25 cents a point just to liven things up. At the close of the 140th rubber tonight, Mr. Sims had won $652.50, and had cut the Culbertson point lead from 14,720 to 12,110. The partners, A. H. Morehead, editor of the Bridge World, and B. Jay Becker of Philadelphia, Mr. Sims' frequent tournament partner in the last few years, played for a penny a point, Mr. Morehead losing $26.10 to Mr. Becker over the same seven rubbers.

Mrs. Culbertson and Mrs. Sims returned for the night session, and when the couples retired at midnight with all but six rubbers of the match played the Culbertsons held an apparently safe lead of 13,970 points.

The match will end tomorrow night with Mrs. Culbertson and Mrs. Sims playing in the remaining rubbers before a battery of microphones and movie cameras.

The substantial stake resulted from an offer by Mr. Culbertson to play for 5 cents a point. Mr. Sims doubled, and Culbertson promptly redoubled. Mr. Sims wanted to double that, but Mr. Culbertson, after considerable thought, announced that he would have to halt at 25 cents, due to his scruples against gambling.

Ann Harding Denies She Is Engaged to Officer

El Paso, Tex., April 10.—(AP)—Ann Harding, film actress, chuckled dryly today at reports that romance had blossomed between her and Maj. Ben M. Sawbridge, artillery officer at Schofield barracks, during her recent stay in the Hawaiian Islands. "Maj. Sawbridge was kind enough to escort me on several occasions, but that's all there is to it," Miss Harding said.

A FRIEND IN NEED

BY SALLY JOY BROWN.

Offers Girl Scout Suit.

Mrs. M. W. has a Girl Scout suit, size 14, for some youngster in need of one. If you are interested in securing it, write to her in care of this department. Letters will be forwarded to the donor for selection.

The DRAKE
Announces
Musical Fashion Show
Wednesday Night, April 17th
ENTERS & BORGIA
In a Symphony of Dance
The GOLD COASTERS
Under Direction Noble & Donnelly
Always a Good Floor Show

Here's a Diary of Girl Selling Her Old Clothes

BY ELEANOR PAGE.

Diary of a young lady who assisted at the Chicago Junior league secondhand clothes sale yesterday at 9th street and Michigan avenue.

6:15 a. m.—Arose wearily. . . . 7. Hearty breakfast. . . . 7:30. Arrived at 1006 South Michigan overcome with amazement at size of crowd waiting.

7:45. Inside the shop. Girls sniffled from cold and gazed apprehensively at crowd rumbling outside. One last word from Anne O'Brien, chairman, on how to sell coolly and pleasantly. A quick chew of gum which, with cigarets, were forbidden.

8. Doors opened and in rushed the mob of women, the first ones hurled clear across the room by the human tidal wave surging in from the sidewalk. Policemen crushed against barriers. . . . 8:15. Most of clothes now on floor instead of on racks. Screaming outside because doors have been closed against more customers. Lucky that window panes are protected! . . .

8:30. More customers admitted. Shoes hopelessly mixed with hats. Swallowed gum. More conversation. A policeman said, "People are waiting in line all the way to 11th street on Wabash avenue." A customer complained, "I was here at 4 o'clock this morning and I'm entitled to all the dresses I can get my hands on."

9. Asked the boss, Mrs. Charles F. Elmes, about auction, and spent next few minutes telling customers there would be one. Saw Mrs. Alfred Wolfe, president of league, apparently freezing. Jane McWhinney and Mrs. Walter Carroll Jr. wearing gloves while wrapping parcels it was so cold.

9:30. Tried high pressure selling on a ratty fur coat. "Just the thing," I cried, "for fishing and motoring." Sarcastic answer, "It looks as though it already had been fishing and motoring too much," drove me into corner.

10:15. Dashed around the corner with Martha Lee, Mrs. George Getz Jr., and Mrs. Carroll for a cup of coffee.

10:30. Returned to find auction in progress with Mrs. Talcott Griswold, Mrs. Elmes, and Mrs. Charles S. Reed Jr. taking turns as auctioneer. . . . 10:45 to noon, the same old story with feet getting colder every minute. 12:15. Boss said, "Sale is over." Staggered out. . . . 1:30. Cheering telephone call from Honor Merrell, business manager, that sale cleared $1,300. Biggest amount in years. Hurrah!

Bloomington Passion Play to Open 12th Season on Sunday

Bloomington, Ill., April 11.—[Special.]—The twelfth annual presentation of the American Passion play, dramatized and produced by Delmar D. Darrah, will open at the Masonic temple here Sunday. Other performances will be given April 21, 27, 28 and May 3, 4, 5, 12, 18 and 19.

One hundred ten previous performances have been witnessed by nearly 275,000 people.

The drama will be presented this year in approximately 60 scenes with special lighting and scenic effects. The cast numbers 250 men, women and children. Fifty thousand dollars have been expended for scenery, properties and costumes.

The play will last four hours and portray the life and works of Christ from the Sermon on the Mount to his ascension into heaven. The play adheres to incidents in the four gospels.

LOVES TO EAT THIS CEREAL, IT CHECKED HER CONSTIPATION*
Kellogg's ALL-BRAN Helped Miss Kesterke
We quote from her letter: "Three years ago, I became constipated.* I tried many laxatives. But as soon as I got used to each kind, I began to get the same trouble.
"Last summer I was on my vacation. They served Kellogg's ALL-BRAN. I just loved it. I eat Kellogg's ALL-BRAN every morning, and ever since I have not had to take any more laxatives."—Miss Margaret Kesterke, Cresskill, N. J.
*Due to insufficient "bulk" in meals.
Tests show Kellogg's ALL-BRAN provides "bulk" to aid elimination. ALL-BRAN is also rich in vitamin B and iron.
The "bulk" in ALL-BRAN is gentle. It resists digestion better than the fiber in fruits and vegetables, so it is often more effective.
Isn't this food safer than risking patent medicines? Two tablespoonfuls of ALL-BRAN daily are usually sufficient. If seriously constipated, use with each meal. See your doctor, if you do not get relief.
Use as a cereal, or in cooking. Sold by all grocers. Made by Kellogg in Battle Creek.
Keep on the Sunny Side of Life

Petri Soloist at Symphony Plays Brahms

BY EDWARD MOORE.

There is any amount of fine solo talent available in the musical field these days. Wherefore, Egon Petri, the pianist, appeared as soloist with the Chicago Symphony orchestra last night in the place of Ossip Gabrilowitsch, who had been announced some time before, but has since become ill and unable to keep his assignment. Mr. Petri played the Brahms Concerto in B-flat major, the second of Brahms' essays in this form. It was the fifth time that Mr. Petri had appeared with the orchestra.

There was more than one reason why it was a matter of interest that Mr. Petri should have come at this time. The first and greatly important one was that he played the Brahms work like a master, sympathetically, brilliantly, in big lines without banging, with all warmth without sentimentalizing. It was the sort of playing that any auditor, even Brahms himself, could approve with a whole heart.

But the other reason is one that has nothing to do with the Chicago Symphony orchestra. One is informed from outside sources that Mr. Petri was once in his boyhood a member of the Dresdner Kreuzchor, that choral organization of over seven centuries of existence that is appearing at the Auditorium tonight, and that he intends, after the repetition of the Brahms work this afternoon, to put in the evening in attendance at the choir's concert and the renewal of former memories.

His performance last night could well have been marked as the high spot of almost any concert. It would have been had not Frederick Stock chosen to bring back Gliere's spacious symphony, "Ilia Mourometz," after some three years of silence, because that is a piece in which both conductor and symphony take on solo importance in their own right.

It is one of the works where the composer is not limited by the walls of his studio, but where he takes in the boundaries of a nation, almost of a continent, for his background. It is a vast and impressive work, and it received a vast and impressive performance, and its prelude, Glazounow's "Le Printemps," another but lesser work, was a persuasive appetizer for it.

The international Marimba orchestra of 100 pieces, whose conductor is Clair Omar Musser, will hold its final rehersal tonight at the J. C. Deagan auditorium, 1770 Berteau avenue. On Sunday the organization will depart for White Sulphur Springs, W. Va., where several concerts are booked, going from there to New York en route for Plymouth, England, the starting point of a tour of Europe.

Junior Air Unit.

The Chicago Junior unit of the Women's Aeronautical association will meet this evening at the home of Miss Sabina Wollek, 7605 South Honore street.

Quilt with Novel Title Is One of Unusual Beauty

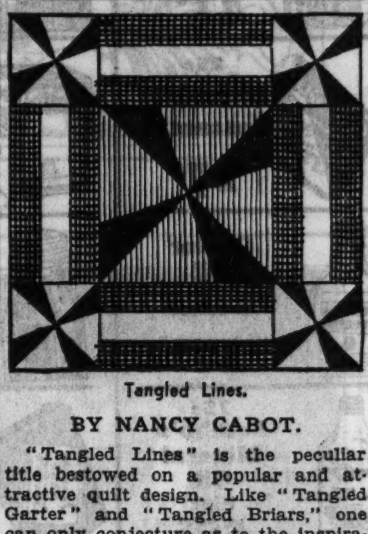

Tangled Lines.

BY NANCY CABOT.

"Tangled Lines" is the peculiar title bestowed on a popular and attractive quilt design. Like "Tangled Garter" and "Tangled Briars," one can only conjecture as to the inspiration. A combination of print and plain material will inspire a tangle of lines, but the original quilt pattern was made entirely of plain colors: red, green, and white. An interesting arrangement of the blocks in the coverlet is suggested in a sketch which accompanies the quilt pattern.

Patterns of this quilt design are 5 cents, stamps or coin. Address Nancy Cabot, Chicago Tribune, or call at one of the Tribune Public Service offices, One South Dearborn street or Tribune Tower.

OCEAN STEAMSHIP MOVEMENTS.

Arrived.	At.	From.
Albert Ballin	Southampton	New York
Conte di Savoia	New York	Naples
Europa	Southampton	New York
Pres. Harding	Gobh	New York
Sailed.	**From.**	**For.**
Ausonia	New York	London
Manhattan	Havre	New York
New York	Hamburg	New York
Paris	Southampton	New York
President Taft	New York	San Francisco
Deutschland	New York	Hamburg
Roma	Gibraltar	New York
Pulaski	Copenhagen	New York
City of Norfolk	Havre	Baltimore
Scanyork	Gdynia	New York

Treatment by Chiropodist Aids Sore Feet

BY ANTOINETTE DONNELLY.

Your feet being heard from these days, too?

How about taking them off to a good chiropodist for one good overhauling, just to start out again from scratch? No one can remove the corn so deftly, nor smooth away the callouses so neatly, as a reputable chiropodist. But, of course, if you are going to keep on wearing the same type of crowding shoe you'll be back again in the chiropodist's hands before long again.

Time and again feet sufferers have told me how a change to a broader toed shoe and an all around better fitting one has simply eliminated corn and callous trouble entirely. And one thing of which you women foot sufferers can avail yourself now is the shoe with the heel that does not throw the foot forward and cramp that front part of the foot. There never was such a showing of smart shoes on lasts that permit a good body balance and toe spread. In fact, it would seem now as if people go out of their way to cause themselves foot trouble who do not take advantage of the smart, new, sane type of walking shoe.

But a trouble that is particularly irritating at this time of year is excessive perspiration of the feet, neither a nice thing to talk about nor to suffer. But you can use on your feet with just as effective results one of the good perspiration astringents that are recommended for arm pit use.

A treatment that one, I know, found highly effective was the salt water foot tubbing [a large handful of coarse salt to a foot bath of water]. Water as hot as can be stood. Then immerse the feet in cold water a minute. Back into hot again, cold, hot, and so on. Or even the water treatment alone, holding the feet first under the hot water faucet, then the cold, hot, cold, supplies relief. And it further takes the stinging sensation out of the feet.

[Copyright: 1935: By The Chicago Tribune-N. Y. News Syndicate, Inc.]

"Though I sit down all day—I'm CALLIPYGIAN"*

"Being a secretary is a sitting-down job. My hips began to spread. I tried a Sensation. Now I'm Callipygian all the time."
Sensations' Double-Knit Back persuades spreading contours into sleek lines. Unrestricting as your own skin, yet they take no "back talk" from unwanted curves. At corset shop or department store, $2.50 to $15.00.
*Ancient Greek word meaning having a beautiful rear profile.
"Yourset" Callipygian-back combination. Made of novelty-stitched Supple-Spun. Lace uplift. Low back.
$7.50
Copyright, 1935, Kops Bros., Inc.
Sensations BY NEMO-FLEX

Don't Be Overweight!

Irene Rich, past forty, still has the same slim, lovely figure she had at 16.
IRENE RICH RADIO DRAMAS
every Friday night over NBC Blue Network. Thrilling plays starring Irene Rich. Watch your paper for the time and station.
"Eat Sensibly—Drink Welch's Grape Juice"
says
IRENE RICH
Lovely Star of the Screen
Don't let extra pounds make you dull and unhappy and old-looking! Here's a new pleasant way to reduce! And it has good common-sense back of it. Scientists have discovered now that those starvation, low-calory diets fail to reduce correctly because they do not supply enough energy.
You must add to your diet an *easily-burnable* sugar, such as is found in Welch's Grape Juice. In the Welch process, the sugar in the juice is *natural*—the same kind the blood uses for energy. This sugar is easily and quickly burned; actually helps the body *burn up* ugly, excess fat.
Satisfies Hunger
More than that, Welch's satisfies the craving for sweets and rich, fattening foods. It helps you lose weight naturally, with no feeling of strain!
Gives Pep and Energy
Welch's pure grape sugar gives new energy and vitality—restores a lovely natural color to your cheeks and sparkle to your eyes, without adding burdensome extra pounds. Reduce the Welch Way, and you'll not only have a slender figure, you'll look and feel ten years younger too! Get Welch's from your dealer today. Accept no cheap substitute.
FREE: Send your name and address to the Welch Grape Juice Co., Dept. 3248, Westfield, N. Y., for free scientific health booklet: "Keeping Your Weight Down"—and—"Red Blooded Children and Athletes." Also a new, simple Diet List of many good things to eat, with weight and height chart, and a personal letter from *Irene Rich* herself, telling you how she keeps her weight the same as at 16, though over 40. All sent absolutely free.
WELCH'S GRAPE JUICE

AMUSEMENTS.
ERLANGER 11 LAST TIMES TONIGHT 8:30 Mat. TOM'R 2:30
The THEATRE GUILD Presents S. N. BEHRMAN'S play
Rain from Heaven with Jane COWL John HALLIDAY
5th Play American Theatre Society Season
ENGAGEMENT POSITIVELY ENDS SATURDAY NIGHT, APRIL 20
BERTHA OTT ANNOUNCES
ORCHESTRA HALL Tomorrow at 3:30
LAST APPEARANCE THIS SEASON
KUBELIK
WORLD FAMOUS BOHEMIAN VIOLINIST
RAFAEL KUBELIK at the piano
HARRIS PRIZE-WINNING STAGE COMEDY
"Big crowd laughed and thrilled like winners on a long shot." —C. Cassidy, Journal of Commerce.
ALEX YOKEL Presents
3 MEN on a HORSE
EVES., 50c-$2.50. WED. MAT., 50c-$1.50
MATINEE TOMORROW—50c to $2
AUDITORIUM
ONLY CHICAGO CONCERT
TONIGHT at 8:15
Dresdner Kreuzchor
World Famous
Boys' Choir of the Holy Cross of Dresden
Prices: 25c, 50c, 75c, $1, $1.50, $2. Boxes: $2.50
CHICAGO STADIUM SUNDAY, Apr. 14, at 8:30
INTERNATIONAL ICE SKATING CARNIVAL
Seats—50c, $1, $1.50, $2, $2.50 Plus Tax
Box Offices—Bond's, 65 W. Madison. Stadium Grill, 1824 W. Madison. Norwegian-American A. A.—3435 Wabansia. Marshall Field Personal Service Bureau
SELWYN Last 3 Times
LAST MATINEE TOMORROW
BERT LYTELL
in Emmet Lavery's Romance of Faith
"THE FIRST LEGION"
SHOW BOAT DIXIANA
In River, Diversey Pkwy. Bridge—2200 West
TONIGHT at 8:15—50c & 75c, Incl. Tax
"HUMAN HEARTS"
All Seats Reserved—Reservations Ph. ARM. 9700

At Our MADISON-CRAWFORD Store

Kraft's MALTED MILK 2 lb. Can 47c

Heavy Grade MINERAL OIL
Half Gallon... 69c
Full Gallon.....1.33

Walgreen DRUG STORES

Friday and Saturday

at Chicago, Aurora, Berwyn, Benton Harbor, Blue Island, Chicago Heights, Cicero, Clinton, Iowa; Des Plaines, Evanston, Elmhurst, East Chicago, Gary, Hammond, Harvey, Hubbard Woods, Highland Park, Hinsdale, Joliet, Kankakee, Lake Forest, La Grange, Michigan City, Oak Park, Park Ridge, Rockford, South Bend, Waukegan, Wilmette, Winnetka Stores.

Copyright, 1935, by Walgreen Co.

You Receive a 4-ounce Trial Bottle of **PETRO-SYLLIUM** and a Full Size PINT Bottle
For the price of the pint alone........ BOTH for 89c
Use the trial size bottle first! If you are not entirely satisfied—return the pint bottle unopened and get your full 89c back. This special introductory offer is for a limited time only!

Save on DRUGS and MEDICINES

Tune in Bob Elson and the Cubs and Sox Series!
Friday, Saturday, Sunday at 1:45 P. M. Over W-G-N
Walgreen will be on the air with all the Cubs baseball games after the season opens, Tuesday, April 16th. Tune in every day at 2:45 p. m.—W-G-N—Bob Elson at the mike.

60c **ENO'S** Effervescent Salts **43c**
1.00 Size....89c

BAYER ASPIRIN Bottle of 100 **59c**
Bottle of 24..19c

EPSOM SALTS 5 Lb. Bag **19c**
10-lb. Bag ...33c

65c **BISODOL** Powder—3-oz. **44c**
25c Size, 1-oz., 17c

1.25 **KONJOLA** Liquid or Medicine Tablets **99c** 2 for 1.77

Imported **BAY RUM** 8-oz. Bottle **39c**
Pint Size.....69c

50c Chocolate **EX-LAX** **34c**
25c Size 17c

25c **Espotabs Laxative** **17c**

Free Book About Stomach Trouble!
Explains the marvelous *Willard Treatment* which is bringing amazing relief. Sold on ironclad *money-back guarantee.*
PRICELESS INFORMATION—for those suffering from Stomach or pains, Poor Digestion, Acid Dyspepsia, Sour Stomach, Gassiness, Constipation, Heart Burn, Bad Breath, Sleeplessness or Headaches due to excess acid.
Ask for a *free* copy of *Willard's Message.* We are authorized Willard Dealers.

Popular Laxatives

- 60c California Syrup of Figs **41c**
- Bottle of 100 Hinkle Pills **13c**
- 25c Chocolate Cascarets **17c**
- 1.00 Nujol Mineral Oil 16-oz. **67c**
- Castor Oil 4-ounce **17c**
- 1.25 Pint Petrolagar All Numbers **84c**
- 75c Squibb's Mineral Oil Pint **59c**
- Shur-Lax Chocolate Laxative Tin of 18 **16c**
- 25c Boal's Rolls **17c**
- 60c French Lick Salts **48c**

Home Medicines

- 60c Murine for the eyes **38c**
- 35c Vick's Vapo-Rub **24c**
- 1.25 Absorbine Jr. 4-oz. size **94c**
- 1.50 Anusol Suppositories Box of 12 **1.01**
- 75c Bell-ans for indigestion **53c**
- J. D. Effervescent Salts 4-oz. size **69c**
- 25c Penetro Nose Drops **17c**
- 35c Turpo Ointment and 1.00 Vaporizer 1.35 value **49c**
- 35c Hamlin's Wizaroyal **31c**
- 60c Kondon's Nasal Jelly **56c**
- 75c M-K for Coughs **63c**
- 60c Omega Oil **40c** 35c Size.24c

Household Drugs

- Boric Acid Powder or Crystals Pound **29c**
- Senna Leaves 4-oz. **19c**
- Aromatic Cascara Sagrada 4-ounce **36c**
- Pure Medicinal Glycerine 12-ounce **33c**
- Refined Epsom Salts Pound **17c**
- Sodium Bicarbonate Pound **18c**
- Imported Olive Oil 8-oz. can **29c**
- Refined Sulphur Powder Pound **12c**
- Compound Licorice Powder 8-ounce **29c**
- U. S. P. Spirits Camphor 2-ounce **19c**
- Aromatic Spirits of Ammonia 2-ounce **29c**
- Powdered Alum Pound **27c**

EVERY offering on this page is priced to save you money. But this is not the most important reason for buying at Walgreen's. During the past twenty-nine years, hundreds of thousands, even millions of people have come to know Walgreen's for *quality* drugs—"drugs with a reputation". That fact is your best reason for having confidence in Walgreen's.

JAD SALTS CONDENSED 6-OZ. SIZE **43¢**

PHILLIP'S MILK OF MAGNESIA 50¢ SIZE 12-OZ. **34¢**

ANACIN TABLETS 75c Size—Bottle of 50 **50¢**

CITRATE of MAGNESIA 12 oz. Size **17¢**

AGAROL $1.50 SIZE 16 OUNCE **$1.09**

Popular Baby Needs

- 85c Mead's Dextri Maltose Pound **57c**
- Chemm Health Food Pound **57c**
- 50c Mennen's Antiseptic Oil **34c**
- 65c Dryco Dry Milk 12-ounce **57c**
- 95c Lactogen Full 16-ounce **84c**
- 75c Fletcher's Castoria **57c** Family Size

For Aches and Pains

- 35c Pyramidon Tablets Tube of 10 **23c**
- 50c Midol Tablets **34c**
- New! Cafi-Aspirin Small **15c** Lge. Size. 25c
- 1.00 Allonal Tablets Box of 12 **67c**
- 25c Cal-Aspirin Tablets **21c**
- 50c Veronal Tablets Tube of 10 **34c**

Pills and Tablets

- 1.00 McCoy's C. L. O. Tablets Box of 100 **69c**
- 75c Doan's Pills **50c**
- 1.00 Alophen Pills Bottle of 100 **69c**
- 25c Carter's Pills **17c** 75c Size. 54c
- 75c Cystex Tablets **50c**
- 1.00 Squibb's Adex Tablets **79c**

Feminine Hygiene

- 1.00 Dr. Pierre's Boro-Pheno-Form **73c**
- Tannette Antiseptic Powder 6-ounce **39c**
- 75c Vera-zeptol Powder 6-ounce **62c**
- 1.00 Hy'ne Vaginal Suppositories **89c**
- 1.00 Veralin Tablets Box of 10 **83c**
- 1.00 Zonite Suppositories 12's **89c**

For Medicine Chest

- Keller's Analgesic Balm Large tube **39c**
- Hydrogen Peroxide Pint **21c**
- Zinc Oxide Ointment 1-ounce **16c**
- U.S.P. Tincture of Iodine 1-ounce **17c**
- 50c Unguentine For Bruises **42c**
- 75c Baume Bengue **53c**

Foot Comfort Aids

- Dolph's Corn Remover **21c**
- Walk-Easy Corn Callous or Bunion Pads **19c**
- Former 35c Dr. Scholl's Zino Pads **23c** De luxe size, 33c
- 35c Freezone For Corns **24c**
- 35c Allen's Foot Ease **26c**
- 1.00 Cor-Cal For Corns and Callouses **79c**

Right Reserved to Limit Quantities

To the prices of all merchandise selling for more than 18c there will henceforth be added an amount approximately equivalent to 2% because of the additional expense of the Illinois Retailers' Occupational Tax.

Clip This Coupon! Distilled Witch Hazel WITH THIS COUPON Full Pint **17c**

Clip This Coupon! Heavy Grade Mineral Oil WITH THIS COUPON Full Pint.. **23c**

Clip This Coupon! Antiseptic Mouth Wash WITH THIS COUPON Full Pint.. **27c**

Antiseptics—Disinfectants

- Orlis Mouth Wash Pint **49c** Quart...93c
- 55c Lysol Disinfectant 7-ounce **43c**
- 1.00 S. T. 37 Solution 12-ounce **89c**
- 75c Boracetine 16-ounce **67c** Refreshing mouth wash.
- 75c Listerine Antiseptic 14-ounce **59c**
- Hygiene "W" Full pint **63c** Cresol Preparation
- 1.00 Sodiphene Mouth Wash Pint **79c**
- 1.00 Lavoris Mouth Wash 20-ounce **79c**
- 60c Glyco-Thymoline 7-ounce **44c**
- Dobell's Solution Full Pint **29c**

Body Builders—Tonics

- Olafsen Cod Liver Oil Fortified with Vitamin "D" 8-ounce **59c**
- 1.00 Irradol "A" 8-ounce **89c**
- 1.00 Fellows Syrup (Hypophosphites) **73c**
- Erbo Health Tonic 12-ounce **89c**
- Beef, Iron & Wine Pint **69c**
- 1.00 Squibb's Cod Liver Oil 12-ounce **79c**
- 1.25 Gude's Pepto-Mangan **89c**
- 1.00 Waterbury's Compound 16-ounce **73c**
- 1.20 Scott's Emulsion **94c**
- 1.50 Maltine Preparations **$1**
- Ovoferrin Tonic 11-ounce **79c**
- Phospho Comp. Tonic **97c** 3 for 2.50

Selected Remedies

- 75c Acidine Digestive Powder **50c**
- 35c Laxative Bromo Quinine **24c**
- 1.00 Wampole's Preparations **67c**
- 1.00 Bonkora Reducing Treatment **67c**
- 1.00 Nurito for Neuritis **89c**
- 1.25 Kelp-a-Malt Tablets 100's **84c**
- 1.25 Hem-Roid Pile Treatment **1.09**
- 1.00 Ironized Yeast Tablets **71c**
- 1.50 Luminal Tablets 1½-grain **1.29**
- 30c Hill's Cascara Quinine **19c**
- Bismadine Digestive Powder 4¾-ounce **50c**
- 1.00 Germania Herb Tea **67c**

Right Reserved to Limit Quantities

1.00 **Pepsodent Antiseptic** Full Pint **67c**
50c—7 oz...33c

60c Caldwell's **Syrup of Pepsin** **40c**
1.20—12-oz. .80c

Full Pound **MALTED MILK** Plain or Chocolate **39c**
5-lb. size.....1.49

1.00—14-oz. **Zonite Antiseptic** **71c**
60c Size, 6 oz.43c

1.20—12-oz. **SAL HEPATICA** **80c**
60c—5-oz. ..40c

25c **Feenamint GUM** **17c**
50c Size 34c

Pound—Dark **Psyllium Seed** **27c**
5 lb. Size...1.29

50c **Yeast Foam Tablets** **34c**
3 for 1.00

50c Size—60's **Nature's Remedy** **34c**
25c Size, 25's. 17c

Olafsen Imported **Cod Liver Oil** Full Pint **49c**
Quart.....89c

Chicago Daily Tribune
THE WORLD'S GREATEST NEWSPAPER
FRIDAY, APRIL 12, 1935.

"A Tribune want ad sold 3 dachshund puppies for us. Fifteen persons called."—Mrs. F. Trayling, 4880 Kilpatrick Av.
To sell pets of any kind, call SUPERIOR 0100—WANT AD-VISER

WARNEKE, TIETJE PITCH TODAY IN CITY SERIES

THE GUMPS—SOUP'S ON!

LAZER SEEKS TO UPSET LOUIS IN STADIUM RING

Heavies Battle on West Side Tonight.

BY FRENCH LANE.

They've found another fellow who is not afraid to fight Joe Louis, 1934 Golden Gloves champion, who has bounded up the fistic flights so suddenly during the last year.

They found him in Paterson, N. J. He is a Jewish lad by the name of Roy Lazer, who according to the record books has won 33 straight fights, yet until he bravely accepted this match which takes place in the Chicago Stadium tonight he didn't really know what a mighty man he was nor how it felt to walk down the street and be pointed out by awe stricken boys and girls as "the guy who thinks he can whip Joe Louis."

Citizenry Is in Fever.

Our citizens from every walk of life have become excited about it and 16,000 of them are spending some $35,000 this evening to see the brave young easterner walk into the buzz saw whose devastating rights and lefts have paved a path with knockout victims which leads all about the country.

The buzz saw may cut Lazer down with one swish or it may encounter some difficulty in reaching the object. Lazer had to be some kind of a fighter to win 33 straight battles even if the aged gentleman, Jack Renault, is numbered among his victims. Few budding heavyweights have failed to knock the agreeable good old Jack prone upon his back at some time during their careers, although Louis never had the opportunity in his rise to the heights. Lazer's most important victories were scored over Babe Hunt, Art Sykes, Adolph Wiater, and Yuston Sirutes, a former New York Golden Gloves champion. Lazer weighs 197 pounds.

The training program carried out by the two heavyweights indicates that Lazer is going to try to outbox Louis and endeavor to keep out of the range of those short rights and lefts that have twisted more than one chin out of shape during the last few months. A victory on points or even a draw with Louis will mean much to the budget department of the Lazer fistic company.

Louis Sharpens Mary Anne.

Louis, on the other hand, has been polishing up his old Mary Anne at every training session and admits that he expects to end it just as quickly as possible and still retain his gentlemanly poise while performing the operation. And that is one point on which Joe is very definite, for the Golden Glove graduate has never for the fraction of an exciting moment taken an unfair advantage of any opponent.

In Chicago and all about the country Louis is a top heavy favorite to remove the Jewish lad from the path that eventually will lead to a championship match with Maxie Baer.

Both Take It Easy.

Their hard training work finished, the warriors put in an easy day yesterday. Limbering up exercises and considerable work with the knife and fork on beefsteakes and lamb chops was the extent of their exertions.

This will be Louis' eighteenth fight as a professional. He has won all of his professional fights and thirteen of his opponents dropped by the wayside as a result of the mighty knockout punches he delivered. This probably will be his last engagement before he travels east to fight the former world's champion, Primo Carnera, in New York on June 19.

Buddy Baer, brother of Champion Maxie, also comes back to the Stadium ring tonight for his third battle before a Chicago audience. He knocked Frank Ketter and Gene Stanton over in his two previous matches much in the fashion of upsetting a feather duster. Tonight his opponent is Corn Griffin, a Georgia heavyweight who is a "somebody" down below the Mason and Dixon line and the report is out that the southerner is going to give the younger Baer his hardest test since he took up a fistic career at about the time Brother Maxie became the world's champion.

Belloise Meets Milling.

There are two other supporting matches which are attracting attention. One brings Mike Belloise, New York Italian, into action against the Filipino Varias Milling. The other finds Frankie Battaglia, Canadian middleweight, going against Al Diamond of Newark. They are scheduled to travel ten rounds. In the other two bouts each at 5 rounds Billy Treest of St. Charles meets Frank Kapmowski of Detroit and Gene Stanley of Detroit goes against Hookie Jackson of New York.

The new fistic firm of Jim Mullen and Nate Lewis, which has been ringing the bell with much vigor throughout the indoor season, is presenting the show. Even they are quite excited about the way tonight's heavyweight battle has caught on.

Rain Keeps Northwestern Nine Idle at Bloomington

Bloomington, Ill., April 11.—[Special.]—Rain again prevented Northwestern university's barnstorming baseball squad from getting into action. The game with Illinois College at Jacksonville was washed out and the Wildcats remained in Bloomington today, hoping the sun would shine tomorrow for their game here with State Normal.

Talking It Over

BY ARCH WARD.

[Copyright: 1935: By The Chicago Tribune.]

WHEN Billy Webb, White Sox coach, was in the International league he had a heated argument with Umpire George Magerkurth, now on the National league staf. . . . The next morning the umpire received from the league president a telegram which read: "Report Webb incident stop work today." . . . Magerkurth didn't show up at the park that afternoon. . . . He didn't understand what the word stop meant. . . . Art Nehf, one of the best left handed pitchers the National league has had, is recovering from a breakdown after a long siege at his home in Phoenix, Ariz. . . . He was asked what he thought brought on the trouble and he replied: "Too many ninth innings, I guess." . . . Maury Kent, freshman football coach at Northwestern, played football, baseball, and basketball at Iowa and in addition was editor of the university paper. . . . His record of writing a pungent editorial in three minutes flat still stands, they say, in Iowa City. . . . Joe Zeller, Bears' guard, has applied for the football coaching job at Ball State Teachers' college, Muncie, Ind. . . . James Hendricks, younger son of Jack Hendricks, former manager of the Cincinnati Reds and Indianapolis Indians, is one of the leading candidates for second base on the Indiana university nine. . . . His father, who lives in Indianapolis and still does a little scouting for the Reds, is a frequent observer at practice sessions in Bloomington. . . .

Fred Snodgrass, who achieved baseball immortality by dropping a fly ball for the Giants, owns a bean ranch near Ventura, Cal. . . . Al Espinosa, who

winters as pro at the Mexico City Country club, says that the altitude of more than 7,000 feet enables good golfers to drive 300 yards with little trouble. . . .

A banker in Horton Smith's home town, Springfield, Mo., says the Oak Park golf pro has investments amounting to more than $50,000. . . . The Logan Square chapter of the Order of Builders has two members playing professional baseball, Orville Jorgens, pitcher for the Phillies, and his brother, Arndt Jorgens, catcher for the Yankees. . . . Bob Weiland, St. Louis Browns pitcher, belongs to the Humboldt Park chapter and Andy High, formerly of the Cardinals, is a member of the Irving Park chapter. . . . Art Kahler, basketball coach at Brown university, will be head football coach at Dickinson next fall, but will continue to hold his position at Brown. . . . Tom Johnson, former Illinois athlete, has resigned as football and basketball coach at Male High school, Louisville. . . . In a certain Dubuque, Ia., tavern is a large blackboard, used in the baseball season as a National league scoreboard, but during the rest of the year as a menu bulletin. . . . Last Saturday when the Cubs played the Senators in an exhibition game at Wrigley field the result of mixing sport with cuisine was:

Washington	000	002	000	00—2
Chicago	000	000	110	01—3

Batteries—Spareribs and Sauerkraut; Corn Beef and Cabbage.

From 1883 to 1921 the national intercollegiate singles title in tennis was held by a player from an eastern school. . . . Philip Neer of Stanford broke the eastern monopoly in 1921. . . . Since that year the title has gone to a representative of an eastern school only three times. . . . A. A. Stagg Jr., who becomes athletic director and football coach at Susquehanna university next fall, will be in the same league as Moravian college, coached by his younger brother, Paul. . . . The two schools meet on the gridiron this season. . . . Pat Murphy, a professional wrestler who has been billing himself as a former Notre Dame football player, never played football for Notre Dame, and as far as records reveal never attended the university. . . . Fred Perry, British net ace, has been paying court to Marian Marsh, blonde cinema star, in Hollywood. . . .

President P. K. Wrigley accompanied the Cubs to Chattanooga. . . . He was invited to a barbecue in Joe Engel's pressroom at the Lookout park and among the entertainment features was a six man colored orchestra, which produced symphonies on all manner of homemade instruments. . . . When Mr. Wrigley arrived the musicians each had a chewing gum wrapper (brand name deleted) pinned on his lapel. . . . The Cubs' boss gave each of the colored gents $2 and did he get a serenade! . . .

Ten Years Ago Today—The Cubs ended their spring exhibition games with a 3 to 1 victory over Kansas City. . . . The White Sox wound up their spring tour with a 6 to 3 victory over Indianapolis. . . . Doctors attending Babe Ruth announced his condition was improved. . . . Pete Sariemento and Joey Sangor finished training for their ten round bout at Milwaukee.

More Records Are Broken in A. A. U. Swim

Records continued to fall as the second program of the National A. A. U. women's swimming championship meet was concluded at the Lake Shore Athletic club last night.

In the 400 yard women's relay, the Washington A. C. of Seattle bettered its own world's record of 4:19.2, defeating the Carnegie Library club, Homestead, Pa., in 4:15.3. The winning team was composed of Doris Buckley, Betty Lea, Mary Lou Petty, and Olive McKean. Miss McKean, swimming in the anchor position, was forced to exert her best efforts in beating Lenore Kight of the Carnegie team.

Medica, Kiefer Set Marks.

Jack Medica and Adolph Kiefer, the two boys who set a new record nearly every time they try, again stole the show from the women. Medica set a new mark for the 300 meter American record when he was clocked in 3:21.6, two and eight-tenths seconds better

[Continued on next page, column 6]

Exhibition Baseball

YESTERDAY'S RESULTS.

Pittsburgh [N. L.], 4; Chicago [A. L.], 2.
Washington [A. L.], 3; Brooklyn [N. L.], 2
Detroit [A. L.], 6; Cincinnati [N. L.], 3.
New York [N. L.], 10; Cleveland [A. L.], 6.
Newark [I. L.], 5; Boston [A. L.], 2.
New York [A. L.], 10; Charlotte [P. L.], 0.
St. Louis [A. L.] vs. St. Louis [N. L.], postponed; rain.

CHICAGO ENGAGES NEW PHYSICAL EDUCATION PROF

Appointment of Mary Jo Shelly as associate professor of physical culture, and chairman of the woman's division of physical education, was announced yesterday by Nelson Metcalf, University of Chicago athletic director.

Miss Shelly succeeds Gertrude Dudley, professor of physical culture, chairman of the women's division of physical education since 1898, who will retire July 1. Miss Shelly's appointment is effective Oct. 1.

For the last three years Miss Shelly has been head of physical education work for both men and women at New college, Teachers' college, Columbia university. She is a graduate of Grand Rapids, Mich., High school; the Kellogg School of Physical Education; the University of Oregon, and Teachers college, Columbia university.

LOVINGS FIGHTS WAY TO N. A. A. U. SEMI-FINALS

Levels Is Beaten; Nettlow Whips Wright.

BY WILFRID SMITH.

[Chicago Tribune Press Service.]

St. Louis, Mo., April 11.—Lorenzo Lovings, 1935 Golden Gloves lightweight runnerup, was the first Chicago boxer to reach the semi-finals of the National A. A. U. amateur boxing tournament tonight. Six thousand saw the second night of fighting in two rings.

Lovings reached the semi-finals by whipping Owen Trickey of Minneapolis in a spirited give and take three round scrap. Lovings was not handicapped by the gash over his eye, which he received in his second bout last night. His clever defense kept Trickey from reaching this vulnerable spot.

Lovings was in fine condition and he rallied in the last round to chase Trickey from one side of the ring to the other.

Levels Loses Decision.

John Marcelline of Philadelphia, Pa., was awarded an unpopular decision over Jesse Levels of Cleveland, who last night defeated Patsy Urso of Detroit. Marcelline received the verdict because Levels held too much, but nevertheless the crowd booed the result.

Herman Wright of Chicago lost a decision to Al Nettlow of Detroit in the quarter-finals of the featherweight class. The bout was so close that no one would have liked to have had the responsibility for the verdict. Nettlow, last year's Golden Gloves champion and runnerup this year to Andy Scrivani, fought cautiously as did Wright, but in the third round they opened up with an exchange which had the crowd on its feet.

Nettlow won, but Wright, who last night whipped Pat Kelly of Cleveland, needed no alibi for his loss.

Otis Thomas reached the semifinals in the last bout of the night by outscoring Irwin Striebel of St. Louis. Thomas took every round but the decision was by a 2 to 1 vote. St. Louis fans set up a yell at the decision but there was no demonstration. Thomas gave away more than 20 pounds yet hammered steadily and accurately at his taller opponent.

Clark, Bauer March On.

Dave Clark, Golden Gloves middleweight champion and intercity winner over New York, reached the semifinals by pounding out a decision over Jacob Sinner of South Bend, Ind. Clark had an advantage in every round. As Clark's hand went up the referee in the other ring gave the verdict to Joe Bauer, Golden Gloves light heavyweight champion, in the match which sent him to the semifinals. Bauer had no difficulty whipping Monroe Harrison of St. Louis.

Troy Bellini, runner-up to Johnny Brown for the Chicago Golden Gloves bantamweight title, advanced to the semi-finals by default. His opponent failed to show up.

Newark Boys Quit.

The Newark, N. J., team failed to appear for the quarter-finals after a dispute over the amount of their prorated expenses. Three boys defaulted. William Kenney of Boston, Mass., chairman of the National A. A. U. boxing committee, stopped payment on the $173 check which the New Jersey officials accepted this morning.

The semi-finalists:

112 POUND CLASS—Gilbert Murakami, Honolulu; Al Mancini, Providence, R. I.; John Marcelline, Philadelphia; Paul Ishimoto, Honolulu.

118 POUND CLASS—George Cirimeli, San Francisco; Troy Bellini, Cleveland; Louis Wallach, St. Louis; Billie Born, St. Louis.

126 POUND CLASS—Al Nettlow, Detroit; Pat Kelley, New Orleans; Billie Miller, Pittsburgh; George Satka, Fort Wayne, Ind.

135 POUND CLASS—Billy Beauhuld, St. Louis; Leo Sweeney, Pittsburgh; Thomas Tedesco, Niagara Falls, N. Y.; Lorenzo Lovings, Chicago.

147 POUND CLASS—Ed Sweet, Cornelius, N. C.; Sweeney Byers, Chilocco, Okla.; Jim Clark, Niagara Falls, N. Y.; Ray Stearns, Fort Benning, Ga.

160 POUND CLASS—Philip Carpenter, Fort Benning, Ga.; Dave Clark, Detroit; Lloyd Marshall, Cleveland; Hugh McPhillips, San Mateo, Cal.

175 POUND CLASS—Stanley Evans, Detroit; William Irby, Fort Benning, Ga.; Joe Bauer, Cleveland; Leonard Bostick, St. Louis.

HEAVYWEIGHTS—Louis Nova, San Francisco; Paul Host, Philadelphia; Joe Malinky, Cleveland; Otis Thomas, Chicago.

PITCHING FOES TODAY

Lon Warneke (left) of the Cubs and Les Tietje of the Sox, who are named to be starting pitchers in the benefit game today at Wrigley field.

[TRIBUNE Photos.]

Howell's Skull Fractured by Batted Ball

Lynchburg, Va., April 11.—(AP)—Millard [Dixie] Howell, famous football star of the University of Alabama's Rose bowl champions and now a rookie with the Detroit Tigers baseball team, was injured seriously today when a line drive struck him on the right temple.

At Lynchburg hospital where attendants watched his condition closely for fear of brain hemorrhage, Howell was conscious and in extreme pain, but later became more cheerful as the pain subsided. X-ray pictures disclosed a fractured malar bone, but the full findings of the pictures were not determined immediately.

Howell was hit by a ball batted by Johnny Mize, Cincinnati first baseman, just before an exhibition game between Detroit and the Cincinnati Reds. The entire right side of his face and head was injured by the blow.

May Be out for Weeks.

Dr. John W. Devine, the physician-in-charge, said it might be several days before the extent of Howell's injuries could be determined.

Attendants said that even under the most favorable conditions it might be necessary to keep him in the hospital for at least two weeks.

Dr. Devine said if further examination reveals a bone depression an operation would have to be performed. If there was no depression, Dr. Devine expected the bone to heal naturally.

Howell was in fairly good spirits several hours after the accident and talked with persons in his room. He told of his recent visit to Hollywood and the subsequent offer of a motion picture contract, which he refused.

Howell rose to the peak of football fame when he led Alabama to a 29 to 14 victory over Stanford in the last Rose bowl game with an amazing exhibition of forward passing.

Cochrane Likes Him.

Mickey Cochrane, manager of Detroit's American league champions, regarded Howell as a fine prospect, although the youngster was slated to be farmed out this season to Beaumont of the Texas league for more seasoning.

During the spring Cochrane experimented with Howell in several positions. He came to the Tigers as an outfielder but Cochrane sought to convert him into an infielder and tried him out at both shortstop and third base.

He was regarded as one of the south's outstanding football backs—an accurate passer, a fine kicker and a good runner.

In the WAKE of the NEWS

JOE LOUIS.

AT the risk of seeming to criticize, which we do not, The Wake ventures the opinion that Joe Louis, Chicago Golden Gloves light heavyweight champion of 1934, has been rushed into the rôle of leading contender for Max Baer's title upon somewhat thin accomplishment.

We have great faith in the colored boy's ultimate future, perhaps his ultimate destiny. What we wonder is whether he is overpraised at this time, considering the caliber of those he has opposed on his short path to such fistic eminence. Perhaps his managers, in stating Louis is not yet experienced enough for Baer, are more right than effulgent ring commentators.

When a young chap stops 13 of 17 opponents it's pretty easy to grow enthusiastic. Those opponents, however, were not of the strictly first flight, unless Lee Ramage be included in that category. Ramage looked like a pretty good boxer when Louis stopped him in eight rounds here in December. Ramage looked hardly better than a second rater when Louis stopped him in two rounds in Los Angeles in February. Had Joe improved or had Lee gone back? Probably both. We saw the bout.

Ramage never had a chance in Los Angeles. Confident from their previous meeting that the coast fighter could not hurt him by his soft blows, Louis, with coolness and deliberation, waited his chance and then from unbelievably short distances landed soporific wallops.

So, from our viewpoint, it is rather the manner in which Louis has won than those against whom he has won that gives his present prestige which receives another trial at the Stadium tonight.

Louis' battle with Primo Carnera at New York in June is his first serious effort to reach the top flight. Primo, not a natural fighter, but formidable on account of his size, strength, and recuperative power, clubs and wears down an opponent instead of knocking him out with one blow. If Louis conquers Primo, which he should do, certainly Joe is knocking at the door to Baer's throne room.

* *

Here Comes the Bride!

Oh, I am all a-flutter,
For tomorrow—I'm a bride!
I'll tread the wedding measure
With my bridegroom by my side;
I've only married twice before,
I'm very young, you see—
A shy and trusting darling
As a model bride should be.
My girlish dreams will soon be o'er,
I virtuously shrink
From yielding all my wedding charms
In wedding robes of pink.
"Until death shall us part," I'll sigh,
"To him I will be true!"
At my next wedding, I'll wear green—
Or yellow. Which would you?

Marian Stearns Curry.

* *

Old Superstitions.

That freckles could be removed by washing the face in water collected from a tombstone. M. G. B.

* *

This Wake Is Conducted by
Harvey T. Woodruff. Help! Help!

* *

He Who Laughs Last.

F. M. Alger Jr., whose Azucar won the Santa Anita $100,000 handicap, has been having considerable fun with a coterie of his friends at the Detroit Athletic club. When he entered racing he endured plenty of razzing. At Christmas time the group, headed by his brother-in-law, Harold Boyer, presented him with a supposed book entitled "What I Know About Racing, by F. M. Alger Jr." It contained 100 blank pages. That $108,400 earned at Santa Anita filled a good many of those blank pages.

* *

Line Forms to Right.

[From New York Times via Helper John J. Meehan.]

WANTED—TEN HENPECKED HUSBANDS for experimental purposes, easy preview broadcasting work; fee basis; state qualifications. S 462, Times.

* *

Do You Remember 'Way Back When:

We girls used the red mosquito bar that came off the tops of baskets of peaches to rouge our cheeks?—Lutie of Lima, O.

College Baseball

YESTERDAY'S RESULTS.

Maryland, 5; Michigan, 4.

Friedman Signs to Remain as New York College Coach

New York, April 11.—[Special.]—Benny Friedman, the former Michigan quarter back, who made his debut as a college football coach at City college last year, has been signed to coach the Beavers again next fall, Dr. Frederick B. Robinson, C. C. N. Y. president, announced today.

Freddy Miller Scores Victory in England

LIVERPOOL, England, April 11.—(AP)—Freddy Miller of Cincinnati, world featherweight champion, tonight outpointed Jimmy Stewart, Liverpool lightweight, in a ten round bout.

CUBS AND SOX COME HOME TO RENEW RIVALRY

Meet for Charity at Wrigley Field.

Pittsburgh defeated the White Sox, 4 to 2, yesterday at Little Rock, Ark., in the final game of their spring series. Details on page 29.

BY EDWARD BURNS.

Lon Warneke, established pitching ace of the Cubs, and Les Tietje, reputed new ace of the White Sox, will be the starting pitchers this afternoon at Wrigley field in the resumption of the Cub-Sox five game spring series, the first two instalments of which were played in Los Angeles on March 16 and 17. Today's game will start at 2 o'clock.

The Cubs arrived home yesterday afternoon from a three day visit in Chattanooga, with all hands in excellent physical shape. The White Sox will arrive this morning from Little Rock, also well prepared physically for the three days of civil battling. Billy Herman, who did not make the trip to Chattanooga because of a pulled tendon, will be ready to play today. Vernon George Washington, recently the outstanding Sox cripple, is said to have recovered from his charley horse.

Both Going Strong.

The teams will meet with both exhilarated by grand flourishes in the latter stages of their away from home exhibition seasons. The Sox come home with a record of winning eight of their last 11 games with the Pittsburgh Pirates. The Cubs take the field with a record of having won 10 games since they last were defeated, the string including victories over the Washington Senators and the New York Yankees, both of which are doped to finish much higher than the Sox in the American league.

The Sox record for the entire training season to date is more imposing than that of the Cubs, among the reasons being the fact that the Sox beat the Cubs 5 to 0 in the first game of their spring series, then came back the next day for a 9 to 8 verdict. The Sox won 11 games out of the 20 against major league opposition; the Cubs 4 out of 6.

Warneke was the starting pitcher in the first game with the Sox this year. When he left the game at the end of the fifth there was a scoreless tie, each team being held to two hits. Whitehead was the starting pitcher in that game. The Sox won by making one run off Larry French in the sixth inning, three in the seventh and one in the eighth.

Tietje Stops Cubs.

Tietje was the starting pitcher in the 9 to 8 game and shut out the Cubs on two hits in the three innings he worked. The Sox were leading 6 to 0 when he left the contest.

The plan is for Warneke to pitch nine innings this afternoon if the weather is not too cold. If there's too much bite in the breeze Lon will be replaced by Root after five or six innings. Tietje will share the chore with Whit Wyatt. Root has not faced the Sox this year; Wyatt was knocked out in the seventh on a five run, score-tying rally in the contest on St. Patrick's day

It's Charity Game.

Today's game is a charity affair, added to the schedule under the formal contract for three years of spring endeavor between the two Chicago majors.

That the 138 charities to benefit will receive the maximum from the game, every one is donating his services. Members of both teams will play without remuneration. P. K. Wrigley has donated the use of the field. Andy Frain is donating the services of his army of ushers, ticket sellers and ticket takers.

Among the charities to be benefitted by the game are the American Red Cross, Catholic Charities, Jewish Charities, Salvation Army, United Charities, Boy Scouts, Y. M. C. A., Girl Scouts, and the Infant Welfare society.

French Pitches Tomorrow.

Reserved tickets are now on sale at Spalding's. Other tickets will be on sale at the field, at the regular price, minus tax—box seats, $1.50; grandstand, $1, and bleachers, 50 cents. In the event of rain, tickets will be rebated at the box office, as no other open date is available and the tax exempt tickets would not be good for games in the regular series.

In their efforts to take the spring series by sweeping the three Chicago games, Vice President Charley John Grimm will start French at Comiskey park tomorrow and Bill Lee at Wrigley field Sunday. Manager Jimmy Dykes has indicated he will employ Whitehead and Vance tomorrow and Earnshaw and Kennedy Sunday.

City Series Facts

Contestants—The White Sox, Chicago city champions, and the Cubs.
Place—Wrigley field, Addison and Clark streets.
Time—2 p. m.
Probable weather—Rain and cold.
Lineup:

WHITE SOX—	CUBS—
Radcliff, lf	Galan, lf
Hayes, 2b	Herman, 2b
Simmons, cf	Klein, rf
Bonura, 1b	Lindstrom, 3b
Washington, rf	Cuyler, cf
Appling, ss	Cavarretta, 1b
Dykes, 3b	Hartnett, c
Sewell, c	Jurges, ss
Tietje, p	Warneke, p

BIRD DOGS SEE ACTION IN THREE DAY INDIANA TEST

Trials Within a 50 Mile Drive of Chicago.

BY BOB BECKER.

The pheasant hunter, quail hunter, or any other sportsman who is interested in pointers and setters will want to head his automobile southeast from Chicago either this morning, tomorrow, or Sunday, because scores of well trained bird dogs will be in action on these days near the town of Lake Village, Ind. The occasion is the spring field trial of the Northern Indiana Field Trial club, one of the most active organizations of its kind in the middle west.

To the dog fancier and outdoor fan who want a pleasant 50 mile drive from Chicago, a day in the open watching good bird dogs show their bird finding ability, and the company of a keen group of sportsmen, this trial has many attractions. The public is invited to attend.

Take Route 41.

There will be three days of competition between the setters and pointers. The field trial grounds are three miles west of Lake Village, starting from the George Christenson property. To reach Lake Village by automobile head toward Hammond and pick up highway 41. This route takes you due south [close to the Indiana-Illinois line] through the towns of St. John and Cook, thence to Lake Village. If in doubt as to how to reach the field trial grounds from there, inquire in the town.

If you want to ride a horse behind the speedy field trial dogs, mounts will be available.

Sunday Trials Recommended.

The different stakes will be run today, tomorrow, and Sunday. We especially recommend the fifth stake which is scheduled for Sunday. This is the shooting dog stake, open to any pointer or setter, regardless of age. The owners will follow their dogs on foot just as all of us upland game hunters do, and the judging will be strictly on the basis of what a smart, well trained hunting dog will accomplish.

Dr. H. S. Brundage and Dr. Gilbert Hadden will judge the shooting dogs Sunday.

One advantage of watching the shooting dog event for the average spectator is that the pointers and setters competing are not "geared" as high as the regular field trial dogs, thus making it possible to watch them more closely. So many field trial dogs are so fast and so wide that it is difficult to keep up with them. In fact, some of the fastest horseback riding that we have ever done was at a championship trial in Tennessee, because some of the speedy dogs were trying to point coveys of quail in the next county.

CHICAGO BOY WINS IN A. A. U. MAT TOURNEY

Oklahoma City, Okla., April 11.—[Special.]—Pat Devine, Chicago, 135 pound wrestler, today defeated Forest Fonsher, Kansas State, in the National A. A. U. wrestling tournament. In another opening round match, Earl Hielhorn, Cherokee, Ia., threw John Keeler, Hammond, Ind., in six minutes four seconds.

Other results:

Glenn King, Central, Okla., Teachers, threw John Nutocc, Chicago, in 4:43.

Dale Goings, McKinley Park, Chicago, defeated Buck Allen, Oklahoma A. & M.

Jack Gott, Southwestern Oklahoma Teachers, defending champion, defeated Joseph Roman, Chicago.

John Etinne, Hammond, Ind., defeated Robert Palmer, Southwestern Oklahoma Teachers.

Robert Myers, Bloomington, Ind., defeated R. C. Wrigley, Tulsa, Okla.

Stanley Henson, Tulsa, Okla., threw Earl Zick, Hammond, Ind., in 9 minutes.

JUVENILE C. Y. O. FIGHTERS MIX IN 75 MORE BOUTS

The juvenile boxing card of 75 bouts held last night at the C. Y. O. Center gym was climaxed by the appearance of Max Baer. The bouts concluded first round competition for this week. Hundreds of entrants who still have to engage in their first bouts will see action Monday and Tuesday nights.

Boxing was in the 90-95, 95-100, 100-105, 105-110, and 115-120 pound classes. Among the boys who stood out were Bill Calabrese, Lady of Sorrows parish; Johnny McNanus, Presentation; Joe Tyderk, St. Michael's; Matt Buckzewski, St. Rose of Lima; Johnny Lorrigan, St. Philip Neri, and Tommy Maloney, Immaculate Conception.

Alberti Jewelers Capture A. A. F. Basketball Title

The Alberti Jewelers won the heavyweight basketball championship of the Amateur Athletic federation last night by defeating the Wabash Y. M. C. A., 32 to 20, at the B. B. R. gymnasium. In the 115 pound division the South Side Boys club captured the title by triumphing over the Blue Demons, 28 to 21. The 135 pound class crown was won by the Parillos, who whipped the South Side Boys club, 28 to 22.

Former DePauw Coach Dies After Operation

Grand Rapids, Mich., April 11.—[Special.]—Ebert C. Buss, former DePauw university football coach, died today. Buss, who was a teacher at Creston High school here, underwent an appendicitis operation ten days ago.

TERRY AND THE PIRATES—ENJOY YOUR BREAKFAST, BOYS!

Duck Hunting to Depend on U. S. Survey

Arguments as to whether there shall be a closed season on wild ducks and geese next year occupied most of the attention of the thirteenth annual convention of the Izaak Walton league yesterday as the first day of a three day meeting was concluded at the Hotel Sherman.

The main speaker of the afternoon session, which was devoted entirely to waterfowl, was J. N. Darling, chief of the United States biological survey, who stated that the 1935 regulations regarding waterfowl would be governed entirely by the results of the survey, which now is being carried on by the governmental agency which he heads.

"Our men are making a survey which will eliminate second guessing," he said. "So why should we close the season on ducks or leave it open according to the demands of propagandists and petition-signers who flood our offices with material?"

Ducks Will Get Best of It.

The nearest Mr. Darling came to a definite commitment on the closed season argument was to say that if any chances are to be taken they will be taken in favor of the ducks, rather than in favor of the sportsmen.

He suggested that sportsmen, conservationists, and governmental agencies coöperate to the extent of forming a national congress of conservationists, and stated that future violations of waterfowl regulations would be punished severely.

Following Mr. Darling's speech, John H. Baker, executive director of the National Association of Audubon Societies, proposed a complete closed season on migratory waterfowl, beginning September, 1935, stating that if the season were not closed the only ducks to be seen in a few years would be exhibited in museums. A similar proposal by the Audubon society was rejected at the American game conference several weeks ago.

Attacks Stream Pollution.

Yesterday morning Chester McCarty, Portland, Ore., attacked high power dams, silt erosion control, and stream pollution as threats to natural fish resources. In another speech Frank T. Bell, United States commissioner of fisheries, discussed the projects which the bureau has under way to preserve and increase the propagation of salmon in the Columbia river.

This morning's session will concern the subjects of land erosion and stream pollution. At 11:30 o'clock there will be a radio broadcast from the convention, which will be concluded with a speech from Washington by Henry A. Wallace, secretary of agriculture.

ARMOUR TECH TO OPEN BASEBALL SCHEDULE TODAY

Armour Tech's baseball team will open the season today with George Williams college, at Armour. The game is called for 3:30 p. m. Lacking the punch provided by the seven letter men lost last year, Coach Krafft is striving to present a team strong enough to meet the schedule of 15 games.

The schedule:

April 12, George Williams at Armour; April 17, Armour at Northwestern; April 23, Armour at Chicago; April 24, Hillsdale [Mich.] at Armour; April 27, Armour at North Central; April 30, Wheaton at Armour; May 2, Michigan State Normal at Armour; May 4, Armour at Elmhurst; May 8, North Central at Armour; May 11, Armour at Wheaton; May 15, Elmhurst at Armour; May 18, Armour at Michigan State Normal; May 21, Lake Forest at Armour; May 24, Armour at Lake Forest; May 28, Northwestern at Armour.

Armour Fencers Face Wright College Today

Armour Tech's fencing team will meet at Wright Junior college this afternoon at Wright Junior. Armour has won one and lost one match this season.

NOW FOR A FISH STORY

Members of the Izaak Walton league who are holding their annual convention at the Sherman hotel, will have to believe any story that Frank Bering tells them about the barracuda he caught. For he brought the fish home and stuffed it. Fred A. Westerman, C. F. Thompson, and S. Barry Locke (left to right) as shown admiring the specimen during a recess in yesterday's meeting. [TRIBUNE Photo.]

Dempsey Nears Agreement with Madison Square

New York, April 11.—[Special.]—Jack Dempsey, who is already occupied on 8th avenue with a restaurant business, may be active on both sides of the street within the near future. The prediction that the former champion will become Madison Square Garden matchmaker is likely to be fulfilled any day now.

Such an arrangement would have been consummated months ago had not the Garden corporation tried to enforce conditions which Dempsey would not accept.

Now Dempsey has presented a proposition for the leasing of the boxing privileges in the Garden. If he becomes matchmaker he will have Ancil Hoffman associated with him, which would mean that Max Baer would do considerable fighting for the Garden corporation.

SCHIFF BEATS McCLURE, 3-2, IN TABLE TENNIS

Sol Schiff of New York defeated Jimmy McClure of Indianapolis, 3 games to 2, in a table tennis match yesterday at the Stay and Play club, 168 West Monroe street. The scores were 21-17, 21-18, 19-21, 11-21, 21-15.

This match was followed by a doubles in which Coleman Clark teamed with Schiff to beat McClure and Joel Inman, 21-17, 16-21, 21-18, 21-18.

Mark Schlude of St. Louis, runner-up to Abe Berenbaum of New York in the recent national tournament, will play an exhibition match against McClure tonight at the Ridge park fieldhouse, 95th street and Longwood drive, under the sponsorship of the Beverly Table Tennis association. Proceeds will be donated to the Infant Welfare society.

Schlude and McClure will meet again tomorrow noon at the Stay and Play club.

2 DRIVERS SEEK TO PROTECT AUTO LEAD ON SUNDAY

The fastest driving of the season is expected at the 124th Field Artillery armory Sunday night as the leading midget auto drivers seek to protect their advantage from the threat of Pat Warren and Marshall Lewis.

Until last week's races Tony Willman, Ronnie Householder, Jimmy Snyder, Frank Brisko and Ed Bradt, boasting the speediest cars, had things their own way. Lewis, however, came up last week-end in a new motor built for Pat Warren, breaking a track record in the process, and whether Warren or Lewis drives the car Sunday, other records will hang in the balance.

Another threat is offered by Wally Mitchell, whose new motor is one of the fastest on the armory track, but Mitchell has experienced tough breaks for several weeks in trying to make the motor behave during the races.

Charlotte Glutting Wins in North-South Golf Tourney

Pinehurst, N. C., April 11.—[Special.]—Charlotte Glutting, East Orange, N. J., favorite to capture her second successive North and South women's golf championship, today advanced to the semi-final round of the annual tournament, defeating Betty Abernathy, Pittsburgh, 4 and 3.

Miss Glutting will oppose Helen Waring, Pinehurst, in the semi-finals tomorrow. Miss Waring eliminated Edith Quier, Reading, Pa., 1 up. In the other semi-finals match, Estelle Lawson, Chapel Hill, will meet Deborah Verry, Worcester, Mass.

Michigan Track Team Drills at San Francisco

San Francisco, Cal., April 11.—(AP)—Twenty-two members of the University of Michigan's track and field squad arrived today in time for luncheon and a light workout in preparation for their meet Saturday with the University of California.

Forest Preserve Golf Courses to Open Tomorrow

The five golf courses in the forest preserves will be officially opened tomorrow, Clayton F. Smith, president of the county board, announced today. The courses are Indian Boundary, Northwestern, Edgebrook, Palos, and the Billy Caldwell.

AMERICAN GIANTS BEGIN TRAINING FOR MAY 4 OPENER

The Chicago American Giants, Negro National league baseball champions, have begun spring training in Austin, Tex., in preparation for the opening of the first half of their league race here May 4, 5, and 6. They will meet the New York Cubans.

All of last year's stars—Stearns, Marshall, Radcliffe, Wells, Suttles, L. Brown, Trent, Powell, Foster, and Cornelius—are back, while new prospects have been signed up in Clayton, a first baseman; Redus, right fielder, and O. Brown, pitcher.

Larry Brown, catcher, has been named manager of the club, succeeding Dave Malarcher.

More Records Are Broken in A. A. U. Swim

[Continued from first sport page]

than the old mark held by James Gilhula of Detroit.

Kiefer, 16 year old Roosevelt High school star, created new records in the 200 meter and 220 yard routes. He covered the 200 meters in 2:24, and the 220 yards in 2:25.1. The old marks were 2:27 8 and 2:28.9.

Miss Rawls Breaks Record.

Katherine Rawls, curly headed 17 year old star from Miami Beach, Fla., added another National A. A. U. title to her list when she won the 100 yard breast stroke. Katherine established a new record of 1:20.6. The old mark was 1:20.9.

The low board diving title went to Dorothy Poynton-Hill of Los Angeles when she defeated her closest rival, Marian Mansfield, by 6.3 points. Miss Rawls, defending champion, did not compete.

MEN'S EVENTS.

50 YARD FREE STYLE—Won by Art Highland, Lake Shore A. C.; Gordon Cornelius, Lake Shore A. C., second; Jay Brown, University of Chicago, third. Time, :23.7.

300 meters for American record by Jack Medica, Washington A. C., Seattle; time, 3:21.6 [new American record; old record, 3:24.4 by James Gilhula, Detroit Athletic club].

150 yard breast stroke—Won by Jack Kasley, University of Michigan; Max Brydenthal, Lake Shore A. C., second; Donald Horn, Northwestern, third. Time, 1:47.5.

400 yard free style relay—Won by Lake Shore A. C.; University of Chicago, second; Northwestern, third. Time, 3:41. Michigan finished second but was disqualified.

200 meters and 220 yards back stroke for American and world's records—Won by Adolph Kiefer, Lake Shore A. C. 200 meters, time 2:24. [New world's record; old record, 2:27.8, by A. Vande Weghe, Newark A. C.] 220 yards, time 2:25.1. [New world's record; old record, 2:28.9, by A. Vande Weghe, Newark A. C.]

WOMEN'S EVENTS.

400 YARD RELAY—Won by Washington A. C., Seattle [Mary Lou Petty, Betty Lea, Doris Buckley, Olive McKean]; Carnegie Library club, Homestead, Pa., second; Lake Shore A. C., Chicago, third. Time, 4:15.3. [New world's record. Former record, 4:19.2 made by Washington A. C. last year.]

Low board diving—Won by Dorothy Poynton Hill, Los Angeles, 112.56; Marian Mansfield, Lake Shore A. C., Chicago, 106.26, second; Lodema Dunbar, Battle Creek, Mich., 103.27; Claudia Eckert, Shawnee C. C., Chicago, 101.36, fourth.

100 yard breast stroke, women's national championship—Won by Katherine Rawls, Miami Beach; Dorothy Schiller, Lake Shore A. C., Chicago, second; Anne Govednik, Chisholm, Minn., third; Crystal Diete, Lake Shore A. C., Chicago, fourth. Time, 1:20.6. [New national record; old record by Doris Shimman, Detroit, 1:20.9.]

HIGH SCHOOL EVENTS.

200 YARD RELAY—Won by Englewood, [Grove, Goodlander, Gercas, Edgecombe]; Lane, second; Roosevelt, third; Austin, fourth. Time, 1:44.7.

100 yard free style—Won by Robert Berkenfeld, Hyde Park; William Overman, Morgan Park, second; Frank Havlicek, Austin. Time, :57.

GIRLS' EVENTS.

50 YARD DASH [Under 12]—Won by Patricia O'Brien, Lake Shore A. C.; Lucille Hyatt, Edgewater Beach apts., second; Billie Nicholson, Lake Shore A. C., third. Time, :35.

Wonderbolts and Brewers Must Play to Finish Sunday

The fourth game for the western division championship in the national challenge cup competition between the Central Brewers of St. Louis and the Wieboldt Wonderbolts at Sparta stadium Sunday afternoon must be played to a finish, soccer officials ruled yesterday. The two teams have played three ties. Several changes are planned in the St. Louis lineup.

GOLFERS START TOURNEY TODAY AT FRENCH LICK

George Dawson to Defend His Championship.

French Lick, Ind., April 11.—(AP)—Amateur golfers from many of the central states gathered today for the fourth annual midwest tournament which will start tomorrow on the Hill course here.

George Dawson of Chicago will be on hand to defend the title he has held for two successive years. There will be a large delegation from Chicago on hand, however, to threaten Dawson's two year reign.

Westland to Play.

The Chicago entrants include Jack Westland and Johnny Lehman, the former a United States Walker cup team member, and both former western amateur champions. Chick Evans of Chicago, winner of the initial tournament here three years ago, is another entrant.

Wisconsin will be represented by Wilford Wehrle of Racine and Gordon Kummer and Billy Sixty, both of Milwaukee. Wehrle on a practice round today shot a 73, while Kummer turned in a 75.

St. Louis Golfers Enter.

James Manion and Sid Soloman of St. Louis also are on hand for the tournament, the first in the midwest competitive season.

Golf Notes

Butterfield Golf club will have its formal opening May 4 with an invitational event. . . . Elmhurst will hold its blow out invitational May 18. . . . Chicago Bondmen will hold a tournament at Knollwood June 7.

Official registration of caddies by the Chicago District Golf association is favored by a majority of the clubs. Registration blanks and cards have been printed for distribution.

Exmoor will be host to clubs of the Chicago District golf association for a one day handicap event July 18.

Evanston will hold its annual rodeo tournament July 31.

Calumet Country club will start work on a fairway watering system next week and expects to have it finished in thirty days.

Lowest Price in History

Lightweight
Narrow band air cooled, comes in gray mix, tan mix, navy blue, and green. Never before in our 32 years in business have we sold a hat of this quality for $1.
One Dollar

Royal
For the man who wants a classy hat. Small brims. All colors. Also a good many boys' hats at the same special price of $1.
One Dollar

Big Man's Hat
Can be worn by a 200-lb. man. 2⅜ in. brim. In all colors, light gray, dark gray, brown, black, navy blue and medium gray. $1.
One Dollar

When you see these hats you'll hardly believe they are only $1. You'll wonder how a hat as good looking could be made to sell at this price.

ALL SIZES 6½ to 7¾ Thousands to choose from.

OTHER ARTHUR HATS, 2.69, 3.50 AND 5.00

ARTHUR'S HATS
206 SO. STATE ST. The World's Largest Hat Store
34 W. Van Buren St. Cor. Madison & LaSalle
19 S. Dearborn St. Cor. State & Lake
33 W. Randolph St. 163 W. Randolph St.
Mail or phone orders filled add 15c. Call Harrison 2862.

Alert!

YOU can have one friend who will be always alert for your foot-step. He will spend hours by the window waiting for you to come home, and meet you at the door. Even in sleep he will have one ear cocked for sinister sounds.

A good dog can be one of the best investments in friendship you ever made. You can choose a dog with confidence from the Dogs, Birds and Poultry column in the Chicago Tribune want ad section.

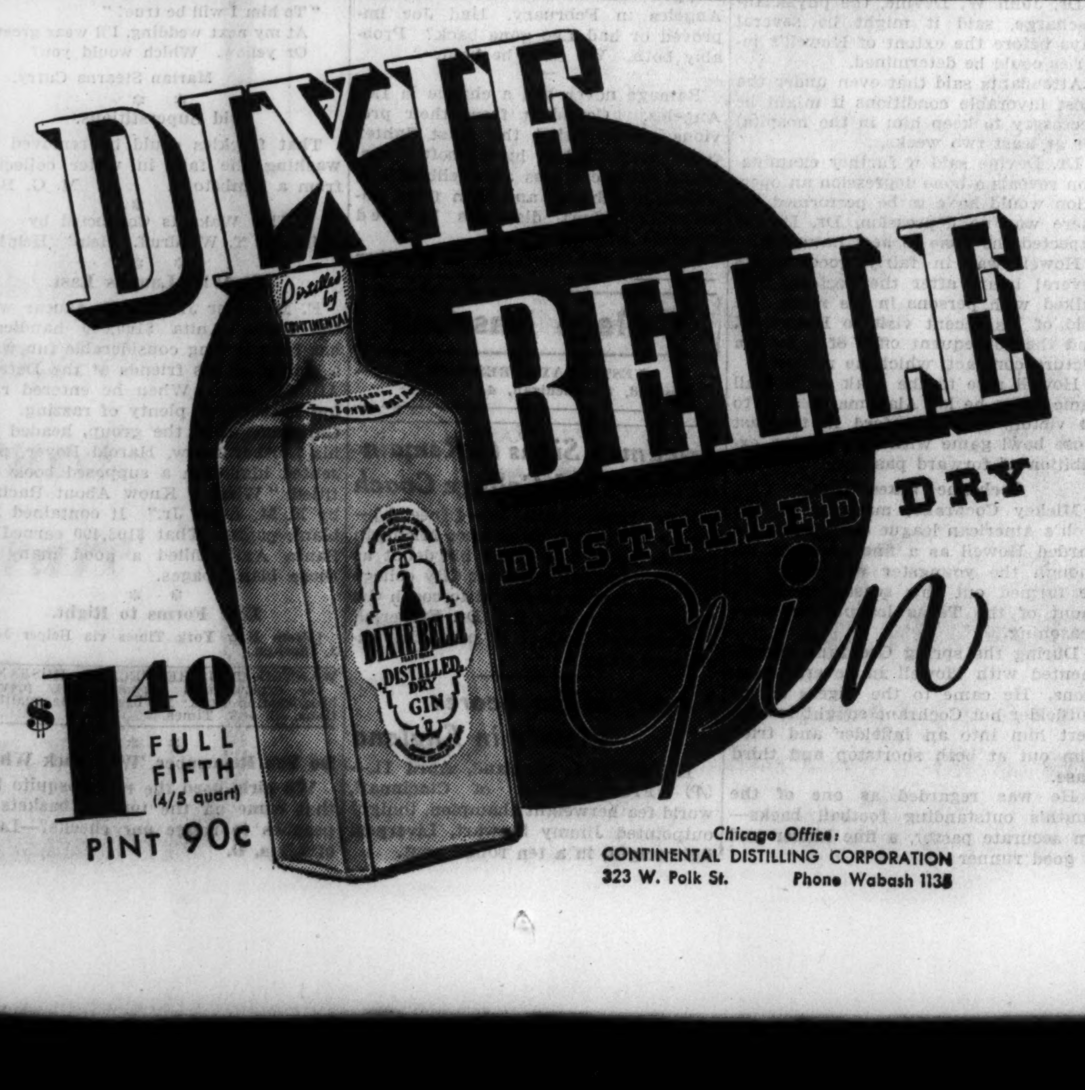

Chicago Office: CONTINENTAL DISTILLING CORPORATION
323 W. Polk St. Phone Wabash 1138

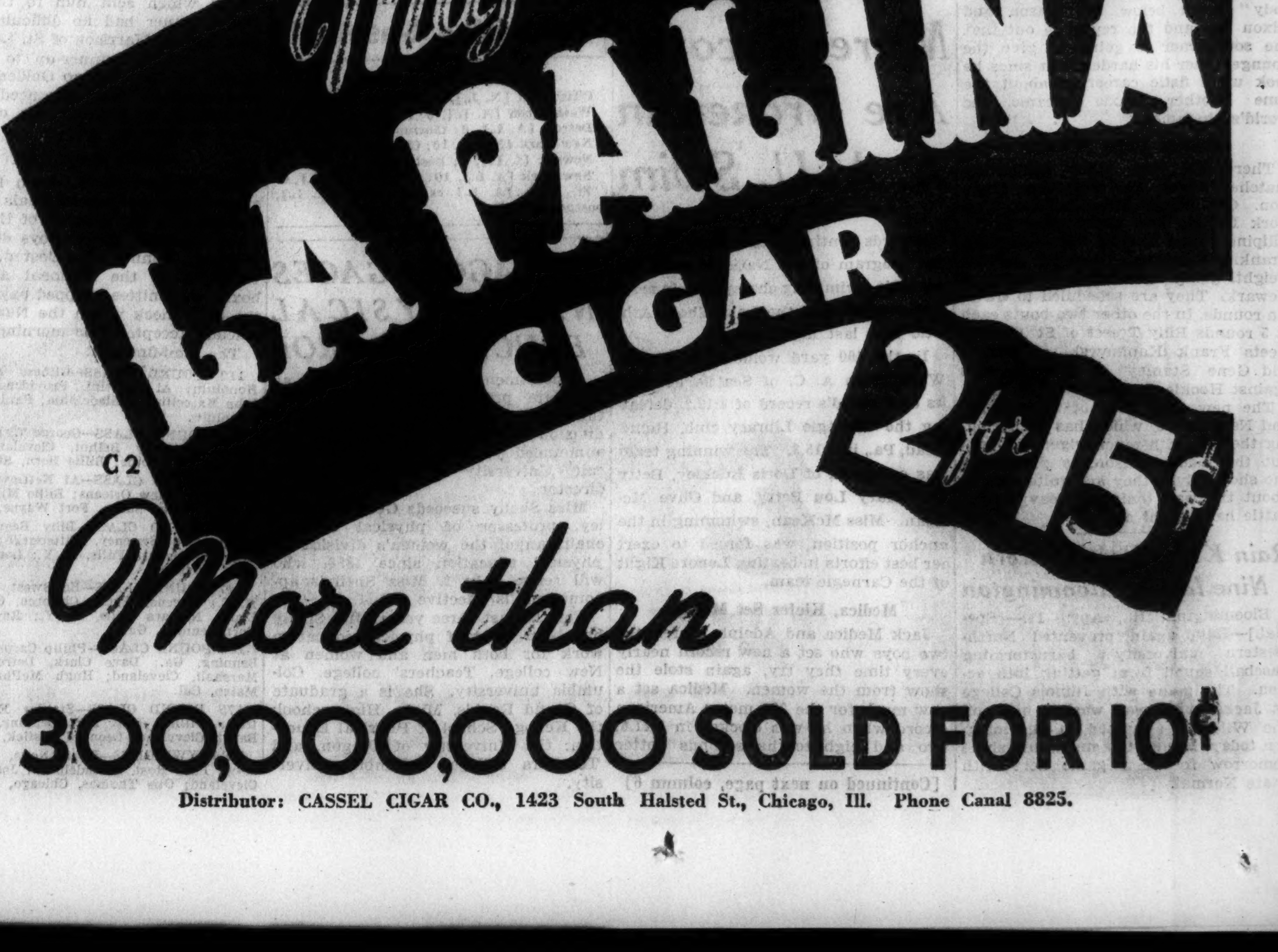

Distributor: CASSEL CIGAR CO., 1423 South Halsted St., Chicago, Ill. Phone Canal 8825.

NEW YORK POLO SQUAD DEFEATS RAMBLERS, 12-8

124th Artillery Wins in National Tournament.

New York, April 11.—[Special.]—A second half attack carried the New York Athletic club team through the opening match of the national senior indoor polo tournament at the Squadron A armory tonight. Encountering stubborn resistance from the Ramblers of Chicago, western champions, the New York trio was trailing by a goal and a half at half time. A big third period put them out in front and they won by 12 to 8.

The game was the first of the two out of three series to decide whether the New Yorkers will retain the national championship they won in this high goal division at Chicago last year.

Rated at 17 goals to their opponents' 13, the New Yorkers had to give away 4 goals on handicap. Herb Lorber and Bill Nicholls of Chicago, hitting extremely well, stood them off in the first half, while Buddy Combs, No. 2 of the New York team, was off his game. Arthur Borden and Billy Reynolds, particularly the latter, kept the team going through the first half.

Combs Is High Scorer.

Combs improved in the second and became the high scorer of the game, finishing off the chances offered by his teammates and contributing one or two brilliant individual runs himself. But it was the arrival of Borden at the top of his form at back that swung the power in favor of the eventual winners in the second half.

Three times in the last period, however, Nicholls stole the ball from in front of his own goal and carried it down the field to score.

The 124th Field Artillery trio from Chicago won the first game in the low goal division, beating the Squadron A team, 8½ to 4½.

The Chicago team made twelve goals during the game, but seven penalties cut heavily into its score. Capt. Romeo Mura, No. 2 on the Chicago team, made seven goals and played a strong defensive game.

Westerners Lead at Half.

The New Yorkers started with a goal on handicap—the westerners being rated at four goals to three for Squadron A. Chicago led, 3½ to 2, going into the third chukker and then Mura counted three times to offset two goals scored by J. Noel Macy of Squadron A. Mura accounted for two more counters in the final chukker.

In the final game of the night the Governor's Island team took the opening match of the junior tournament from the Detroit Riding club, 10½ to 5½.

124TH F. A. [8½]. SQUADRON A [4½].
Lt. J. C. McAnulty..No. 1..........J. N. Macy
Capt. R. Mura.....No. 2..........C. R. Agnew
Capt. W. S. Everett..Back.......H. R. Talbott
Score by periods:
124th Field A....... 4 —½ 2½ 2½—8½
Squadron A.........*2½ —½ 2 ½—4½
*One goal by handicap.
Goals—124th F. A.—McAnulty [3], Mura [7], Everett [2]. Squadron A—Macy [3], Agnew, Talbott. By handicap, 1.
Fouls—124th F. A.—McAnulty [4], Mura, Everett [2]. Squadron A—Macy, Agnew, Talbott.
Referee—Gilbert Wilson.

N. Y. A. C. [12]. RAMBLERS [8].
W. G. Reynolds..No. 1....W. H. Nicholls Jr.
C. C. Combs Jr...No. 2..........H. J. Lorber
Arthur Borden.....Back..Lieut. S. H. Ham'd
Score by periods:
N. Y. A. C.......... ½ 2½ 5 4—12
124th F. A..........4½ 0 ½ 3— 8
Goals—N. Y. A. C.—Reynolds, 6; Combs, 7; Borden, 1. Ramblers—Nicholls, 4; Lorber, 1; Pony, 1; by handicap, 4.
Fouls—N. Y. A. C.—Reynolds, 1; Borden, 3. Ramblers—Lorber, 4.
Referee—Tom Brady.

VAN KEMPEN'S TEAM LEADS IN PITTSBURGH RACE

Pittsburgh, Pa., April 11.—(AP)—The team of Van Kempen, Fielding, and Ottevaire tonight rode into the lead in the six day bike race, the first time they have led the current procession. Standings at 10 p. m.:

	Miles.	Laps.	Pts.
Van Kempen, Fielding, Ottevaire	1,925	1	342
Peden, Audy, Le Page	1,925	0	543
Walthour, Crossley, Winter	1,925	0	537
Meithe, La Fenetre, Zach	1,925	0	319
Beckman, Cozens, Rush	1,924	9	420
Nauwens, Defillipo, Bartell	1,924	9	302
O'Brien, Corcoran, McCoy	1,924	8	400

PETERS CUE WINNER.

In the all-star handicap three cushion billiard tournament at Kieckhefer's last night Ed Peters defeated Billy Goodman [40], 47 to 18 in 54 innings.

Hoyt Stops Sox; Pirates Win, 4-2, and Tie Series

BY IRVING VAUGHAN.

[Chicago Tribune Press Service.]

Little Rock, Ark., April 11.—The White Sox weren't able to retain their spring championship of the great open spaces. The illustrious Babe Herman, Cub alumnus, disillusioned them today by the simple process of using his bat. The Babe hit a homer and later a double with the bags filled. That was enough to let Pittsburgh's Pirates capture the concluding battle of the preseason tour and thus tie it at nine victories apiece. The score was 4 to 2.

The Chicagoans wouldn't have minded the outcome so much if old Waite Hoyt hadn't had a hand in the action. He's the fellow they wanted to get because of his unkind cracks about them being bush leaguers. The veteran knew what was in their minds, so he bore down in mid-season style and after the first inning conducted the party to suit himself. The Sox scored in that session, but didn't come close thereafter.

O. K. Until Jones Leaves.

Sam Jones, who is to open the season for the Sox next Tuesday, started against the Pirates and as long as he was in there the National leaguers were just so many wooden dummies. Sam balked them on one hit in five innings, whereupon he decided to conclude his day's exercises. Ted Lyons took charge at the start of the sixth and Herman's homer appeared almost immediately. Then in the eighth Cookie Lavagetto hit one out of the park to tie the score. And before the inning was concluded Herman was able to clean up with his double because the Sox had twice fumbled opportunities to retire the side.

As a side feature of the closing battle of the tour the Sox let loose a broadside against the umpiring of Babe Pinelli. There has been bad feeling between them from the start of the tour, but until today Babe took it without complaint. This time he flared up when the Sox, just as the affair ended, let loose a few unkind remarks. Manager Dykes was the ring leader and Babe invited him to come under the stand where a settlement could be reached. Dykes merely replied that Babe would be bounced out of the National league before long and the row halted.

Sox Get to Hoyt.

The small amount of unhappiness inflicted on Hoyt by the Sox in the first inning started when Radcliff, lead-off man, drew a pass. Rip didn't have to wait long before being called on for action. He had to sprint around to the plate when Hayes lined a triple to right center. A pop-up to Lavagetto stopped Simmons. Then Bonura beat out a scratch hit to Lavagetto and Hayes scored. Bonura stole second while Hafey was making a futile third swing. Zeke's travels ended when Appling's tall fly dropped into Vaughan's hands.

The Pirates' first inning opened with a pass to Baby Waner, but Jones avoided complications by getting two men on fly balls and Vaughan on a called strike. In the second Suhr walked with one out, but didn't get beyond first base. Then in the third P. Waner produced the Pirates' first hit, a drive which squirmed off the tip of Dykes' glove. This came with two out and the next gentleman flied to Hafey in right. Traynor walked with one gone in the fourth and Jones again escaped without having second base dented.

Herman Goes to Work.

At the same time that Lyons went to work in the sixth Herman decided he would do the same thing. He took P. Waner's place and immediately drove the ball over the center field wall, some 400 odd feet distant. The jolt seemingly disturbed Lyons for a few minutes. Jensen scratched a single and after one was retired three walked in succession. But there was no additional scoring because somewhere in between the passes Thevenow was trapped between third and home.

Lyons flirted with trouble again in the seventh, but the Pirates weren't able to score despite a couple of two baggers. Hoyt led off with the first of these extra base taps. He went to third while Lyons was throwing out L. Waner. Herman bounced to Bonura, who made a neat one handed pickup and a throw to the plate that retired Hoyt. Jensen doubled to left and Herman halted at third. Thevenow popped to Bonura to close the inning.

Lyons Gets Into Trouble.

Lyons didn't tumble into hopeless difficulties in the eighth until after the first two Pirates had been retired. Lavagetto upset the situation by sailing a homer over the left field fence, tying the score at 2 apiece. Lyons precipitated the rest of the jam by fumbling Padden's roller. Hoyt helped his own cause by singling to center, and the bases became loaded on Appling's boot of L. Waner's grounder. Herman then hoisted an ordinary high fly close to the left field line, but the Sox outfield was swung too far toward the other side. In the muddy going Radcliff couldn't get even close to the ball and it fell for a double, scoring Padden and Hoyt with the winning runs.

End All Even

CHICAGO.	Ab	R	H	P	A
Radcliff,lf	3	1	0	2	0
Hayes,2b	4	1	1	2	1
Sim'ons,cf	3	0	1	0	0
Conlan,cf	1	0	0	1	0
Bonura,1b	4	0	1	9	2
Hafey,rf	4	0	1	4	0
Appling,ss	4	0	1	2	3
Dykes,3b	2	0	0	0	1
Hopkins,3b	2	0	1	1	0
Sewell,c	2	0	0	2	0
Shea,c	1	0	0	1	1
Jones,p	2	0	0	0	0
Lyons,p	1	0	0	0	1
	33	2	6	24	9

PITTSBURGH.	Ab	R	H	P	A
L.Waner,cf	4	0	0	3	0
P.Waner,rf	2	0	1	2	0
Herman,rf	3	1	2	0	0
Jensen,lf	5	0	2	3	0
Vaugh'n,ss	2	0	0	1	0
Thev'ow,ss	2	0	0	0	1
Tray'r,3b	1	0	0	1	0
Bru'ker,3b	1	0	0	0	2
Suhr,1b	2	0	0	11	0
Lav'tto,2b	3	1	1	3	2
Padden,c	4	1	0	3	0
Hoyt,p	4	1	2	0	4
	33	4	8	27	9

Chicago ....200 000 000—2
Pittsburgh ....000 001 03*—4

Errors—Appling, Lyons. Two base hits—Hopkins, Hoyt, Jensen, Herman, Hafey. Three base hit—Hayes. Home runs—Herman, Lavagetto. Stolen bases—Bonura, Thevenow. Hits—Jones, 1 in 5 innings. Bases on balls—Jones, 3; Hoyt, 1; Lyons, 3. Struck out—By Jones, 2; by Hoyt, 2. Wild pitch—Lyons. Umpire—Pinelli. Time—1:35.

WESTERN TEAMS LOSE NATIONAL Y BASKET GAMES

Williamsport, Ind., April 11.—(AP)—Jersey City, N. J., eliminated Lansing, Mich., tonight in the preliminary round of the National Y. M. C. A. Basketball tournament. The score was 46 to 34. Lansing led at the half, 20 to 17.

Buffalo, Wilmerding, Harrisburg, and Orange, N. J., teams also survived the opening round. Buffalo defeated Wilkes-Barre, 44 to 40; Wilmerding, runnerup to Buffalo, last year's champion, eliminated Elmira, N. Y., 45 to 16; Harrisburg whipped Lafayette, Ind., 45 to 40, and Orange downed Quincy, Mass., 38 to 31.

Peoria, Ill., eliminated Williamsport tonight, 43 to 40. The hosts to the tourney were 5 points behind at the half.

Rookie Helps Senators Beat Dodgers, 3-2

Washington, D. C., April 11.—(AP)—Bunching two hits, including Jake Powell's triple, with a walk and a hit batsman, Washington scored three runs in the seventh today to defeat the Brooklyn Dodgers, 3 to 2. It was the Senator's first victory in three starts against major league opposition.

Earl Whitehill, who pitched seven innings, was the victim of the two Brooklyn runs, both scored by Tony Cuccinello, who doubled once to get in scoring position and reached second another time on Travis' wild throw. Score:

Brooklyn ....010 100 000—2 6 0
Washington ....000 000 30*—3 7 2
Batteries—Lamanske and Lopez; Whitehill, Pettit and Bolton.

NEWARK, 5; RED SOX, 2.

Newark, N. J., April 11.—(AP)—Dick Porter, released by the Boston Red Sox two weeks ago, today hit a homer with two on in the first inning to clinch the Newark Bears' 5 to 2 victory over his former mates. This was the Red Sox's twelfth defeat in 25 spring games. After the game the Sox entrained for Boston, where they will resume the city series with the Braves tomorrow.

Boston ....000 002 000—2 5 1
Newark ....300 001 10*—5 10 0
Batteries—W. Ferrell, Rhodes, Walberg and R. Ferrell, Smith; Wicker, Salinsen, Larocca and Baker.

YANKEES, 10; CHARLOTTE, 0.

Charlotte, N. C., April 11.—(AP)—The New York Yankees wound up their barnstorming trip through the south today by shutting out the Charlotte Hornets of the Piedmont league, 10 to 0. The Yanks left immediately after the game for home, where they open a three-game series with the Brooklyn Dodgers tomorrow. Six of the Yankees' runs came in the ninth when they bunched three hits with a pair of wild throws and as many bases on balls.

New York ....030 010 006—10 8 2
Charlotte ....000 000 000— 0 7 5
Batteries—Tamulis, Murphy, Duke and Glenn; Jackson, Veach, Flohr and Moore, Fertig.

TIGERS, 6; REDS, 3.

Lynchburg, Va., April 11.—(AP)—Detroit Tigers defeated the Cincinnati Reds, 6 to 3, in an abbreviated game today. Rain ended the contest in the sixth. Greenberg and Rogell reached Rookie Al Hollingsworth for home runs, while Gehringer tripled to account for the Tiger tallies. Score:

Detroit ....014 010—6 6 0
Cincinnati ....000 030—3 3 2
Batteries—Bridges and Hayworth; Hollingsworth and Campbell.

GIANTS, 10; INDIANS, 6.

Hickory, N. C., April 11.—(AP)—Although Dick Bartell made four errors in the first inning, the New York Giants, with a revised batting order, pounded out a 10 to 6 decision over the Cleveland Indians before a capacity crowd of 6,000 today. Manager Bill Terry led the Giants' 14 hit attack with a triple, a double and a singles.

New York ....300 000 301—10 14 5
Cleveland ....400 002 000— 6 5 2
Batteries—Fitzsimmons, Stout, Chagnon and Mancuso, Richards; Lee, Brown, Galehouse, Winegarner and Pytlak.

Minor Leagues

YESTERDAY'S RESULTS.
PACIFIC COAST LEAGUE.
Hollywood, 4; Portland, 3.
San Francisco, 5; Oakland, 4.
Los Angeles, 4; Sacramento, 0.
Seattle, 10; Missions, 5.

TEXAS LEAGUE.
Fort Worth, 6; Dallas, 0.
Beaumont, 8; San Antonio, 3.
Oklahoma City-Tulsa, postponed, cold.
Galveston, 5; Houston, 0.

FLORALS TO DRILL.

The Duffy Florals, last year's champion of the Wisconsin-Illinois baseball league, will hold the first practice of the season Sunday at Shewbridge field, 74th and Aberdeen streets.

U. S. American Zone Tennis Team Chosen

New York, April 11.—[Special.]—Frank Shields, New York; Bryan M. Grant Jr., Atlanta; Gene Mako, Los Angeles, and Donald Budge, San Francisco, will constitute the team that will represent the United States in the American zone Davis cup matches.

It was learned on good authority today that these four players were sounded out by the Davis cup committee as to their availability and all have expressed themselves ready to play.

It also was learned that there will be no cup matches in the United States this year. The opening round ties between the United States and China, and Mexico and Cuba will be conducted in Mexico City, starting May 10. If Mexico and the United States come through, the final round of the American zone also will be held in Mexico. Should Cuba win its opening tie it would have the right to request that the final round be played in Havana, contingent upon the quietness of the political situation there.

The omission from the American team of Wilmer Allison, Austin, Tex.; Sidney B. Wood Jr., New York, and John Van Ryn, Philadelphia, for these matches will occasion no surprise, it was said here. All are slated to go abroad for the European zone matches, provided, of course, the United States does not come a cropper on this side.

The scheduling of both matches in the American zone for Mexico City marks the first time in many years that the United States will have gone through a season of tennis without staging a Davis cup tie.

POLISH QUINTETS START NATIONAL TOURNEY TONIGHT

Four Games Carded at Holy Trinity Gym.

Sixteen teams, the pick of Polish basketball quintets in the country, tonight will open the third national Polish Roman Catholic union basketball tournament at the Holy Trinity High school gymnasium, Division and Cleaver streets, beginning at 7 o'clock.

Eight states are represented. Strong contenders may be found in the teams representing Kansas City, Kas.; Cleveland, O., and Buffalo, N. Y. Pairings:

TONIGHT.
P. C. Cavaliers, Chicago, vs. New Kensington, Pa.
St. Stanislaus, Cleveland, O., vs. St. Hedwig, Chicago.
St. Casimir, Racine, Wis., vs. Circuit No. 1, Buffalo, N. Y.
St. Stanislaus, Adams, Mass., vs. Reymonts, Chicago.

TOMORROW.
Sacred Heart, Indiana Harbor, Ind., vs. St. John, Chicago.
Circuit, 69, Chicago, vs. Sacred Heart, Chicago.
St. Joseph, Kansas City, Kas., vs. Rejtans, Chicago.
St. Theodore, Milwaukee, Wis., vs. Steubenville, O.

ILLINI SPRINTER IS RESTORED TO GOOD STANDING

Champaign, Ill., April 11.—(AP)—Bob Grieve, sophomore sprinter who has been ineligible since the start of the second semester, was restored to good standing today and will run for Illinois during the outdoor season.

The return of Grieve to eligibility was partly offset, however, when it was disclosed that Charles Pollensky, who gave the Illini a tie for third place in the Big Ten indoor championship meet high jump, has been forced to withdraw from school because of an eye infection.

TRY A CUBALEEBRA

The Tropical Highball

Learn a lesson from the tropics. Try delicious Carioca rum in this invigorating drink. We urge you to compare the flavor and the effect with any drink or tonic you have ever taken. It will do you good.

CUBALEEBRA
1 jigger of Rum Carioca
¼ lime or lemon—2 cubes ice
1 bottle of Coca-Cola

Distilled by THE AMERICAN DISTILLING CO. Gretna, La.

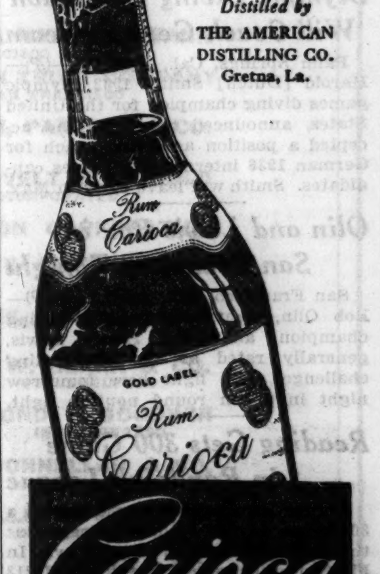

Carioca RUM

The A B C of Saving with Safety

A—HERE'S HOW I SAVE—My huge volume—7¼ MILLION pairs last year alone—brings extra efficiencies, lower manufacturing costs per pair. Thom McAns are then sold in my own stores which are simple, inexpensive, without costly frills. This makes a double saving.

B—HERE'S HOW YOU SAVE—My savings are passed on to you, in improved quality at the lowest possible price. This is my famous Square Deal policy. Today's Thom McAns are the best in my history—at the lowest price I've ever offered.

C—HERE'S WHAT YOU GET—Balanced Quality—read what it means. 1. 100 high grade styles—same as you see in expensive shoes... 2. Full grain calfskin uppers—rich looking, easy on your feet... 3. Oak tanned "BEND" sole leather—longest wearing Nature and Science can produce. 4. Complete sizes and widths—you get better fit, more comfort.

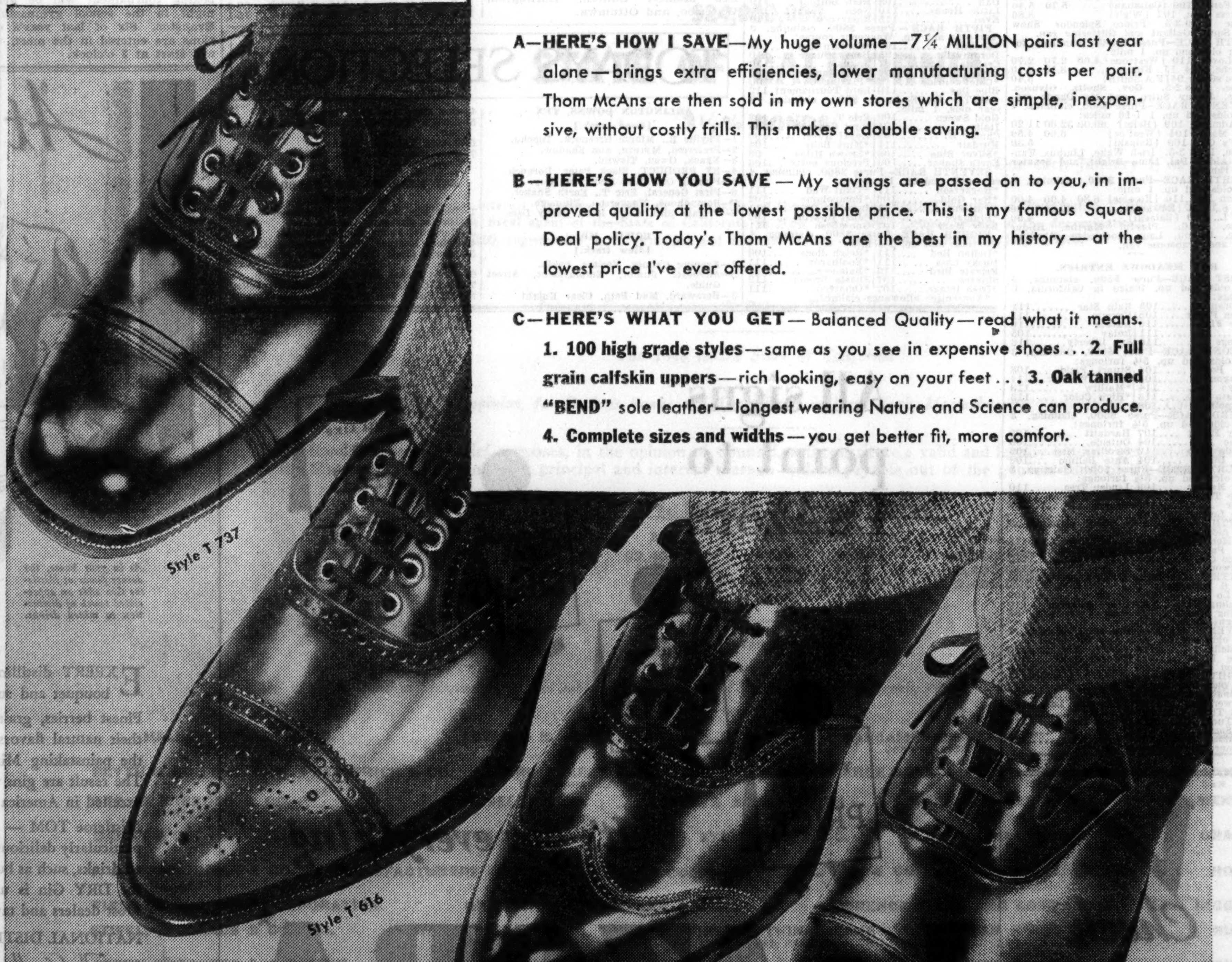

575 Thom McAn Stores in 320 Cities in U. S. A.

Thom McAn

$3

THOM McAN'S NEW LOW PRICE

★ AMERICA'S LARGEST SHOE RETAILER ★

314 S. STATE ST. (near West Jackson Blvd.) 101 S. DEARBORN ST. (Corner Monroe) 36 N. LA SALLE ST. (near West Washington)

SOUTH: 6305 S. Halsted St.; 807½ E. 63rd St.; 9111 Commercial Ave.; 328 E. 47th St.; 111-11 S. Michigan Av.
NORTH: 4629 Broadway
WEST: 3217 W. Roosevelt Rd.; 4003 W. Madison St.; 732 W. Madison St.
NORTHWEST: 3206 Lincoln Ave.; 1254 Milwaukee Ave.; 3939 W. North Ave.; 3242 Lawrence Ave.; 2712 W. North Ave.; 2785 Milwaukee Ave.; 4028 Milwaukee Ave.
EVANSTON—622 Davis St.
GARY—640 Broadway
AURORA—8 N. Broadway
MILWAUKEE—755 N. 3rd St.
MILWAUKEE—178 W. Wisconsin St.
MILWAUKEE—1130 W. Mitchell St.
KENOSHA—5727 6th Ave.

Good ALE as you probably have learned— is rather rare

★

DREWRYS

THE DREWRYS LTD., U. S. A.
180 N. Michigan Ave., Chicago, Ill.

ARLINGTON PARK INVESTS IN TRACK AT HOMEWOOD

Post and Paddock Club Re-elects Board.

Believing that a coöperative effort to improve racing at the leading Chicago tracks would meet with the desired results, the Arlington Park Jocky club has purchased a nominal amount of stock in the new Washington Park Jocky club, Homewood, President Otto Lehmann announced yesterday.

"In order to help give racing patrons of Illinois the high type of horse racing our association always has stood for, we have made an investment in the Washington Park Jocky club," Mr. Lehmann said.

"The men connected with it are the type we feel will justify that desire, and we have arranged for Mr. Roy Carruthers, our general manager, to operate Washington Park.

Harding is Head of Track.

Washington Park was purchased from the American Turf association several months ago by a group of prominent Chicagoans, headed by John P. Harding, who has been elected president.

The annual meeting of the Arlington Park board of directors was held yesterday, with Charles A. McCulloch being reëlected chairman; Otto W. Lehmann, president; Laurance H. Armour, Roy D. Keehn, Weymouth Kirkland, and Warren Wright, vice presidents; Roy Carruthers, secretary, and Leonard S. Florsheim, treasurer.

Officers of the Post and Paddock club also were reëlected and during the year Laurance H. Armour will serve as president; Thomas E. Wilson, vice president; Lawrence F. Stern, secretary, and Charles F. Glore, treasurer.

Elect Boards of Directors.

Stockholders of both the Arlington Park Jocky club and Post and Paddock club at their meetings reëlected their boards of directors, both of which include:

Laurance H. Armour, Vincent Bendix, Philip D. Block, Britton I. Budd, George A. Cooke, E. A. Cudahy Jr., Edward N. D'Ancona, Stanley Field, Leonard S. Florsheim, Charles F. Glore, John Hertz, Roy D. Keehn, Weymouth Kirkland, Albert D. Lasker, Otto W. Lehmann, Harry H. Lobdell, Charles A. McCulloch, Charles S. Pearce, Lawrence F. Stern, Silas H. Strawn, John R. Thompson Jr., Thomas E. Wilson, and Warren Wright. In addition the Arlington board includes Mr. Carruthers.

WESTERN STATE LEAVES FOR TWO GAMES AT IOWA

Kalamazoo, Mich., April 11.—[Special.]—Coach Jud Hyames and eighteen Western State baseball men, including twelve letter winners, left today for Iowa City to open the season tomorrow and Saturday in a two game series with the Hawkeyes.

Except at shortstop, the Hilltoppers will start where they left off last spring, when they ended a campaign with only one defeat for the season. Frank Millspaugh, former outfielder and third baseman, will be at short.

Six pitchers, Garret Brandt, Lloyd Dietz, Dave Arnold, Edwin Abbott, Roy Preston and Roy Latshaw, three of them sophomores, were taken, but the expectation is that Brandt and Dietz, both of whom gained victories over Iowa last year, will do the hurling in the two games.

CHICAGO FISHER LANDS 116 POUND TARPON IN GULF

Sarasota, Fla., April 11.—[Special.]—T. Stebbs, Oak Park, and C. O. Long, Chicago, fishing with Capt. Oliver Blackburn in the Gulf of Mexico off here today, brought in the first two tarpon of the 1935 season, two days earlier than the previous record.

Stebb's fish weighed 57½ pounds, while Long's "silver king" weoighed 116 pounds. This is the first time in 15 years of record keeping that two fish were brought in on the first day of the season.

The ninth annual international tarpon tournament will open here May 15, but there is every indication that tarpon will be plentiful long before the opening of the competition.

State Y. M. C. A. Boxing Tourney Is Called Off

Bloomington, Ill., April 11.—[Special.]—The state Y. M. C. A. boxing tournament, scheduled here tomorrow and Saturday, has been abandoned, it was announced today. The decision was the result of the failure of out of town squads to enter. It was found impossible to enlist Chicago or suburban teams.

Olympic Diving Champion Will Coach German Team

Palm Springs, Cal., April 11.—(AP)—Harold [Dutch] Smith, 1932 Olympic games diving champion for the United States, announced today he had accepted a position as diving coach for German 1936 international games candidates. Smith will leave early in May.

Olin and Lewis Box in San Francisco Tonight

San Francisco, Cal., April 11.—(AP)—Bob Olin, light heavyweight boxing champion, and John Henry Lewis, generally rated as the outstanding challenger, will fight here tomorrow night in a ten round nontitle fight.

Reading Gets 300 Game in Randolph League

Walter Reading last night bowled a 300 game in the Randolph league at the 29 West Randolph street alleys. In his two other games Reading had 213 and 167.

SAFEWAY BUS DEPOT
NEW—DIFFERENT—FASTER SAFER—MORE COMFORTABLE
NEW YORK $13
ONLY 28 HOURS RT$23.40
Fast service, low fares, Detroit, Toledo, Cleveland, Akron, Pittsburgh, Boston, Los Angeles.
35 W. Van Buren St.

SMITTY—NO ROOM FOR ARGUMENT

NEWS FROM THE RACE TRACKS

BAY MEADOWS RESULTS.

FIRST RACE—Purse $500, claiming, 3 year olds and up, 5½ furlongs:
Ben's Hope, 113 [W. Ray].12.20 4.60 3.60
Runshot, 108 [E. Burns]... 8.20 5.60
Barondi, 113 [Dudley] 8.80
Time, 1:07 1-5. Thoughtful, Whip Snake, Our Harry, Wildwaves, Aroyo Grande, Willaide, Parley Vous, Miss Garnier, and Tom Balfe ran.

SECOND RACE—Purse $500, 2 year old maidens, ½ mile:
Grieo, 111 [G. Burns]......48.40 26.80 13.00
Roxana S., 106 [A. Gray].. 4.60 4.00
Viking Hills, 114 [Longden] 8.40
Time, :48 3-5. Diologue, Cora Dora, Morseth, Bon Femme, Shasta Land, Take It Easy, and Color Bell ran.

THIRD RACE—Purse $500, claiming, 4 year olds and up, 6 furlongs:
Mucker, 110 [Colpitts]....12.40 4.80 4.00
High Sun, 110 [G. Burns]. 12.20 6.00
Tubac, 105 [Baker]........ 4.60
Time, 1:13 2-5. Barbadoes, Leyland, Winter Neighbor, Betfandot, Bel Ora, Schooner, Night Flash and Chazzan ran.

FOURTH RACE—Purse $500, claiming, 4 year olds and up, 6 furlongs:
Max. Binder, 101 [Dudley].160.00 67.80 28.60
Swifty, 116 [E. Burns].... 8.00 5.80
Raccoon, 110 [A. Gray].. 10.40
Time, 1:13 4-5. Barbara Lee, Thistle Duce, Al Jolson, Lady Walker, Red Comet, Speedy George and Spoilt Beauty ran.

FIFTH RACE—Purse $600, claiming, 3 year olds and up, 1 mile:
B. Minnie, 110 [Colpitts]..12.20 4.40 3.00
Athol, 115 [Simmons]..... 3.20 2.80
Nerissa, 110 [Neves]...... 5.40
Time, 1:40 4-5. Dispeller, Silent Don, Platinum Blonde, Jeannette K., and Durango ran.

SIXTH RACE—Purse $600, graded handicap, class "D," 3 year olds and up, 1 mile:
Lily May, 112 [Stucki] 20.00 7.80 5.20
Jazz Band, 103 [Mauro].. 15.80 8.60
War, 106 [Thornton]........ 8.60
Time, 1:41. Winslow, Bedo, Distribute, Would Dare, and War Letter ran.

SEVENTH RACE—Graded handicap, Class D, purse $600, 3 year olds, 1 mile:
Light Brook, 103 [McC'n] 5.00 3.40 3.00
†Sarah W., 100 [Thornton] 5.80 3.60
Playmore, 107 [Longden].. 3.60
Time, 1:40 4-5. †Beverly Hills, Squeezer, Beadwork and Easter Tommy ran.
†Clark Gable and I. D. Parker entry.

EIGHTH RACE—Purse $600, claiming, 4 year olds and up, 1 1-16 miles:
Frumper, 109 [Hooper]... 6.60 4.40 3.20
Elec. Gaff, 112 [G. Burns]. 6.40 3.80
Eighth Pole, 107 [A. Gray] 3.20
Time, 1:47 2-5. Northcutt, Gabbo, Rufle and Chica ran.

ARLINGTON DOWNS RESULTS.

FIRST RACE—Purse $800, allowances, 2 year olds, 4 furlongs:
Slavonia, 113 [Beck].....53.30 18.00 8.90
Miss Diavolo, 107 [Tinker] 4.10 2.70
March Line, 116 [Hughes] 5.30
Time, :46 3-5 [new track record]. Outremont, Sangreal, Bon Time, Blind Pig and Lady Carrot ran.

SECOND RACE—Purse $800, claiming, 3 year olds and up, maidens, Waggoner course:
Ouray, 106 [Balaski].....20.50 10.90 5.80
Rutland, 106 [Helm]..... 9.40 4.70
Maraconna, 106 [Dabson] 2.60
Time, 1:10 2-5. Chatterbelle, Single Wave, *Sue Anne, Lettisil, Lady Zoya, Fingai, *Gaifin, and Chiclard ran. *Field.

THIRD RACE—Purse $800, claiming, 3 year olds and up, Waggoner course:
March Step, 111 [Keester].3.60 2.70 2.40
Chain, 111 [Smith]....... 3.30 2.80
John Bane, 106 [Albrecht] 4.10
Time, 1:08 3-5. Capitalist, Full Tilt, Fortunate [illegible]

[illegible]

BAY MEADOWS ENTRIES.

[illegible]

Daily Doubles

BOWIE.
Douglas F. and Canrock..............$267.90

ARLINGTON DOWNS.
Ouray and March Step...............$43.60

BOWIE RESULTS.

FIRST RACE—Purse $800, claiming, 3 year olds and up, 6 furlongs:
*Douglas F., 115 [Phillips]20.40 7.90 5.70
Kalola, 106 [Lindberg].... 5.70 4.10
Sun Cloister, 111 [Lynch]. 10.30
Time, 1:17 1-5. Playfole, *Sundrops, *Ethan Allen, Prince Drake, Step Away, Lulu Lite, Manual, The Gen, and Justa Teacher ran.
*Field.

SECOND RACE—Purse $800, claiming, 3 year olds, 6 furlongs:
Bright Don, 115 [Coucci]..10.00 4.90 2.80
Hogan's Fox, 115 [Lynch]. 5.10 3.00
Witan, 115 [Merritt] 2.30
Time, 1:16 2-5. Liebchen, Ross, and Raycart ran.

THIRD RACE—Purse $800, claiming, 2 year old maidens, 4 furlongs:
Canrock, 113 [Porter]....16.00 8.30 5.10
‡Starborough, 110 [Merr't] 5.70 3.70
Free Spirit, 113 [Jones]... 4.00
Time, :52 1-5. Fairio, Galla, Masked Belle, †Be Just, Nahallac, Stumble, ‡Angus, Darling Pat, and ‡Rock Rim ran.
†Mrs. E. T. Trueman and Log Cabin Stud entry. ‡Howe Stable entry.

FOURTH RACE—Purse $800, claiming, 3 year olds, 1 mile and 70 yards:
Gifted Lady, 105 [Lynch] 6.90 3.00 2.10
Master Lad, 110 [Lindberg] 2.60 2.10
Fan, 100 [Watson]......... 2.10
Time, 1:50 1-5. Merry Bud, Station Belle, and Only Foolin ran.

FIFTH RACE—Purse $800, 3 year olds and up, 1 mile and 70 yards:
Slipper King, 105 [Peters] 7.60 4.40 4.70
Chartres, 116 [Gilbert].... 8.80 7.30
Motley, 97 [Longo] 16.40
Time, 1:49. Prince Abbot, Long Bit, Four Spot, Miss Careful, and Manager Bill ran.

SIXTH RACE—Purse $800, claiming, 4 year olds and up, 1 1-16 miles:
Ramus, 110 [J. Lynch]....19.40 10.60 4.00
Wahoo, 107 [J. Brook].... 14.30 4.50
Sun Abbot, 112 [L. Fallon] 2.50
Time, 1:53. Friend Whitey, Flying Gypsy, Brad, and Field Goal ran.

SEVENTH RACE—Purse $800, claiming, 4 year olds and up, 1 1-16 miles:
Walkalong, 107 [C.W.Smith].11.90 4.60 3.40
Axentea, 112 [S. Coucci]... 3.40 2.70
SimpleSinger, 115 [T.Fowler] 4.30
Time, 1:53 1-5. Harky, Don't Blush, Fair Mole, Good Sense, and Jim Moss ran.

ARLINGTON DOWNS ENTRIES.

FIRST RACE—Purse $800, claiming, 2 year old maidens, 4 furlongs:

*Topeka	107	Airy Heiress	112
Daisykin	112	Out Put	112
Gov. Bill	108	*Be Big	110
Chilnore	115	*Phyllis R.	110
Blind River	112	*Minnie Greenock	110
Skinny Carlock	113	Laura S.	112

SECOND RACE—Purse $800, claiming, 4 year olds and up, Waggoner course:

*Mt. Washington	109	Eternal Flash	109
*Peter Blues	104	Overshoes	109
*Her Hero	104	Sun Shadow	109
Preferred	109	*Step Brother	104
Wanderoo	114	*Eskimo	109
Firestar	109	Myturn	114

THIRD RACE—Purse $800, claiming, [illegible]

[illegible]

Skating Stars to Make 14th U.S. Exhibition

The international skating carnival to be held at the Stadium Sunday night will mark the 14th exhibition in America of the European skaters. Sunday is April 14, and the crowd is expected to be in the neighborhood of 14,000. One of the stars of the program is 14 year old Maxi Herber, Germany's woman champion, while the group number by the Chicago Figure Skating club will be the "fourteen step."

The skaters from five nations number fourteen in all, including Vivi-Ann Hulten, Swedish champion; Maxi Herber, Germany; Idi Papez, Austria; Ernst Baier, Germany; Karl Zwack, Austria; Robin Lee, United States national titlist; the five Canadians—Stewart Reburn, Ralph McCreath, Hubert Sprott, Miss Louise Bertram and Mrs. W. Spencer Merry; Roy Shipstad, spin title holder; Eleanor Berger, local champion, and Nancy Meyer, midget title holder.

Roy Shipstad is the latest addition to Sunday's program while a new group number by the champions also will be added. The greatest pairs in the world will participate in the group fox trot. The European pair champions, Ernst Baier and Maxi Herber, Germany; Idi Papez and Karl Zwack, champion couple title holders, and the Canadian pair champions, Miss Bertram and Reburn, will take part in the group affair.

NINE TEAMS WILL SEEK Y TITLES AT IOWA SWIM MEET

Iowa City, Ia., April 11.—[Special.]—Nine teams will seek state Y. M. C. A. swimming championships in the annual meet in the University of Iowa fieldhouse pool Saturday night. The 30 event program will include competition in four divisions, the swimmers ranging from nine year old boys to former college stars.

Entries today were: Davenport, Marshalltown, Cedar Rapids, Newton, Des Moines, Clinton, Burlington, Waterloo, and Ottumwa.

BOWIE ODDS and JOCKIES

Weather, cloudy; track, heavy.

FIRST RACE—Purse $800, claiming, 3 year olds and up, 6 furlongs:

Horse.	P.P.	Wt.	Jocky.	Odds.
Evening Chimes	6	106	G. Watson	8-5
Veritas	5	110	L. DuPre	2-1
Pekin	4	108	No boy	6-1
Beau Govans	3	107	J. Brooks	4-1
Edyth M.	1	110	J. Lynch	20-1
Flower Time	7	115	No boy	15-1
Arctic Land	2	107	L. Fallon	15-1

SECOND RACE—Purse $800, claiming, 3 year olds and up, 1 mile and 70 yards:

Horse.	P.P.	Wt.	Jocky.	Odds.
Advocate Junior	2	116	S. Coucci	4-5
Employment	3	106	H. Lindb'rg	10-1
Street Guide	1	116	R. Jones	30-1
Lucky Turn	7	105	F. D'gherty	2-1
Volgadale	6	100	G. Watson	8-1
Hard Chase	4	105	No boy	20-1
Station Belle	5	105	L. Pikor	15-1

THIRD RACE—Purse $800, claiming, 3 year olds and up, 6 furlongs:

Horse.	P.P.	Wt.	Jocky.	Odds.
Hereward	12	115	L. Fallon	10-1
Mad Beth	7	115	S. Coucci	8-5
Clear Knight	9	115	S. Renick	30-1
Vacillate	10	110	No boy	4-1
Pretty Wise	5	115	H. Lindberg	5-1
Tell It	6	115	No boy	20-1
Merovech	14	110	C. Phillips	8-1
Miss Firefly	3	98	G. Watson	15-1
Oneill	1	110	L. DuPre	20-1
Accolade	2	115	F. Faust	15-1
Star Queen	4	110	F. Madeley	30-1
Foreign Lady	8	98	H. Lindb'rg	15-1
Royal Command	11	113	R. Jones	20-1
Romola	13	103	J. Lynch	15-1
Levi Cooke	15	108	G. Seabo	10-1
Easter Herald	16	115	R. Booker	15-1
King Rock	17	108	J. Gilbert	20-1
Dona Dulcin	18	110	C. Reid	20-1

FOURTH RACE—Purse $800, allowances, 3 year olds, 5½ furlongs:

Horse.	P.P.	Wt.	Jocky.	Odds.
Our Mae	4	109	R. Jones	4-1
Mrs. Fab	2	109	R. Merritt	2-1
Basquine	1	109	S. Coucci	10-1
Dancing Doll	6	109	J. Gilbert	6-5
Zay	5	109	E. Litzenb'r	8-1
Dalmatia	3	109	L. Fallon	30-1

FIFTH RACE—Purse $800, handicap, 3 year olds and up, 6 furlongs:

Horse.	P.P.	Wt.	Jocky.	Odds.
Hows Chances	5	114	R. Jones	2-1
Sang Froid	2	118	R. Merrit	8-5
Canterboy	1	108	R. Watson	3-1
Chief Mourner	3	109	S. Coucci	10-1
High Torque	6	112	No boy	8-5
Boston Brook	7	109	J. Pollard	8-1
Wayward Son	4	103	L. Fallon	15-1

SIXTH RACE—Purse $800, claiming, 3 year olds and up, 1 1-8 miles:

Horse.	P.P.	Wt.	Jocky.	Odds.
Flaxen	3	104	L. DuPre	6-1
Ahmed	1	114	S. Coucci	3-1
Banderlog	2	114	H. Bagur	8-1
Brains	7	109	C. Reid	15-1
Inferno Lad	9	109	H. Lindberg	3-1
Capt. Jerry	6	112	J. Lynch	10-1
Standout	5	114	J. O'Malley	4-1
Olamay	4	109	J. Pollard	10-1
Jambalaya	8	114	R. Jones	20-1

SEVENTH RACE—Purse $800, claiming, 3 year olds and up, 1 1-16 miles:

Horse.	P.P.	Wt.	Jocky.	Odds.
Polo Bar	7	116	R. Jones	3-1
Infilee	6	106	L. DuPre	10-1
Bird Lore	10	108	S. Coucci	4-1
Tristrap	5	111	R. Booker	5-1
Hidden Lore	2	111	R. Watson	8-1
Post Brigade	8	111	H. Lindberg	6-1
Twidgets	4	106	J. Lynch	8-1
Caloric	9	116	R. Work'n	10-1
McDonald H.	1	116	S. Renick	30-1
Fair Billy	3	111	C. Reid	15-1

McLarnin and Ross May Box Again in July

New York, April 11.—[Special.]—Barney Ross will be busy here this summer if Promoter Mike Jacobs succeeds in his plan to send the 135 pound champion into two fights within 60 days. With the Ross-Lou Ambers lightweight title fight set for the Polo grounds on May 29, Jacobs today left for Chicago where he hopes to arrange a third Ross-Jimmy McLarnin welterweight championship match for presentation in the Giants' park on July 19.

Conference Is Planned.

Jacobs will confer with Sam Pian, manager of Ross, and Pop Foster, pilot of McLarnin, and when he and Foster arrive in New York Sunday it is expected the Jimmy-Barney bout will be signed.

In fact, Jacobs is prepared to ask the boxing commissioners, at Tuesday's meeting, to approve the abovementioned dates for both battles, as well as requesting them to approve his Primo Carnera-Joe Louis match for June 19.

Braddock May Box Baer.

Jacobs is willing, he said today, to set back his Carnera-Louis fight and to release Jimmy Braddock if Madison Square Garden decides to name Braddock as Champion Max Baer's June foe. Braddock and his manager, Joe Gould, are spending all their time in the company of James J. Johnston, promoter of Madison Square Garden, and it is believed the Garden will designate Braddock as the man to fight the champion, despite the belief that such a match would not draw well.

ALL CITY LEAGUE PREP BASEBALL GAMESRAINEDOUT

The eleven games scheduled in the Chicago Public School Baseball league were postponed yesterday because of rain. It was the second time within a week that the schedule was rained out.

The annual St. George High school boxing tournament will be held tonight in the Chicago Stadium gymnasium in Evanston. Six of last year's champions are entered in the meet, which will start at 8 o'clock.

Barney Ross Arrives Home This Morning

Barney Ross and his handlers, Sam Pian and Art Winch, will arrive from Seattle, Wash., this morning at 9 o'clock at the Union station. Ross, who successfully defended his junior welterweight championship by beating Henry Woods in twelve rounds at Seattle Tuesday, and his representatives, en route home by airplane, were forced down at St. Paul last night by inclement weather and then boarded a train for the balance of the trip.

Exhibition bouts for Heavyweight Champion Max Baer at Flint, Mich., next Wednesday, and at Kalamazoo Thursday were closed last night. Max will oppose Harold Anderson. His heavyweight brother, Buddy Baer, will clash with Tommy Davenport in another bout on the card.

Johnny Liston, south side middleweight, and Young Jack Blackburn yesterday were matched to meet in the six round semi-final to the eight round windup between Eddie Carroll, Ottawa, Ont., lightweight, and Sammy Chivas, Detroit, at Marigold Gardens Monday. Blackburn floored a sparmate yesterday. Carroll sparred several rounds with Al Pahl in the same ring a little later.

Max Elling, Pittsburgh middleweight, is booked to battle Chuck Heffner at Janesville, Wis., tonight. He has been substituted for Johnny Phagan, who is unable to fight because of an elbow injury.

Eddie Long and Jack O'Keefe of the west side have formed a partnership to manage a stable of boxers. Mickey Patrick, East Chicago light heavyweight, has promised to compete under their direction.

Harry Dublinsky's meeting with Mickey Duras, scheduled at Johnstown, Pa., April 26, has been postponed. . . . Harvey Woods, St. Paul featherweight, was unveiled in Chicago for the first time yesterday . . . . He sparred with Young Rightmire, Sioux City, Ia., 126 pounder, and his showing was highly commended by observers.

An amateur card will be held tonight at the Odd Fellows hall, 1213 Wilmette avenue, Wilmette, between boxers representing the Mastro Boxing club and Northwest gymnasium. The show, sponsored by the A. T. Sherman lodge, No. 892, I. O. O. F., will include the following bouts:

Dom De Pasquale vs. Peter Andrews, novice Golden Gloves champion [5], 145.
Pat Heneghan vs. Mike Osher [3], 135.
Les Murray vs. Vincent Pellegrini [3], 128.
Frank Talaber vs. Roy Woods [wrestling].

Other contestants are Joe De Pasquale, Sam De Pasquale, Dan Kasen, Bud Leeder, John Noto, and John Phillips.

Old Dazzy Vance Signs Contract with Brooklyn

Washington, D. C., April 11.—[Special.]—Manager Casey Stengel of the Brooklyn Dodgers today announced the signing of Dazzy Vance, veteran right hander, who has been trying out with his club. Vance was released by the St. Louis Cardinals two weeks ago. Stengel did not reveal the salary Vance will receive for the season.

PICK TEAMS FOR NORTHWESTERN FOOTBALL RELAY

Five College Squads Will Compete Tomorrow.

Tryouts for places on the football relay teams that will compete in the football field day at Dyche stadium tomorrow afternoon were held at Chicago, De Paul, and Northwestern university yesterday. Teams from Notre Dame and Purdue will be selected today.

The four fastest players on the northwestern squad as revealed in yesterday's trials are Bob Swisher, half back; Wally Cruice, half back; Bill Henderson, end, and John Zilo, end. Chicago's team will consist of Bart Smith, full back; Omar Fareed, end; Paul Whitney, half back, and Adolph Schuessler, half back. The De Paul quartet will be composed of Walter Hehn, half back; Julius Heim, full back; William Holmes, quarter back, and Walter Loess, half back.

Prep Teams to Compete.

K. L. Wilson, Northwestern athletic director, announced yesterday that six suburban high school football teams will enter relay teams in a special high school event. They are Evanston, Waukegan, Oak Park, New Trier, Morton and Deerfield-Shields.

Both the college and high school relays will be run on the football field over a 100 yard course between the goal posts. A football will be substituted for a baton, the runner passing the football to a teammate at the completion of each heat.

Football Game Scheduled.

The relays will be followed by a regulation game between two Northwestern teams. The squad of eighty players has been divided into two teams, the White and the Purples, led respectively by Wally Cruice and Al Lind, co-captains of the 1935 eleven.

Four Big Ten officials have been selected to work the game. They are Meyer Morton, referee; John Schommer, umpire; Nick Kearns, field judge, and Joe Lipp, head linesman.

19 OF NATIONAL MATCH BOWLING FIELD NAMED

Nineteen of the 24 bowlers who will participate in the national match game elimination finals, April 20 to 28, at the Schueneman's Lake View alleys, had been named yesterday. The winner will meet Otto Stein Jr. of St. Louis, defending champion, for the match game title of America.

Fourteen of the 19 are winners and runners-up of eliminations in their cities. They are: Paul Krumske, Chicago, Harry Kaad, Chicago; John Crimmins, Detroit; Joe Green, Detroit; Ray Newton, St. Louis; Al Brandt, Buffalo; Billy Rose, Philadelphia; John [Pat] Schmidt, Toledo; James Sturm, Cleveland; Jack Domonaco, Kansas City; H. E. Johnson, Flint; Mark Waldo, Erie; Fred Schickler, Batavia; Ora Mayer, San Francisco.

Joe Miller of Buffalo, Jim Murgie of Philadelphia, Ray Nolen of New York, Hank Marino of Milwaukee, and Joe Bodis of Cleveland are seeded bowlers in the finals.

TODAY'S SELECTIONS

ARLINGTON DOWNS, TEX.
[Good track.]

1—Phyllis R., Minnie Greenock, Topeka.
2—Preferred, Myturn, Sun Shadow.
3—Nyack, Owen, Tiswild.
4—BY PRODUCT, Black Peter, Dornoch.
5—Playing On, Capt. Red, Blue Day.
6—First General, Eric T., Earth Shaker.
7—Pompohone, Haggerson, Plumage.
8—Frigate Bird, Reigh Rose, Dusky Lass.

BOWIE, MD.,
[Slow track.]

1—Evening Chimes, Veritas, Pekin.
2—Advocate Junior, Employment, Street Guide.
3—Hereward, Mad Beth, Clear Knight.
4—Our Mae, Mrs. Fab, Basquine.
5—HOW'S CHANCES, Sang Froid, Canter Boy.
6—Flaxen, Ahmed, Banderlog.
7—Polo Bar, Infilee, Bird Lore.

BAY MEADOWS, SAN MATEO, CAL.
[Fast track.]

1—Deer Fly, Sun Liberty, Tanforan.
2—Malliw, Saragon, Anapola.
3—Hardatit, Fancy Flight, Outside.
4—Prince Heather, Sharp Thoughts, Oriley.
5—Source Circle, Fritter Circle, Brown Wisdom.
6—Strait Jacket, Bye Lo, Chief Almgren.
7—PANIC BLUES, Black Forest, Blondella.
8—Old Tuck, Sun Thorn, Memphis Lass.

Check Old Orkney SCOTCH WHISKY
✓ for mellowness
✓ for smoothness
✓ for matured age
✓ for quality of taste
— and satisfying flavor, with any Scotch whisky you know!
JUDGE & DOLPH, Ltd., Chicago
Exclusive U. S. Representative
Local distributor—S. Bloom, Inc.
916 So. Halsted St., Chicago

EXPERT distilling is the secret of Mistletoe bouquet and smoothness.
Finest berries, grains, and fruit ingredients lend their natural flavors and aromas in the course of the painstaking Mistletoe Process of distillation. The result are gins which connoisseurs say are unexcelled in America or abroad.
Mistletoe TOM — a slightly sweetened gin — is particularly delicious "straight" and in lighter mixed drinks, such as bucks, collins, and fizzes. Mistletoe DRY Gin is usually preferred for cocktails. Most dealers and taverns have both.
NATIONAL DISTILLING CO., Milwaukee, Wis.
"The Gin House of America Since 1882"
MISTLETOE TOM GIN
By the drink or by the bottle—insist on Mistletoe Gin. Buy the drink at your favorite bar. Buy the bottle from your preferred dealer. Look for the name MISTLETOE.
NRA CODE
One of the MISTLETOE BRANDS
Tom Gin . . Sloe Gin . . Kummel . . Dry Gin
This advertisement is not intended to offer alcoholic beverages for sale or delivery in any state or community wherein the advertising, sale, or use thereof is unlawful.

SILVER PRICE TO REACH $1.29, SAYS PITTMAN

Boost Starts World Bull Market.

[Chicago Tribune Press Service.]

Washington, D. C., April 11.—Senator Key Pittman [Dem., Nev.], White House confidant on silver legislation, predicted in a senate speech today that President Roosevelt would speedily carry out the full provisions of the 1934 silver purchase act and that stabilization at a price of $1.29 an ounce would be reached "in a very few months."

This would mean a total purchase, by the treasury, of about 1 billion 945 million ounces of silver, with a "profit" to the government, or inflation, of about 1 billion dollars.

Senators Want Credit for Act.

The jubilation in the senate occasioned by President Roosevelt's proclamation increasing the price of silver from 64½ to 71 cents an ounce was not confined to Senator Pittman, who vied with other silver bloc senators in claiming credit for yesterday's action. Meanwhile, the senate agriculture committee unanimously reported out a bill of Senator Burton K. Wheeler [Dem., Mont.], which provides for an ultimate silver price of $2.18 an ounce.

Senator Pittman, who is interested in silver mines and who is credited with the international silver agreement of the London economic conference, disclosed in his senate speech that President Roosevelt and the treasury department had acted shortly after he presented a memorandum yesterday morning, urging "emergent action."

Pittman Disappointed.

He was somewhat disappointed in the proclamation, he said, but nevertheless lauded Roosevelt's action as proof that he is carrying out the 1934 silver purchase act "enthusiastically and in the spirit in which it was enacted."

Pittman's disappointment arose from the fact that he requested a reduction in the seigniorage rate charged miners in the purchase of their silver from 50 to 25 per cent. Roosevelt reduced the rate to 45 per cent. Pittman's request would have had the effect of increasing the price paid for newly mined silver to 96.75 cents instead of 71 cents.

Nevertheless, he predicted that this price of $1.29, which is the full monetary value of the metal, would soon be reached, because reports he obtained from the treasury showed that purchases of more than 50 million ounces a month had been made since the enactment of the 1934 silver purchase act. As the world production is only 180 million ounces a year, Pittman declared, the imminent reduction of the world supply will force the price up to $1.29.

Denies Only Miner Interest.

Senator Pittman said he had never been able to understand why the government wanted to "make a profit off of silver miners," but later denied that he was actuated solely by the benefits accruing to the miners from the New Deal silver policy. He said the President could have proclaimed a price of $1.29 at the outset, but that this would have benefited only foreigners, because domestic stocks were so limited.

"The President has acquired probably one-fifth of the amount that has to be acquired under the silver purchase act without creating any great reactionary movement or sudden and destructive rise in the price of silver," Pittman said. "The President chiefly desires to build up our monetary reserves and in an orderly manner to increase the price of silver to $1.29 an ounce."

Pittman denied charges that the silver purchasing policy had injured China and affected adversely America's Chinese exports.

Says Chinese Talk Is "Rot."

"All this talk about China being forced on a gold standard is pure rot," he said. "They haven't got the gold, and if they had it the people would not know what to do with it."

Treasury statements obtained by Senator Pittman disclosed that the total silver bullion stock in the treasury on June 19, 1934, was 62,500,000 ounces, while on March 29, 1935, it was 457,500,000 ounces. The increase was made up largely by 254 million ounces acquired by purchase; 111,900,000 ounces acquired by the nationalization of existing silver stocks, and 24,400,000 ounces acquired by the proclamation of 1933, taking over newly mined silver at 64½ cents.

This made a total increase of 389 million ounces, with an average cost to the government of about 50 cents an ounce, he said. Pittman estimated the profit to the government at more than 200 million dollars, with only one-fifth of the amount ultimately to be purchased now in hand.

The Wheeler bill, referred to the committee on agriculture, because its preamble enunciates the objective of relieving agriculture, makes it mandatory upon the secretary of the treasury to purchase 50 million ounces of silver a month until the proportion of that metal in the monetary stock is one-third the value of the gold. This would carry out the policy of the 1934 silver purchase act.

Means 16 to 1 Ratio.

The bill, however, represents a radical departure from that policy in that the purchase would continue until sixteen ounces of silver had a purchasing power to one ounce of gold. This would mean a sixteen to one ratio on the basis of the present 59.1 cent gold dollar, giving silver a monetary value of $2.1875 an ounce. The present monetary value is $1.2929, which is about 28 to 1 on the basis of the 59.1 cent gold dollar.

The bill also provides for the issuance of silver certificates against the metal acquired at an aggregate value equal to the cost of the silver to the treasury. The certificates would be redeemable in silver bullion. The bill, in effect, provides for free and unlim-

[Continued on page 35, column 6.]

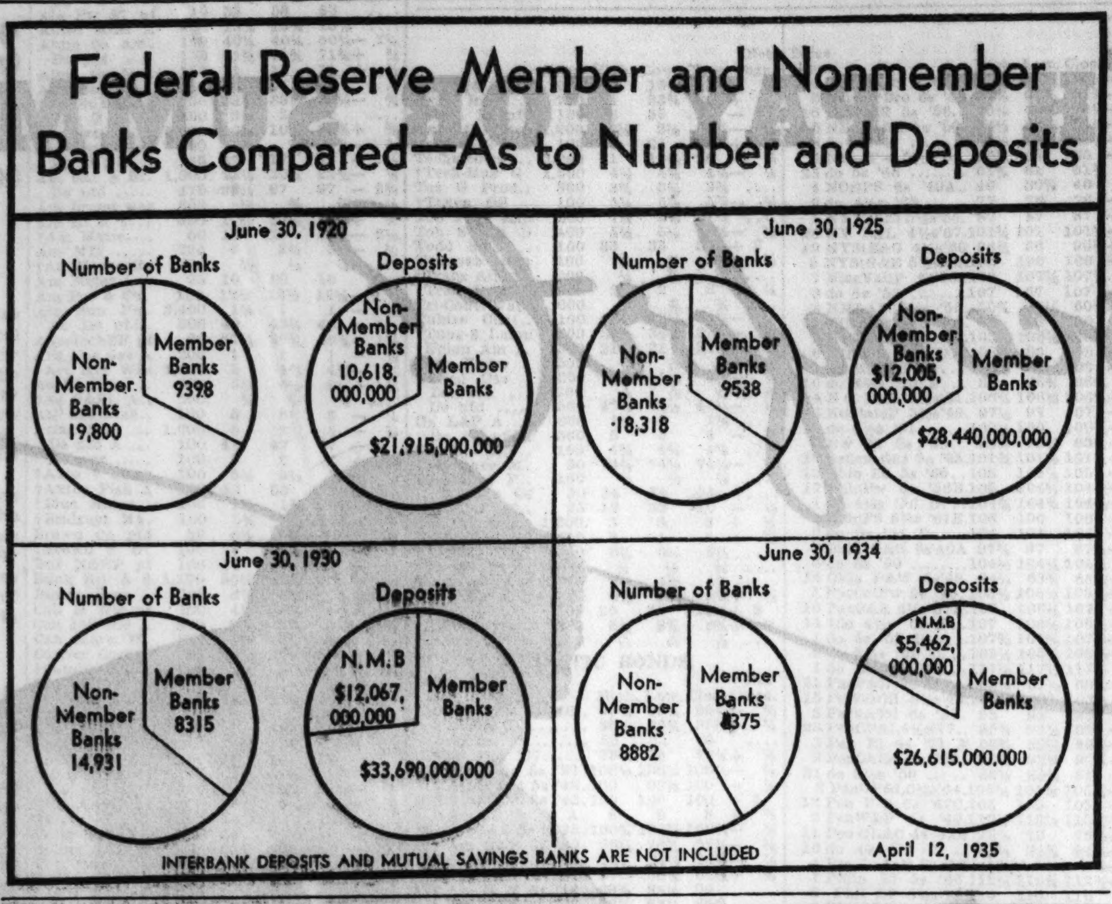

Silver Money Plea Is Mask for Subsidies

BY HOWARD WOOD.

The decree raising still further the artificial price which the government will pay silver mine owners for their output emphasizes the peculiar manner in which the silver interests have been able to confuse their government subsidy with the larger question of the nature of the United States currency.

Simultaneously with the government's attempt to simplify the currency by reducing the number of different kinds of money outstanding there is this move to complicate the currency by injecting into its metallic backing more and more silver. Thus, the government appears to be going in two directions at once.

* *

Each time the administration does something more to satisfy the silver mine operators' demands for bigger handouts from the federal treasury the action is explained as a move to quiet their clamor and yet the larger the subsidy becomes the louder become the demands for still greater subsidies.

The silver interests have for years been able to win political support from inflationist groups to pull their chestnuts out of the fire. The argument is that this expansion of the metallic base for United States money will help raise prices by inflating the currency. Despite the fact that the metallic base has been doubled during the last two years by the 40 per cent reduction of the gold content of the dollar and the importation of foreign gold the silver group continues to demand still more expansion.

* *

This silver clique, which during the last two years has wrangled from the government subsidies that have not been forthcoming for the producers of other minerals, represents an industry of exceedingly minor character.

During 1934 the total estimated production of silver in the United States was only 31,384,000 ounces, which at an average price of 48 cents an ounce was worth only about 15 million dollars. In 1933 the nation's total output of 23 million ounces, at an average price of 35 cents per ounce, was worth about 8 million dollars.

Thus, the income of the silver producers, largely as a result of Uncle Sam's indirect handouts, was increased about 7 million dollars. But in order to give the silver producers this subsidy the United States government bought about 210 million dollars' worth of silver here and abroad and embarked on a program ultimately aimed at changing the character of the metallic backing for its money.

* *

The proclamation on Wednesday raising from 64½ cents to 71 cents per ounce the price which the government will pay domestic producers has encouraged the silver leaders to increase their demands for a further boost to $1.29 per ounce.

Based on the 31 odd million ounces produced last year an increase to $1.29 an ounce would mean a return of about 40 million dollars to the silver interests. That would be about 25 millions more than they received in 1934.

One pertinent question that may be raised is: Would it not be cheaper merely to put 25 millions in the silver producers' socks each Christmas than to pay them this money indirectly at the cost of inflating the currency, loading the treasury with hundreds of millions of dollars' worth of silver bought at prices made artificially high by the treasury's own purchasing operations, and ruining the finance of oriental nations whose currencies are based on silver?

* *

Under the present system the United States government is not only buying the output of domestic mines at more than it is worth but its silver buying operations abroad are causing it to buy the output of the rest of the world at similar fictitious prices. It is, therefore, subsidizing silver producers all over the world.

Gold bought abroad can always be sold abroad without loss but it would be interesting to discover just how much the treasury could get for the silver that it is now buying at 71 cents an ounce and which two years ago—before the buying and price pegging operations began—was selling for 25 cents an ounce.

Even assuming that the price of silver should have increased in proportion to the increase in the price of gold when the dollar was debased 40 per cent, silver would probably be worth only about 43 cents in the world markets were it not for the treasury's buying operations.

NO NEW FINANCING IS PLANNED BY U. S. UNTIL AFTER EASTER

Washington, D. C., April 11.—[Special.]—No new financing will be announced by the treasury prior to Easter, April 21, Secretary Morgenthau made known today, but it was quickly explained that this did not exclude a possibility that $1,300,000,000 4¼ per cent Fourth Liberty bonds, which will be outstanding after Monday, would be called.

Mr. Morgenthau's statement led to a belief that shortly after Easter the treasury would announce an issue of long term bonds in exchange for the $1,933,208,000 in First Liberties called for June 15. These securities may be taken in any time prior to the call date. The Fourth Liberties are callable on six months notice and if called would be retired on or before Oct. 15.

Undersecretary Collidge has indicated that there would be no call for cash prior to June 15, when $416,602,000 in 3 per cent notes fall due. The treasury now has a cash balance of $2,464,000,000, which was expected to meet all requirements for the emergency and general program up to the middle of June.

GOLD MONEYS STRONG DUE TO BANK SUPPORT

New York, April 11.—[Special.]—Strong support from the Bank of the Netherlands and the Swiss National bank today placed the guilder and Swiss franc in stronger positions. The French currency and Belgian belga were unchanged.

One of the most significant phases of today's exchange markets was the strengthening of the forward quotations. The discount on three months' guilders dropped from 32 Dutch cents yesterday to 24 today, on three months' Swiss francs from 48½ centimes to 34, and on forward French francs from 70½ centimes to 59.

Sterling opened in the New York market at $4.83¾, off ⅞, but strengthened to close at $4.84¾, up ⅛ cent.

The French franc opened at 6.6 cents, unchanged, and slipped ⅛ point by noon, but regained the loss to close unchanged at 6.6. At this price the dollar was worth $1.0051 against francs, and based on the old parity of the franc was valued at 59.36 cents.

The engagement of another $8,000,000 gold in Holland for shipment here was reported to the federal reserve bank, bringing to $118,000,000 the total for the current movement.

HOUSE LEADERS SHELVE MOST OF EASTMAN IDEAS

But Await Desires of Roosevelt.

Washington, D. C., April 11.—[Special.]—Faced with growing opposition to many administration reform measures, house leaders today disclosed an intention to abandon all but a minor part of the legislative program for transportation transmitted to congress by Coördinator Joseph B. Eastman.

They are awaiting a special message from President Roosevelt before proceeding with the limited program tentatively decided upon, and the understanding prevails that when the message arrives it will not insist on passage of all ten bills recommended by Mr. Eastman. Rather, it is expected the President will suggest that congress pass the pending bill imposing federal regulation on interstate bus and truck operations and that if regulation is extended to carriers other than the railroads, jurisdiction be placed within a single agency.

Two Proposals Favored.

Two other pieces of legislation proposed by Mr. Eastman and included in the curtailed program would amend the bankruptcy act so as to facilitate financial reorganization of railroads, and would simplify the present interstate commerce act relating to long and short hauling by railroads.

As for other measures on which action was requested by the coördinator, key members of the interstate commerce committee are particularly antagonistic toward the proposed reorganization of the I. C. C. into a super-commission of sixteen members.

Representatives object to that part of the reorganization scheme which would provide for a permanent I. C. C. chairman appointed by the President. They hold that this is not properly the function of the President and that the commission is an extension of the legislative branch of the government to which the presidential influence should not apply.

Similar Attitude in Senate.

That the corresponding senate committee feels much the same as the house group about the broad program proposed by Mr. Eastman is indicated by its action in reporting out the bus and truck bill and placing it on the calendar for consideration next week. No consideration has been given the other bills.

The latter include measures to provide federal regulation of water carriers in interstate commerce, and provide dismissal wages and a modified form of unemployment insurance for railroad workers. The dismissal wage would apply to workmen displaced as a result of "coördination projects" designed to promote greater economy and efficiency of operation.

Refunding of 150 Millions More Bonds Is Contemplated

Several more large programs of corporation refunding were reported under consideration yesterday, involving at least $150,000,000.

The Commonwealth Edison company was said to be considering the sale of $17,500,000 of thirty year 3¾ per cent first mortgage bonds to refund the same amount of Series G 5½ per cent bonds due June 1, 1962. George A. Ranney, vice chairman of the company, declined to discuss the report except to say that the officers of the company would be derelict in their duty if they did not give consideration to refunding possibilities.

Issue Callable at 105.

The 5½ per cent bonds are callable at 105. The utility company had an outstanding funded debt of $175,092,000 at the end of 1934, consisting of series of bonds carrying interest rates varying from 4 to 5 per cent.

Another block suggested as offering a refunding possibility is $12,000,000 of Series E 4½s of 1960, presently callable at 102.

Bond dealers suggested the possibility of Public Service Company of Northern Illinois refinancing between $13,000,000 and $14,000,000 of 6½ per cent bonds. Of these, $10,681,500, due July 1, 1937, were recently called for redemption. It was expected that the majority would be converted into Series H 6½ per cent bonds due in 1952. The balance consists of $2,722,000 Series H 6½ per cent bonds due in 1952 and callable at 105.

Large Credit Sought.

It is understood that the Texas corporation is negotiating with banks for a large credit, possibly one hundred million dollars, with a view to retiring its funded debt.

The contemplated financing would exceed in volume the redemption plan carried out by the Standard Oil Company of New Jersey in February, when it retired $90,000,000 of bonds, partly with new financing and partly through bank loans aggregating $45,000,000 and a moderate cash payment out of its own treasury.

The American Rolling Mills company announced in a letter to the stockholders that plans have been tentatively formulated for refunding its $13,300,000 convertible 5 per cent notes, due in 1938, and $3,500,000 of first mortgage 5½ per cent bonds of the Sheffield Steel corporation, a wholly owned subsidiary. The plan will be submitted to the stockholders for their approval at the annual meeting on May 16.

Plans Stock Change.

Stockholders will be asked to approve an increase in the authorized common stock to not more than $81,125,000, divided into 3,245,000 shares of $25 par value each, and to reduce the authorized preferred stock to 123,485 shares, or $12,348,000. There are now outstanding 19,649 shares of 6 per cent cumulative preferred B stock, and 1,710,776 shares of common stock.

J. G. Holtzclaw, president of the Virginia Electric and Power company, said the board of directors would consider at its next meeting, in the middle of May, the calling of a part of its $9,000,000 outstanding 5½ per cent secured convertible bonds, due 1944.

May Ask 500 ERA Workers to Audit Utility's Books

Boston, Mass., April 11.—(AP)—A request for 500 Emergency Relief administration workers to audit the books of the New England Telegraph and Telephone company may be made in Washington tomorrow by Gov. James M. Curley, the chief executive indicated tonight before leaving for the capital.

BOOST GASOLINE 3-10TH CENT IN CHICAGO TODAY

Prices of gasoline will be increased three-tenths of a cent this morning by the major petroleum companies and the independents, making the third price boost this year, with one reduction. Among the major companies announcing increases yesterday were Standard Oil of Indiana, Shell, Sinclair, Texas, and Phillips.

The increase will apply both at the service stations and tank wagons. Tank wagon prices are 2 cents under the service station rate. Under the new schedule prices at major company stations will be 18.9 cents for ethyl, 16.9 cents for regular, and 15.9 cents for third grade. Prices at the independent stations will be 15.4 cents for the grade they term regular and 16.1 cents for high test. None of the above prices includes the Illinois 2 per cent retail occupational tax.

HOG PROCESSING TAX ARREARAGE IS $70,000,000

Some Packers Balk at Levy.

The tangle the AAA has created with its hog processing tax is reflected in the difficulties the internal revenue office is encountering in trying to keep collections up to date. It is estimated conservatively that 15,000,000 hogs, aggregating a total of 3,225,000,000 pounds of pork, have to date escaped the tax in one way or another.

The loose tax system has more loopholes than the income tax law, it is said, and farmers, small butchers, and meat dealers in some districts are reported to be taking advantage of the situation. Many millions of dollars of this tax will never be collected, it is believed.

Miss on Many Hogs.

Up to the close of February the revenue office had collected a total of $209,950,000 in hog processing tax on approximately 52,500,000 hogs, but, according to the Corn Belt Farm Dailies, there were more than 67,000,000 hogs on which the tax should have been collected up to that time. Allowing for hogs slaughtered on farms [they are exempt from the tax] and also allowing a two months' grace on all hog processing tax payments as granted by the government to processors, the collections still are well over 70 million dollars in arrears.

The looseness of the tax has resulted in widespread bootlegging of pork at the expense of the legitimate packing plants. It is impossible to keep an accurate check on all hogs slaughtered in a country as large as this, except in plants under the strictest supervision.

Many Packers Complain.

Many of the packers complain they have been unable to work normally under such unfair conditions, and long extensions on the tax payments have been made to keep some from closing entirely because of the tax burden. Some prominent plants in the Chicago area are said to have refused to pay their December processing taxes when demanded by the collector's office here. A few packers have been granted extensions of 60 to 90 days, and the collector's office has the authority to make extensions of as long as 180

[Continued on page 32, column 2.]

NEW ISSUE

$24,000,000

STATE OF CALIFORNIA

3½% BONDS

Dated April 11, 1935

Due each January 1, as shown below

Principal and semi-annual interest (January 1 and July 1) payable at the office of the State Treasurer in Sacramento, California, or at the office of the fiscal agent of the State of California in New York City. Coupon bonds in the denominations of $1000, registerable as to principal and interest jointly. First interest payment July 1, 1935.

Interest Exempt from All Present Federal Income Taxes

Tax Free in the State of California

Legal Investment, in our opinion, for Savings Banks and Trust Funds in New York, Massachusetts, Connecticut and California

These Bonds, issued for relief purposes, in the opinion of Counsel, will constitute a valid and legally binding general obligation of the State of California and both principal and interest thereon will be payable out of the general fund of the State.

AMOUNTS, MATURITIES AND PRICES

Bonds	Due	Prices to Yield	Bonds	Due	Prices to Yield	Bonds	Due	Prices to Yield
$2,400,000	1940	2.00%	$2,400,000	1943	2.40%	$2,400,000	1947	2.80%
2,400,000	1941	2.15	2,400,000	1944	2.50	2,400,000	1948	2.80
2,400,000	1942	2.25	2,400,000	1945	2.60	2,400,000	1949	2.80
			2,400,000	1946	2.70			

(Accrued interest to be added)

When, as and if issued and received by us, and subject to the approval of legality by Messrs. Orrick, Palmer and Dahlquist of San Francisco, California.

HALSEY, STUART & CO. INCORPORATED
EDWARD B. SMITH & CO., Inc.
BANCAMERICA-BLAIR CORPORATION
BANKAMERICA COMPANY
BLYTH & CO., Inc.
R. W. PRESSPRICH & CO.
LAZARD FRERES & CO. INCORPORATED
MERCANTILE-COMMERCE BANK & TRUST CO.
THE ANGLO CALIFORNIA NATIONAL BANK OF SAN FRANCISCO
GEO. B. GIBBONS & CO. INCORPORATED
F. S. MOSELEY & CO.
DICK & MERLE-SMITH
PAINE, WEBBER & CO.
AMERICAN TRUST COMPANY SAN FRANCISCO
DARBY & CO.
GOLDMAN, SACHS & CO.
BACON, STEVENSON & CO.
E. H. ROLLINS & SONS INCORPORATED
GRAHAM, PARSONS & CO.
J. & W. SELIGMAN & CO.
MANUFACTURERS AND TRADERS TRUST COMPANY BUFFALO
R. L. DAY & CO.
G. M.-P. MURPHY & CO.
ROOSEVELT & WEIGOLD INCORPORATED
FIRST OF MICHIGAN CORPORATION
GRIFFITH-WAGENSELLER & DURST
LAWRENCE STERN AND COMPANY
LEE HIGGINSON CORPORATION
STIFEL, NICOLAUS & CO., Inc.
WELLS-DICKEY CO. MINNEAPOLIS
THE FIRST NATIONAL BANK OF SAINT PAUL
B. J. VAN INGEN & CO. Inc.
BURR & COMPANY, Inc.
STERN BROTHERS & COMPANY KANSAS CITY
WHITING WEEKS & KNOWLES, Inc. BOSTON
W. E. HUTTON & CO.
HANNAHS, BALLIN & LEE
NEWTON, ABBE & CO. BOSTON
FOSTER & CO., Inc.
EQUITABLE SECURITIES CORPORATION NASHVILLE
YARNALL & CO. PHILADELPHIA
E. W. CLARK & CO. PHILADELPHIA
THE SECURITIES COMPANY OF MILWAUKEE, Inc.
THE MILWAUKEE COMPANY
ALEX. BROWN & SONS BALTIMORE
BOND & GOODWIN INCORPORATED
COMMERCE TRUST COMPANY KANSAS CITY
CITY NATIONAL BANK & TRUST COMPANY KANSAS CITY
METROPOLITAN ST. LOUIS CO. ST. LOUIS
DONNELLAN & CO. SAN FRANCISCO
BANKS, HUNTLEY & CO. LOS ANGELES
EDWARD LOWBER STOKES & CO.
SCHWABACHER & CO. SAN FRANCISCO
THE ILLINOIS COMPANY OF CHICAGO
PIPER, JAFFRAY & HOPWOOD MINNEAPOLIS
BIGELOW, WEBB & CO. MINNEAPOLIS
ROBINSON, MILLER & CO. INCORPORATED
OTIS & CO. CLEVELAND
RITER & CO.
BRUSH, SLOCUMB & CO. SAN FRANCISCO
BATTLES & COMPANY, Inc.
FIRST SECURITY TRUST COMPANY SALT LAKE CITY

This advertisement is published by and on behalf of only those of the undersigned who are registered as dealers in securities in the State of Illinois.

April 12, 1935.

WHEAT CLIMBS ON U. S. FORECAST OF SHORT CROP

Estimate of Vast Damage Surprises Traders.

BY THOMAS FURLONG.

The government's sensational report future contracts. The September delivery sold within a cent of the dollar mark and closed at 96⅞ cents a bushel.

Traders were entirely unprepared on the winter wheat crop blew the lid off the wheat pit on the Chicago Board of Trade yesterday. Prices soared, and approximately 2 cents a bushel was added to the value of the new crop as represented by the July and September for the government's calculation that the winter crop will aggregate only 436 million bushels. Although the estimated crop represents a small gain over the amount actually harvested last year it in effect means that the United States for the third successive year will run far below its normal wheat production.

Private Damage Estimates Exceeded.

The speculative trade was not unaware of the heavy damage which has been visited on the crop by the winter drouth in the southwest, but private authorities had reckoned the damage as far less extensive than the government now appraises it. Even if the production of spring wheat this summer is more than double that in 1933, or in the neighborhood of 200 million bushels, the total of both spring and winter wheat will barely cover the country's domestic requirements for one year.

The government's appraisal was greeted with skepticism in some quarters. It was pointed out that under the present administration the government has revised its system of forecasting crops. Instead of merely attempting to give the condition as of April 1 in its present forecast, it attempts to give effect to the probable future weather damage.

Forecast Regarded Uncertain.

The government statisticians are treading on extremely uncertain ground, according to the opinion voiced by some of the leading private crop experts.

Despite any questioning of the government's methods, however, the market told its own story by a violent upward price movement. The market opened with buying orders in all parts of the pit. So overwhelming was the demand that some opening transactions were made at prices 3¼ to 3½ cents a bushel above Wednesday's final quotations.

The pace of trading was feverish at times, but tapered off about an hour after the opening of the market. An hour or so before the close there was another burst of activity.

The weather news from the southwest wheat country yesterday only fanned the speculative fire that had been kindled by the government's report. Duststorms were again reported over much of the area.

Big Acreage Charged Off.

The fact is, however, that the government's estimate already gives effect to a 40 per cent acreage abandonment in the ten states which have been the principal drouth victims. With this acreage already charged off the future weather conditions in the worst drouth sections will not materially affect the final production figure.

At its top price for the day of 99¼ cents a bushel the September wheat future was at a new high price for the season. The May and July futures touched the best prices since the recent advance got under way.

Closing prices on the July futures, with comparative quotations, were:

	Yesterday.	Wednesday.	Wk. ago.
Wheat	.96⅞	.95	.92⅝
Corn	.82⅜	.83	.78⅞
Oats	.42⅛	.42⅜	.41
Rye	.60½	.60	.58¼

Cash Wheat in Demand.

Coincidentally with the expansion of the speculative trade in the futures pit there was a marked increase in merchandising demand for wheat in the cash market. Chicago shippers sold 110,000 bushels to be sent to other markets and 220,000 bushels were chartered for shipment to Buffalo.

While wheat values rose, corn prices declined. Closing prices were ¾ to ⅞ cent below Wednesday's level. The market has suddenly reversed itself. A few days ago corn was the center of speculative activity and wheat was depressed.

The change in part is due to the unwinding of spreads between the two markets. When traders were buying corn they sold wheat as a speculative hedge. Now they are buying wheat and selling their corn. Other grains came in for little attention. Oats were weak, while rye futures moved up a trifle.

WOOL MARKET

BOSTON, Mass., April 11.—A fair volume of the few lines of wool is moving. The bulk of the sales is on average to a short fine territory and short Texas wools.

[Prices in cents per pound.]

	Thursday.	Year ago.
64s, 70s, 80s [fine strictly combing]	26 @27	35@36
64s, 70s, 80s [fine clothing]	20 @21	28@29
58s, 60s [½ blood strictly combing]	27 @27½	36@36½
58s, 60s [½ blood clothing]	21 @22	31@32
56½s [⅜ blood strictly combing]	26 @26½	42@43
56s [⅜ bood clothing]	23 @24	37@38
48s, 50s [¼ blood strictly combing]	23½@24	40
48s, 50s [¼ blood clothing]	21 @22	35@36
46s [low ¼ blood strictly combing]	21 @22	36@37
36s, 40s, 44s [common and braid]	20 @21	30@31

COMMODITY PRICES

New York, April 11.—Index of 15 staple commodity prices [Dec. 31, 1931, equals 100; 1926 average equals 230.5]:

Today	155.8	Previous day	154.5
Week ago	152.7	Year ago	137.1
1935 high	160.0	1935 low	148.4
1934 high	156.2	1934 low	126.0
1933 high	148.9	1933 low	78.7

[Copyright: 1935: By Moody's.]

GASOLINE AND OILS.

GASOLINE—Tax included, service stations: Red Crown, 16.9c per gal; ethyl, 18.9c: Stanolind, 15.9c. FUEL OIL—Stanolex, No. 1, tank wagon, 1 to 99 gals, 8½s per gal; 100 to 149 gals, 7½c; 150 gals and over, 7c; No. 2, 1 to 149 gals, 8c; 150 gals and over, 7c; No. 3, 1 to 149 gals, 7c; 150 gals and over, 6c. KEROSENE—Tank wagon, 9c per gal. LINSEED OIL—Raw, 81¾c per gal; boiled, 84¾c. TURPENTINE—64c per gal. DENATURED ALCOHOL—38c per gal. WHITE LEAD—100 lbs, $11.00.

SPOT BUTTER BREAKS AS OUTPUT EXPANDS; FUTURES ARE STEADIER

A break of 1¼ to 1¾ cents a pound in spot butter prices in the Chicago and New York markets yesterday failed to bring a corresponding reaction in future prices. The April future lost ¾ cent a pound to 29¾ cents, but other futures were steady.

Last week's production of butter was 4 per cent ahead of the preceding week and only 9.8 per cent less than last year, according to the report of the American association released yesterday.

Heavy trading in eggs yesterday resulted in only minor price changes. Closing prices were unchanged to ¼ cent a dozen higher with the April future closing at 23⅞ cents.

Storage packed eggs were quoted at 24¾ to 25 cents per dozen, selling on the Chicago mercantile exchange at the same price as the October delivery, a condition which is said to be without parallel in the history of the trade. Normally the cash market is 1½ to 2½ cents under the fall refrigerator contract. The movement into storage continues to run about 50 per cent less than last year, which the trade says is a reflection of a good demand from consumers.

Round white potatoes for May delivery advanced 16 cents per 100 pounds. Sales of butter futures were 42 cars, eggs 206 cars and potatoes 18 cars. Prices follow:

BUTTER.

Stor. stands.—	Open.	High.	Low.	Close.	Prev. close.
November	28⅛	28⅜	28⅛	28¼	28¼
Fresh standards—					
April	29⅞	30¼	29¾	29¾	30½
June	27⅞	27⅞	27⅞	27⅞	27⅛

EGGS.

Refg. stands.—	Open.	High.	Low.	Close.	Prev. close.
October	24¾	25	24⅝	24¾	24¾
Storage packed firsts—					
April	23¾	24¼	23¾	23⅞	23⅝

POTATOES.

Idaho russets—	Open.	High.	Low.	Close.	Prev. close.
April	2.15	2.15	2.15	2.15	2.15
May	2.35	2.35	2.35	2.35	2.35
Round whites—					
May	1.05	1.16	1.05	1.15	1.00

HOG PROCESSING TAX ARREARAGE TOTALS $70,000,000

Packers Balk at Levy; Brings Bootlegging.

[Continued from page 31, column 8.]

days if necessary, but only to plants that are in difficulties.

The trustees of Fink & Sons, pork packers of Newark, N. J., have taken the issue of these payments to court and will attempt to prove the unconstitutionality of the tax on the grounds that it takes from one and gives to another. They are reported to owe the government about $600,000 processing tax. The Hygrade Foods Products corporation purchased this plant for a sum said to be considerably below the amount of the tax.

Another Owes $300,000.

It was revealed this week that the Virden Packing company at San Francisco, bought recently by Armour, was in arrears $300,000 in hog processing tax payments.

Starting at 50 cents, the tax was raised gradually until it reached $2.25 in March, 1934, where it has remained. At times this tax represented more than 40 per cent of the price the packer paid for hogs. Lately it has been running about 20 per cent of the live costs.

According to the Corn Belt Farm Dailies, this tax is driving consumer demand away from pork. It has increased the overhead charges of the legitimate packer, and it has caused the widest spread ever known between the price the customer pays for pork and the price the farmer nets on his hogs. At the rate collections are being made it will require more than the next two years to reach the 450 million dollar goal set by the AAA.

HIDE FUTURES.

Reports of an advance of ½c per pound having been paid for South American hides, and sales at Chicago and on the Pacific coast also at ½ cent advance resulted in futures in New York closing 14 to 17 points higher yesterday. Tanners were reported to have been the buyers of the spot hides, and the statistical position of the latter is now regarded as much more favorable. Sales of futures aggregated 145 lots, or 5,800,000 pounds. Closing bids in cents per pound: June, 9.90c; September, 10.20c; December, 10.51c; March, 10.80c. The Commodity exchange will be closed April 19 and 20.

WHEAT GROWERS UNABLE TO PLANT TO GET AAA BONUS

Drouth and Dust Storms Revise Program.

Washington, D. C., April 11.—[Special.]—Dust storm and drouth in the west caused the administration today to overhaul its drouth relief organization and the AAA to announce that benefits would be paid to farmers unable to plant wheat in the stricken areas.

Officials said privately that a continuation of the dry siege and wind storms would mean a new drouth relief grant. More than half a billion was voted by congress last year and much of it was spent in the same areas that now are being ravaged by the dust storms.

Supplementing the drouth relief service this year will be a greatly expanded soil erosion program. Officials are planning use of the $150,000,000 of work relief money which has been requested from President Roosevelt by a group of western senators and representatives. Officials said little immediate benefit would result from the erosion control program. Grass and other cover crops, tree belts, dams, and terraces will have to be installed first.

Vote on Wheat Plan May 25.

Wheat growers of the nation will vote on May 25 on whether they want to continue the Agricultural Adjustment administration production program after the 1935 crop has been harvested, Secretary Wallace announced today.

Initial curtailment contracts signed in 1933 will expire at the end of the current season, and preliminary proposals for a new program to be carried on through 1939 follow the fundamental features and principles. Inducements to shift land in the drouth and dust storm areas from wheat to grass were stressed in the referendum notice.

About 575,000 contracts were signed in the 1933-'35 program, covering 51,400,000 acres, or 78 per cent of the annual average of 65,926,000 acres seeded to wheat during the base period, 1930-'32.

Benefits Based on Acreage.

If the program is continued by direction of the majority of wheat producers, signers would receive rental and benefit payments calculated upon their average annual wheat production during the years 1928 to 1932, inclusive.

Acreage bases of individual producers, upon which planting adjustments would be determined, would be the annual average for the years 1930 to 1932, inclusive. Both the production and acreage base periods are the same as used in the earlier program.

The secretary of agriculture would make adjustment of acreage each year, such adjustment not to result in an authorized acreage more than 25 per cent below the individual's base acreage. The rate and condition of benefit payments would be determined and announced before the beginning of each marketing year, as has been done under the initial program.

LARD PRICES UP 7½ CENTS AFTER SPURT AND REACTION

Buying of lard futures to close spreads with cottonseed oil and the upturn in grains lifted the former as much as 25 cents yesterday. Profit taking developed later when corn weakened, but the finish was 7½ cents higher. Bellies were 7½ to 15 cents higher.

Cash lord closed at $12.97, loose $13, leaf $13.12, and bellies at $16.50 per 100 pounds. Prices follow:

Lard.

	High.	Low.	Close Apr.11, 1935.	Close Apr.10, 1935.	Close Apr.12, 1934.
May	13.15	12.90	12.97	12.90	6.00
July	13.20	12.92	13.02	12.95	6.07
Sept.	13.22	13.00	13.07	13.00	6.27
Clear Bellies.					
May	16.80	16.75	16.77	16.62	8.02
July	16.87	16.75	16.77	16.70	8.30
Sept.	.....	.....	16.85	16.70	8.57

Note—Above prices include processing tax at 2.47c per pound on lard and 2.62c per pound on bellies produced since March, 1934. This tax is rebated on products exported, but varies according to the amount due to the fact that the tax was gradually advanced.

OFFICIAL WEATHER FORECAST

The official forecast for today and tomorrow and yesterday's table of records follow:

Wisconsin—Fair in northwest, cloudy in east and south, rain or snow in extreme east Friday morning; Saturday fair with rising temperature.

Indiana—Cloudy, rain in central and north, colder in east and south Friday; Saturday fair and not so cool.

Ohio—Cloudy and colder, rain in north and east Friday; Saturday fair with rising temperatures.

Lower Michigan—Rain and slightly colder Friday; Saturday fair, not so cool in afternoon.

Upper Michigan—Rain, possibly snow in central and east, cloudy in extreme west Friday; Saturday fair and not so cool.

Missouri—Cloudy, becoming fair Friday, not quite so cool in west in afternoon; Saturday fair and warmer.

Iowa—Becoming fair Friday, preceded by rain in extreme east in early morning; not quite so cool in west and north in afternoon; Saturday fair and warmer.

Minnesota—Fair Friday, warmer in west in afternoon; Saturday fair and warmer.

North Dakota—Fair and warmer Friday; Saturday partly cloudy, warmer in southeast.

South Dakota—Fair Friday and probably Saturday; warmer Friday and in east and south Saturday.

Nebraska—Fair Friday and Saturday, rising temperature.

Kansas—Fair Friday and Saturday; not so cool Friday; warmer Saturday.

FORECAST FOR SHIPPERS.

Protect shipments during the next 36 to 48 hours from temperatures as follows: West, north, and northeast, 32 degrees or above; other directions, above 32 degrees.

Place of observation. State of weather. April 11, 1935, p. m. Central time.	Direction of wind	Temp. 7 p. m.	Highest today	Lowest last night	Precipitation 24 hours
East central states—					
Alpena, cloudy	N.E.	44	46	36	...
Cairo, cloudy	S.W.	48	56	52	.10
Chicago, cloudy	N.E.	42	44	41	1.28
Cincinnati, rain	S.E.	54	54	44	.50
Cleveland, rain	S.E.	50	58	42	.02
Detroit, cloudy	E.	46	50	38	.02
Escanaba, rain	N.	38	42	36	.01
Evansville, cloudy	W.	52	60	52	.30
Fort Wayne, cloudy	E.	48	48	42	.30
Grand Rapids, rain	N.E.	46	50	42	.16
Green Bay, rain	N.E.	36	42	40	.52
Indianapolis, cloudy	W.	50	56	44	.46
La Crosse, rain	N.	42	42	40	.84
Madison, rain	N.E.	38	42	40	1.00
Marquette, cloudy	N.W.	38	44	34	...
Memphis, cloudy	W.	52	56	54	.14
Milwaukee, rain	N.	40	40	38	1.30
Nashville, clear	N.W.	58	68	56	.02
Peoria, rain	N.	44	52	48	.66
Sault Ste. Marie, rain	E.	42	52	34	...
Springfield, Ill., rain	S.W.	48	50	50	.46
West central states—					
Bismarck, clear	N.	48	50	30	...
Charles City, rain	N.	40	42	40	.60
Concordia, cloudy	N.	40	46	38	.02
Davenport, rain	N.E.	42	46	44	.84
Des Moines, rain	N.	44	44	44	.26
Devils Lake, clear	N.	42	46	28	...
Dodge City, cloudy	N.	46	48	38	...
Dubuque, rain	N.	40	44	42	1.00
Duluth, cloudy	N.E.	40	46	36	...
Huron, cloudy	N.	44	46	32	.16
Kansas City, rain	N.W.	44	46	42	...
Keokuk, cloudy	N.	44	50	46	.48
Minneapolis, cloudy	N.	48	48	40	.56
Moorhead, clear	N.	44	48	32	...
North Platte, cloudy	N.	38	40	34	...
Oklahoma City, clear	N.	52	58	46	...
Omaha, rain	N.	40	40	38	.17
Rapid City, clear	N.	34	34	30	...
Sioux City, cloudy	N.W.	44	44	36	.68
St. Louis, rain	W.	46	50	48	.12
Springfield, Mo., cloudy	N.W.	42	44	40	...
Wichita, cloudy	N.E.	46	48	40	...
Williston, clear	S.W.	48	48	26	...
Eastern states—					
Albany, cloudy	S.E.	48	58	30	...
Atlanta, cloudy	E.	58	64	54	1.28
Boston, clear	E.	36	38	34	...
Buffalo, cloudy	E.	50	56	38	...
New York, rain	E.	44	50	42	.02
Oswego, cloudy	S.E.	52	58	34	...
Parkersburg, rain	S.E.	48	60	42	.24
Philadelphia, rain	E.	40	50	42	...
Pittsburgh, rain	S.E.	46	58	44	.02
Raleigh, rain	E.	46	50	42	...
Washington, rain	S.E.	44	54	42	...
Gulf states—					
Abilene, cloudy	N.	62	62	48	...
Amarillo, clear	N.	52	54	36	...
Brownsville, cloudy	N.E.	70	82	74	...
El Paso, clear	E.	62	64	44	...
Dallas, clear	N.W.	62	64	52	...
Galveston, cloudy	N.	68	70	M.	M.
Jacksonville, cloudy	S.W.	76	82	62	...
Miami, clear	S.	78	82	74	...
Mobile, clear	W.	74	82	66	.50
Montgomery, clear	W.	72	80	56	1.30
New Orleans, cloudy	W.	74	78	68	.01
San Antonio, cloudy	N.E.	70	72	60	...
Shreveport, clear	N.W.	62	66	56	...
Tampa, cloudy	S.W.	76	86	60	...
Vicksburg, cloudy	N.W.	62	68	58	.08
Mountain states—					
Boise, cloudy	S.E.	64	64	48	...
Cheyenne, clear	N.	34	38	18	...
Denver, cloudy	N.E.	42	42	28	...
Havre, clear	N.E.	54	54	22	...
Helena, clear	E.	56	56	22	...
Lander, clear	S.E.	42	..	18	...
Miles City, clear	S.	40	42	30	...
Phoenix, clear	W.	80	84	48	...
Pueblo, clear	E.	48	54	30	...
Salt Lake City, clear	N.	58	58	38	...
Santa Fe, cloudy	S.	48	50	30	...
Yellowstone Pk., clear	N.E.	46	50	14	...
Pacific states—					
Fresno, clear	W.	74	76	46	...
Los Angeles, clear	W.	64	76	50	...
Portland, Ore., cloudy	N.E.	74	74	46	...
San Diego, clear	N.W.	64	66	48	...
San Francisco, clear	W.	62	68	50	...
Seattle, Wash., cloudy	N.	72	74	44	...
Spokane, clear	N.W.	68	68	34	...
Walla Walla, cloudy	N.E.	70	70	42	...
Canadian—					
Battleford, clear	S.	44	44	18	...
Calgary, clear	S.	56	56	28	...
Edmonton, clear	S.W.	44	50	24	...
Medicine Hat, clear	S.W.	46	48	24	...
Minnedosa, clear	....	42	44	24	...
Montreal, cloudy	E.	48	58	30	...
Qu' Appelle, clear	S.W.	42	44	20	...
The Pas, clear	W.	44	46	20	...
Toronto, cloudy	N.E.	46	54	40	...
White River, cloudy	N.	34	50	14	...
Winnipeg, clear	N.	40	42	30	...

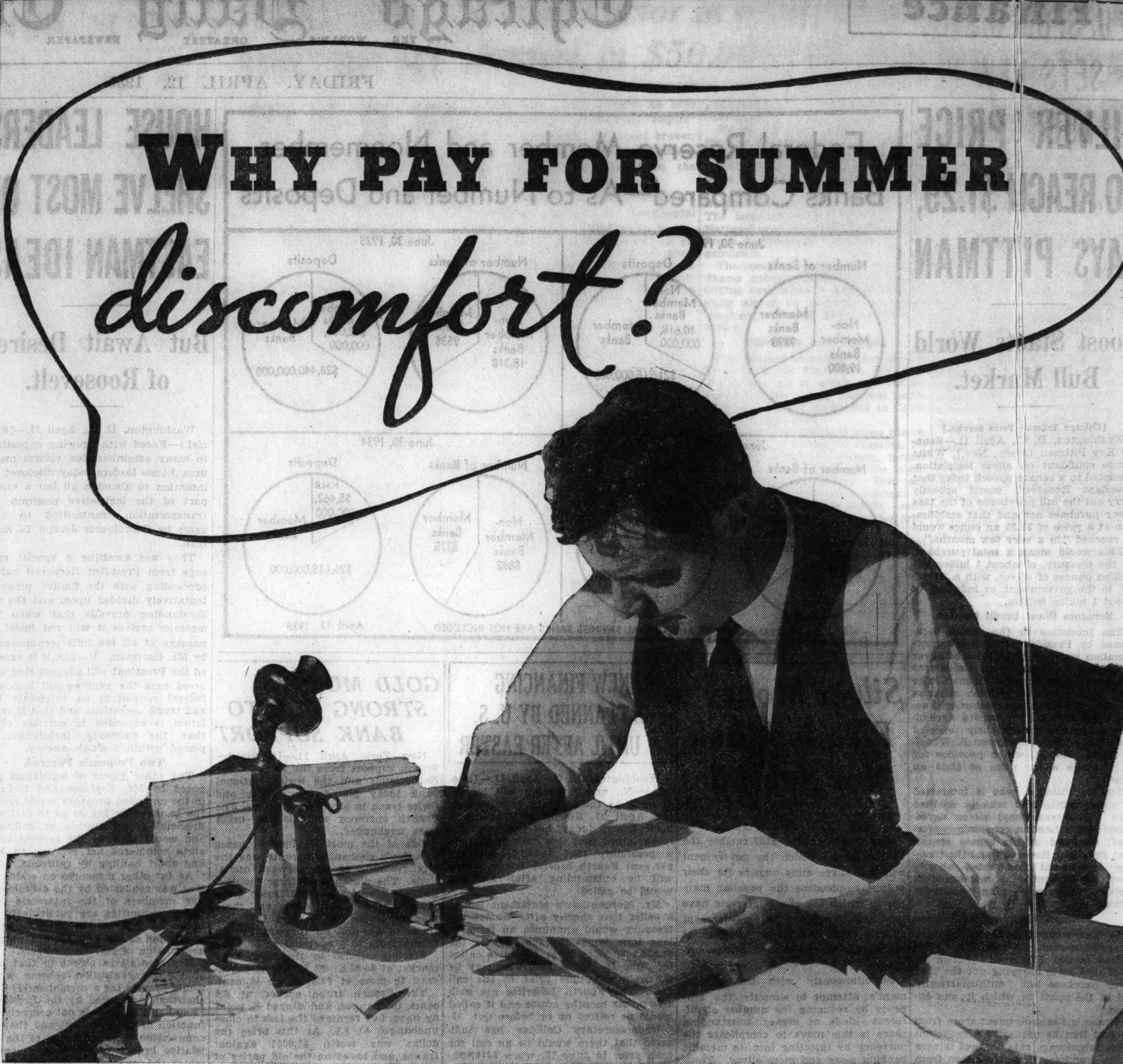

As the temperature goes up, personal efficiency slumps. Heat waves cut deeply into production, sales, profits.

You can't halt the seasons but you can have a cool, comfortable office every month of the year.

An air-conditioned office will help your employes keep their minds on their work. It will increase your own output.

There is no summer slump in working comfort in Tribune Tower. Last August when street temperatures hung around 95 degrees it was 72 in Tower offices.

Installed in 1934 at a cost of approximately $400,000, the air conditioning system of Tribune Tower is the largest of its kind. Its benefits are only one of many advantages enjoyed by tenants.

Thoroughly modern in every respect, Tribune Tower offers a central location to those who seek quiet, dignified surroundings. There are no stores or shops above the main floor. Tenants form a select group of professional men and business concerns.

The Tower is quickly accessible from all parts of the city. Tenants who drive cars may use without charge the special parking lot maintained by the Chicago Tribune.

The prestige and advantages of an office in Tribune Tower are available at a rental which compares favorably with rates asked for space in other buildings which do not offer similar attractions.

You can enjoy complete comfort, winter and summer, in an air-conditioned office in Tribune Tower at a rental no higher than you now pay.

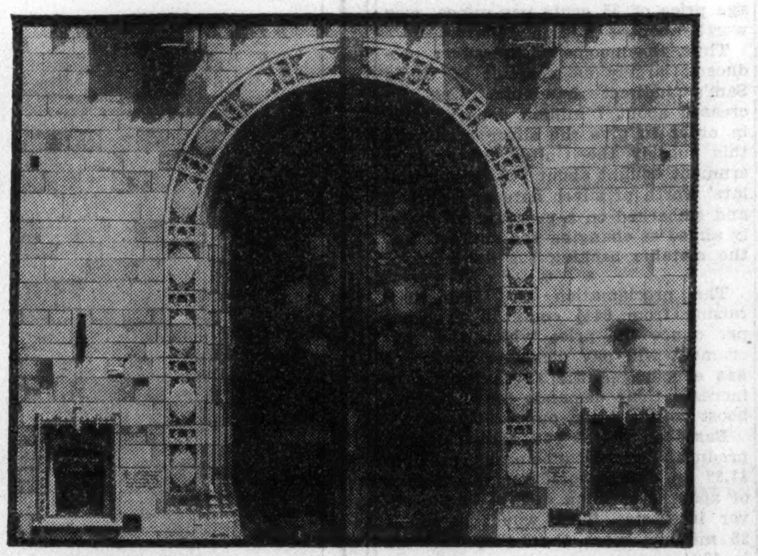

Known throughout the world for its beauty and because it houses the Chicago Tribune, the Tower provides a memorable, distinctive address.

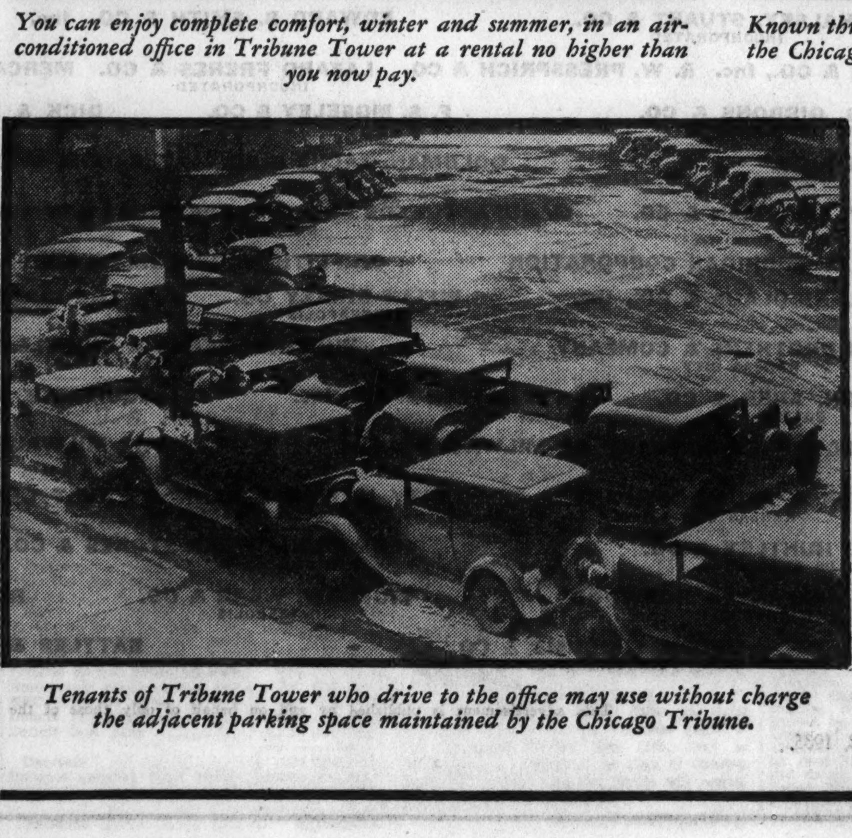

Tenants of Tribune Tower who drive to the office may use without charge the adjacent parking space maintained by the Chicago Tribune.

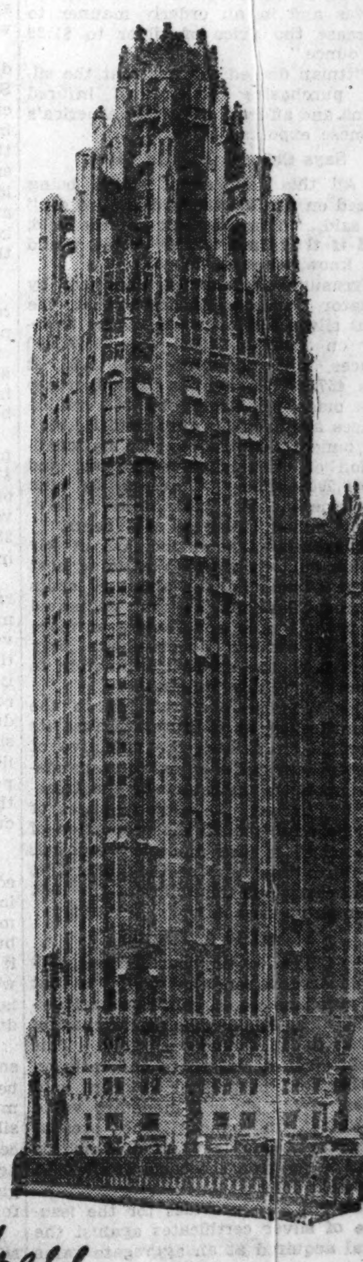

To those whose requirements are such that customary facilities and service are inadequate, an invitation is extended to review in detail the advantages which Tribune Tower offers.

Address:

HOLMES ONDERDONK
Manager

TRIBUNE TOWER

World's Most Famous Address

U. S. GOLD STOCK SETS NEW PEAK DUE TO IMPORTS

Total Rises to 8 Billion 614 Million Dollars.

Imports of gold by the United States during the last week lifted the total monetary gold stock of the country to 8 billion 614 million dollars, the biggest gold hoard that the country has ever held. The weekly federal reserve statement issued last night disclosed additions of 46 millions in the last week through importations.

The increase in the gold stock was accompanied by a resumption in the expansion of bank reserves in this country which gained approximately 94 million dollars. Total bank reserves now stand at 4 billion 287 millions of which approximately 2 billions is in excess of the legal requirements.

Deposits Return to Chicago.

Chicago banks reported a substantial increase in deposits last week. The gain resulted from a return of funds which had sought haven from the tax assessor over April 1 by flight into tax exempt securities or to other states. The government bond holdings of the Chicago banks were 26 million dollars higher than a week earlier. Customers who had bought tax exempt government paper from the banks as a tax protection are now selling such investments back to the banks.

The increase in the government bond holdings was the principal factor in causing an upturn of 43 million dollars in total loans and investments of the banks here. Securities other than governments were 8 millions higher than a week ago.

Deposits Rise in New York.

The statement of condition of the New York banks showed an increase of 22 million dollars in gross deposits, but a shrinkage of 26 millions in loans and investments. The credit contraction resulted from the sale of securities other than government bonds and a decline in holdings of commercial paper. Brokers' loans were 1 million higher.

The slow expansion in industrial advances of the central reserve banks continued. The aggregate of such advances by the 12 institutions was increased $183,000. Two motor concerns have loan applications pending totaling over 2 million, but these have not yet been passed on.

HUPP MOTOR CAR STRIKE IS ENDED; CHANGE PAY PLAN

Detroit, Mich., April 11.—[Special.]—F. J. Dillon, chief national organizer of the American Federation of Labor, today announced a settlement of the strike at the Hupp Motor Car corporation plant, which began a week ago. The men will return to work Friday morning.

Dillon said the company agreed to abolish the group bonus plan of wages and substitute a mutually agreeable wage system. He said the company agreed to rehire without prejudice and to "recognize and deal with a duly constituted committee from the union."

V. R. Drum, assistant to the chairman of the board of directors of the company, issued the following statement:

"I agreed that we would, within 30 days, work out a payment plan and methods to handle any disputes with employés. I agreed to seek a solution of the wage problem which would be satisfactory to the men and to meet with a committee of the men. We agreed to take five men back who were laid off."

DISTRIBUTORS DENY PLOT TO INJURE HUPP

The Association of Hupp Distributors yesterday filed an answer to the suit brought in Federal court here by the Hupp Motor Car corporation, denying conspiracy with various distributors to injure the credit of the company through spreading false statements.

The answer further states that the association was formed to protect distributors, some of whom also are stockholders, in view of threats that the stock may be removed from listing on the New York Stock exchange after hearings before the Securities and exchange commission.

A hearing on issuance of a temporary injunction against the association will be held Saturday. Meanwhile, Federal Judge John P. Barnes has issued a temporary restraining order.

RESERVE REPORTS

RESERVE BANK CREDIT.
[000,000 omitted.]

	Apr.10, 1935.	Apr.3, 1935.	Apr.11, 1934.
Total res bank credit....	$2,463	$2,462	$2,492
Monetary gold stock....	8,614	8,568	7,732
Treas and nat bk cur...	2,549	2,548	2,381
Money in circulation ...	5,487	5,497	5,347
Member bank reserve...	4,287	4,193	3,560
Treas cash and dep F R	3,376	3,404	3,239
Nonmem dep F R accts.	477	483	460

ALL TWELVE RESERVE BANKS.
[000 omitted.]

	Apr.10,'35.	Apr.3,'35.
Gold certificates	$5,592,822	$5,593,721
Other discounts	3,201	2,985
Bills bought	5,307	5,304
Industrial advances ...	21,256	21,073
F R notes in circ......	3,169,329	3,174,531
Reserve ratio [pct.] ..	72.4	72.4

MEMBER BANKS IN NEW YORK.
[000,000 omitted.]

	Apr.10, 1935.	Apr.3, 1935.	Apr.11, 1934.
Total loans and invest..	$7,635	$7,661	$7,405
Total loans on secur ..	1,408	1,412	1,756
Brokers' loans in N Y..	578	576	794
Outside New York	54	55	48
To others	776	781	914
Accept and com paper.	218	227	...
Loans on real estate....	130	130	...
Other loans	1,235	1,235	*1,675
U S gov direct oblig....	3,310	3,290	2,804
Oblig guar by U S gov	275	279	...
Other securities	1,059	1,088	*1,170
Reserve with F R.......	1,576	1,530	1,142
Net demand deposits	6,965	6,964	5,989
Time deposits	629	624	696
Government deposits ...	527	527	713

MEMBER BANKS IN CHICAGO
[000,000 omitted.]

	Apr.10, 1935.	Apr.3, 1935.	Apr.11, 1934.
Total loans and invest..	$1,564	$1,521	$1,359
Total loans on secur....	231	238	295
Brokers' loans in N Y..	27	27	17
Outside New York	27	31	53
To others	177	180	225
Accept and com paper..	44	47	...
Loans on real estate....	17	17	...
Other loans	[illegible]	[illegible]	[illegible]
U S gov direct oblig....	[illegible]	[illegible]	[illegible]
Oblig guar by U S gov	[illegible]	[illegible]	[illegible]
Other securities	[illegible]	[illegible]	[illegible]
Reserve with F R.......	[illegible]	[illegible]	[illegible]
Net demand deposits	[illegible]	[illegible]	[illegible]
Time deposits	[illegible]	[illegible]	[illegible]
Government deposits ...	[illegible]	[illegible]	[illegible]

*Segregated figures not available

NEW YORK CURB TRANSACTIONS

Thursday, April 11, 1935.

Shares sold today..........	176,000	Total sales 1935 to date..	11,220,000
Year ago..................	384,835	Total sales 1934 to date..	26,648,717

DOMESTIC BONDS.

FOREIGN BONDS.

FIVE NATIONAL BANKS MAY PAY OFF 10 TO 30%

Estimate Assets Left for Meeting Deposits.

Remaining assets of five Chicago and suburban national banks making quarterly reports as of March 31 available last night are appraised at 10 to 30 cents on the dollar. The banks whose depositors now may have a better idea of what they ultimately may repay are the Alliance, Austin, Hyde Park-Kenwood, Jackson Park, and First National of Oak Park.

The Austin National, which closed with deposit liabilities of $1,854,179 recognized by the receiver, has repositors. Its remaining assets are estimated to yield only $369,834, or about 28 per cent of the $1,376,564 value at which they are carried on the books.

Still Owes on RFC Loan.

The bank still owes a balance of $150,900 on its loan of $475,200 from the Reconstruction Finance corporation. After that is paid and current expenses met, little more than enough for another 10 per cent payment to depositors will be left.

The Hyde Park-Kenwood bank, with deposit liabilities of $2,198,665 allowed by Receiver N. W. Irwin, has paid $710,256, or 32½ per cent, to depositors. Remaining assets of $3,151,218 are estimated to yield $837,261, or about 26 cents on the dollar. A balance of $191,700 on an RFC loan of $356,700 must be paid before depositors can obtain more. After expenses a final repayment of about 25 per cent more is indicated.

Jackson Park National.

The Jackson Park National has paid $228,013, or 34 per cent, to depositors with original claims of $670,518 allowed by Receiver J. M. Connolly. Its $226,800 loan from the RFC also has been repaid.

Remaining assets on the books at $722,781 are estimated to yield $228,037, or about 30 cents on the dollar. This would indicate a probable further payment of 30 per cent or more for depositors after expenses of liquidation. The receiver has $63,143 cash on hand, indicating that some further dividend may be paid soon with the aid of a small loan from the RFC.

The Alliance National has returned $121,557, or 23 per cent, on recognized deposit liabilities of $528,872. It still owes a balance of $25,700 on its RFC loan of $81,700.

May Pay 20 Per Cent More.

Remaining assets are estimated to be worth $137,970, or slightly over 20 cents on the dollar of their $661,425 book value. This would indicate possibly up to 20 per cent more for depositors before liquidation is completed.

The First National of Oak Park has returned $145,646, or 40 per cent, of recognized deposit liabilities of $364,131.

Remaining assets are appraised at $39,755, or only 12 cents on the dollar, for the $328,690 valuation on the books. Depositors cannot expect even as much as another 10 per cent if the appraisal is essentially correct.

SHORT SUPPLY ADVANCES HOG MARKET AGAIN

Short receipts offset effects of bearish reports from the wholesale pork trade at eastern distributing points yesterday and hogs at Chicago advanced 5 cents to 10 cents to the highest levels in 27 days. Selected grades of 190 to 200 pound hogs topped the list at $11.65, including the processing tax, and the bulk of the 225 to 350 pound butchers cashed at $11.25 to $11.55. The average at $11.35, tax included, showed 5 cents advance over the previous session and equaled the highest daily average since March 15.

After directs had been deducted from receipts only 6,000 head remained to be sold.

Cattle receipts were small, but quality was poorer than on Wednesday and packers showed less interest. For the most part the market held about steady with the preceding session, but unevenness persisted and the trend in steers weakened on final rounds of trading. The best steers here sold at $14.50 and the bulk cashed at $8 to $13.60.

Lambs met good demand at steady to strong prices. All interests paid up to $8.60 for selected wooled lambs.

CHICAGO LIVE STOCK

BANK STOCKS

U. S. TREASURY

CANCO AMERICAN CAN COMPANY

COMMON STOCK

R. A. BURGER, Secretary.

Eaton, Factor in Insull Crash, Named in $50,000,000 Suit

New York, April 11.—(AP)—An echo of the decline of the financial "empire" of Cyrus S. Eaton, Cleveland broker, was contained today in a suit demanding $50,000,000 damages from the Chase National bank.

The suit was filed by William D. MacMillan, receiver of Continental Shares, Inc., once controled by Eaton, whose financial wizardry broke on an attempted merger of Bethlehem Steel and the Youngstown Sheet and Tube company. It was Eaton's heavy purchases of Chicago utility stock that played a part in the collapse of Insull empire."

The damages were demanded from the bank alone. The bank, along with Foreign Utilities, Ltd., a Canadian corporation, and Eaton, was sued for an accounting on a $33,000,000 loan out of which the complaint contended the loss occurred.

Bank Denies Liability.

An answer from the bank admitted the loan, but denied the bank's liability, declared $30,000,000 owed to it by Continental Shares in a previous transaction should be subtracted from any assessment made by the court, and filed a counter claim for $2,278,331 alleged still due it on the loan.

The complaint said Otis & Co., a stock exchange firm now out of existence, owed the Chase bank $120,000,000, and that the board of governors of the stock exchange was demanding at the time that the brokerage company improve its financial condition or face expulsion.

To save the brokerage firm, the petition said, Eaton arranged a $33,000,000 loan from the Chase bank to Continental Shares, which, under an alleged bookkeeping arrangement, paid the money to Foreign Utilities, Ltd., which turned it over to Otis & Co. The later returned it to the Chase National bank to reduce the brokerage firm's indebtedness and save it from expulsion.

The complaint said that Continental Shares actually received for itself a trifling sum while it pledged substantially all of its securities to secure the loan, virtually denuding itself of assets.

$50,000,000 Loss Alleged.

The pledged securities were sold in July, 1933, for $34,000,000, the complaint said, all of which was not received by the Chase National bank, causing a loss of $50,000,000 to Continental Shares, Inc.

The suit was disclosed when the receiver filed a motion to examine, before trial, Albert H. Wiggin, former chairman of the board of the bank, and four present officers. They are Robert L. Clarkson, vice chairman of the board, and Sherrill Smith, James Bruce and Leon H. Johnson, vice presidents.

Te bank, in its answer, contended that the board of directors of Continental Shares passed on all of the transactions and that the bank is not liable.

PERKINS OFFERS PLANS TO AVERT RUBBER STRIKE

Labor Secretary, Tire Makers Confer.

[Chicago Tribune Press Service.]

Washington, D. C., April 11.—Three plans for averting the threatened strike of rubber tire workers were evolved today by Secretary of Labor Frances Perkins in conferences with leading tire manufacturers.

Secretary Perkins said tonight she believed substantial progress had been made during the day toward effecting a settlement, and that a peace plan which will halt the strike preparations will be agreed upon tomorrow.

Three Plans Outlined.

The three proposed plans are:

1. That the manufacturers shall drop their court suits which thus far have prevented the national labor board from holding elections at which rubber workers can choose their representatives for collective bargaining.

2. That the manufacturers drop these suits, reserving the right, however, to revive them after the results of the election are known.

3. That the union agree to call off the strike until the court action by the manufacturers is passed on by the courts.

Action may come over night which will lead to ratification of a peace plan tomorrow, Miss Perkins declared after six hours of conferences with representatives of the Goodyear, Goodrich, and Firestone companies. She declined to indicate what this action might be.

Companies Within Rights.

"I am trying to keep in a neutral frame of mind," she said, but added that her "own opinion is that, while the companies are within their legal rights in asking for a court decision, it is not expedient to push it at this time."

This indicated that she favors one of the first two proposed plans and that the one which is most acceptable to the United Rubber Workers, the union threatening the strike, will be ratified tomorrow. Miss Perkins will continue her meetings tomorrow, seeing the manufacturers again and calling in also William Green, American Federation of Labor president, and Coleman Claherty, United Rubber Workers' organizer.

Union Leaders Mark Time.

Akron, O., April 11.—(AP)—Leaders of several thousand rubber workers marked time tonight in their plans for a strike at Akron's three largest tire factories. Although strike votes at the B. F. Goodrich company and the Firestone Tire and Rubber company were completed yesterday, the results remained a secret pending a conference in Washington tomorrow between William Green, president of the American Federation of Labor, and Coleman Claherty, president of the United Rubber Workers' union.

METALS.

NEW YORK, April 11.—(AP)—COPPER—Steady. Electrolytic, spot and future, Blue Eagle, 9.00c per lb. TIN—Strong. Spot and nearby, 50.50c per lb; future, 49.50c. IRON—Quiet, unchanged. LEAD—Steady. Spot New York, 3.65c per lb; East St. Louis, 3.50c. ZINC—Quiet. East St. Louis spot and future, 4c per lb. ALUMINUM—19.00@22.00c per lb. ANTIMONY—Spot, 14.25c per lb. STEEL—Prices were unchanged.

MINNEAPOLIS FLOUR.

MINNEAPOLIS, Minn., April 11.—(AP)—FLOUR—Prices were 10c higher today. Carload lots of family patents were quoted at $7.40@7.60 a brl in 98 lb cotton sacks. Shipments were 23,292 brls. BRAN—Pure was quoted at $26.00@26.50. STANDARD MIDDLINGS—$26.00@26.50 per ton.

BOARD OF TRADE STOCKS.

	Sales.	Open.	High.	Low.	Close.	Prev. close.
Allied M I	100	14	14	14	14	13¾
Cent B A	300	2⅜	2⅜	2¼	2¼	2¼
El B & S	150	6⅝	6½	6⅜	6½	6⅞

Total sales, 555 shares.

RUBBER.

NEW YORK, April 11.—(AP)—RUBBER—Crude futures closed steady, 14 to 18 points higher. May, 11.61c bid per lb; July, 11.71c; September, 11.84c bid. Smoked ribbed spot closed 11.54c nominal.

SOUTHERN GAS COMPANY

To the Holders of the First Mortgage Six and One-half Per Cent Sinking Fund Gold Bonds of Southern Gas Company, due November 1, 1935.

REDEMPTION NOTICE

NOTICE is hereby given that, pursuant to the provisions of the Indenture of Mortgage dated as of November 1, 1925, executed by Southern Gas Company to The First National Bank of Kansas City, Trustee, and C. W. Allendoerfer, Co-Trustee, United Gas Public Service Company (as successor to Southern Gas Company) has elected to exercise its option to redeem, and will redeem on the next interest payment date, to wit: May 1, 1935, all of the First Mortgage Six and One-half Per Cent Sinking Fund Gold Bonds of Southern Gas Company, due November 1, 1935, issued and outstanding under said Indenture of Mortgage. The aggregate principal amount of bonds to be redeemed is $473,000 or such lesser amount as shall be outstanding on May 1, 1935, it being the intention of the Company to redeem all the bonds of said issue outstanding on said date. Said bonds will be redeemed on May 1, 1935 at The First National Bank of Kansas City, Kansas City, Missouri, by payment of the principal amount thereof, plus accrued interest thereon to the date of redemption, together with a premium of two and one-half per cent (2½%) of the principal amount thereof. From and after such re-

UNITED GAS PUBLIC SERVICE COMPANY

LIBBY-M'NEILL PROFITS HIGHER; DEFICIT ERASED

Operations of Libby, McNeill & Libby in the fiscal year ended March 2, 1935, resulted in a net profit of $3,032,288 as compared with a net profit of $2,206,341 in the fiscal year ended March 3, 1934, according to the annual report of President Edward G. McDougall, made public yesterday.

The profit for the fiscal year just closed enabled the big Chicago food canning company to clear up an accumulated deficit of $2,825,249 and enter the current year with a balance of $207,038 in the surplus account. Profit from last year's business was sufficient to cover current dividend requirements on both the first and second preferred shares amounting to $1,368,100 and leave a balance for holders of common shares of $1,664,188, a return of $2.66 per share on the $10 common. Dividends have not been paid on the common stock since 1921 and on the $7 and $6 preferred since 1931.

Mr. McDougall pointed out that last year's earnings were retained in the business, strengthening the company's position by an increase in net working capital of $2,950,919. Income from operations for the 1934-'35 period was $5,152,777, compared with $3,897,233 in the preceding period.

The balance sheet shows current assets as of March 2, 1935, at $27,434,872, compared with $26,513,555 on March 3, 1934. Current liabilities stood at $7,398,878, compared with $9,428,480. The gross amount in depreciation written off during the year was $1,043,373.

W. T. GRANT CO. WILL OPEN LOOP STORE TOMORROW

The W. T. Grant company will open a junior department store handling 1 cent to $1 merchandise at the southwest corner of State and Monroe streets tomorrow morning. All the sales space in the building, which formerly was occupied by Bedell's, has been air conditioned. Approximately $200,000 was spent on reconstructing and modernizing the building in which Grant will have the largest store in its chain of 470 throughout the country.

Of the five floors in the building, the basement, first and second floors will be devoted to selling, with stock rooms, offices and employés rooms on the upper floors. An escalator has been installed to connect the first and second floors. Over thirty departments are located on the sales floors, with small wares on the main floor, ready to wear items on the second floor and heavier wares and men's items in the basement.

More than 500 employés have been engaged for the opening day. During the last few days the new force has been doing the preliminary work and receiving training.

Officials of the company, including W. T. Grant, founder and chairman of the board, and B. A. Rowe, vice president and director of sales, are in Chicago to attend the opening.

Illinois Insurance Agents Indorse New State Code

Springfield, Ill., April 11.—(AP)—Officials of the Illinois Association of Insurance Agents in a special session here today indorsed the revised code of insurance laws sponsored by Director Ernest Palmer of the state department.

HINTS FAIR PLAN MAY END TANGLE IN MIDDLE WEST

Court Delays Decision on Claims of Banks.

Federal Judge James H. Wilkerson yesterday took under advisement motions to dismiss objections to claims filed by banking creditors in connection with the proposed reorganization of Middle West Utilities company. The court, after hearing extensive arguments, hinted that he might not be required to pass on the validity of claims and the banks' rights to the collateral they now hold if a plan of reorganization is approved.

The sole remaining question in the marathon case, Judge Wilkerson said in summing up at the end of yesterday's hearing, is that of fairness of the plan. Hearings on this concluding chapter of the case are to begin April 22. The court stated any creditor or stockholder has the right to be heard on the question of fairness.

Opens Way for Arguments.

This decision left the way open for argument on any of the myriad angles presented in the collapse of the once mighty Insull holding company and subsequent efforts to build something out of the wreckage.

Pending settlement of the case, Judge Wilkerson was relieved of any necessity to issue an injunction restraining bank creditors from disposing of their collateral by promises given in open court that none of the banks would sell any holdings without giving the court 10 days' notice. A representative of the Reconstruction Finance corporation, another secured creditor, said the Chicago office has approved this agreement and is waiting final approval from Washington.

Judge Wilkerson remarked with a smile, referring to a recent Supreme court decision, that there always is the power of injunction if the RFC does not agree.

Judge Wilkerson later expressed the view that the proper place to argue claims would be found if the reorganization failed and the company is placed in liquidation in bankruptcy.

Review of Receivership Asked.

Washington, D. C., April 11.—(AP)—Sidney B. Pollack of Chicago filed in the Supreme court today a petition asking a review of the decision of Seventh Circuit Court of Appeals refusing to discharge Charles A. McCulloch as receiver for the Middle West Utilities company, a former Insull property.

He alleged the appointment of receivers for the Middle West company, which had originally included Samuel Insull Sr., Edward N. Hurley and Mr. McCulloch, had been obtained by fraud and collusion, and that the affairs of the pending receivership should be wound up. On April 15, 1932, the Federal District court at Chicago appointed Insull, Hurley and McCulloch receivers. On June 7 Insull resigned and in November, 1933, Hurley died.

Pollack asserted Judge Evans had issued an order asserting there had been no collusion in the appointment of receivers and their counsel in the Insull Utility Investments, Inc., another former Insull property. He declared the facts concerning their appointment were the same in the Middle West Utilities company.

R.F.Uhlmann Named Head of Grain Analysts' Club

Richard F. Uhlmann was elected president of the Grain Analysts' club yesterday for the coming year. He is secretary of the Uhlmann Grain company and a director of the Chicago Board of Trade. Other officers named are Royal W. Bell, vice president; Felix M. Schwander, secretary, and Edward A. Boerner, treasurer. New directors are Louis T. Sayre, Kenneth B. Pierce, John G. McCarthy, Stuart A. McNabb and Mark W. Pickell.

Liddle, Mount, Todd Join Reynolds Spring Board

Jackson, Mich., April 11.—(AP)—C. A. Liddle, Chicago, president of the Pullman Standard Car Manufacturing company; Finley P. Mount, Chicago, president of Advance-Rumley, and D. M. Todd, Elgin, Ill., president of the Elgin Sweeper company, today were elected to the board of directors of the Reynolds Spring company.

U. S. and Gotham May Accept Utility Rate Cut

Washington, D. C., April 11.—[Special.]—After a talk with Secretary Morgenthau Mayor La Guardia indicated today that the offer of the Consolidated Gas company for a reduction of about 35 per cent in power rates for New York City might be accepted. If the offer should be acepted, projected federal and municipal power plants would not be built.

To the Holders of

Swift and Company

First Mortgage Sinking Fund 5 Per Cent Gold Bonds

Dated July 1, 1914 • Due July 1, 1944

NOTICE is hereby given that Swift and Company, a corporation organized under the laws of the State of Illinois, has elected to prepay and redeem on July 1, 1935, all of its issued and outstanding First Mortgage Sinking Fund 5 Per Cent Gold Bonds dated July 1, 1914, due July 1, 1944, issued under mortgage deeds of trust, dated February 2, 1914, executed by said Swift and Company, one to First Trust and Savings Bank and Emile K. Boisot, of Chicago, Illinois, and one to said First Trust and Savings Bank and Mercantile Trust Company, of St. Louis, Missouri, as Trustees,

Upon presentation at

The First National Bank of Chicago (successor to First Trust and Savings Bank), Chicago, Illinois, or Irving Trust Company (formerly The American Exchange National Bank), in the City and State of New York

of said bonds on July 1, 1935, with all coupons thereto belonging—both matured and unpaid and subsequently maturing—accompanied in the case of registered bonds by proper assignment or endorsement for transfer, said bonds will be paid in cash at par, with a premium of two and one-half per centum on the principal and all interest accrued to July 1, 1935. All interest on said bonds will cease on and after July 1, 1935.

Swift and Company

By WM. B. TRAYNOR, Vice President and Treasurer

Dated: Chicago, Illinois, March 30, 1935.

MINING STOCKS CLIMB AGAIN ON SILVER BOOST

Other Classes Are Quiet and Irregular.

[Chicago Tribune Press Service.]

New York, April 11.—Mining stocks climbed again on the government's silver price prime today, but the rest of the market was less active and not quite so certain of its bearings. Closing changes were generously mixed, but declines exceeded advances by a substantial margin. Turnover fell about 250,000 shares below that of yesterday to 733,920.

The fresh display of strength in commodities had the effect of reviving inflation talk in speculative quarters, although there was a divergence of views on the subject, as usual. Bearish influences included the government crop report, and the renewal of the dust storm damage in the southwest.

Market Active at Start.

The market had a rather active opening, the silvers spurting sharply. U. S. Smelting rose 4 points in the first hour and then climbed 2 points higher, but eased back to 108 in the later trading, which left it $4.50 a share the better off on the day. American Smelting, Howe Sound, Cerro de Pasco moved up 1 to 3 points on brisk dealings. Utah Copper jumped 8½ on a few sales.

Standard issues in the steel, motor, and industrial divisions came in for further profit taking after their recent runups, and few of them were able to maintain an even keel. The steels got little help from the rise in "big steel's" gain in shipments. National Steel dropped more than a point on a single sale.

The motors likewise paid little attention to estimates of the first quarter earnings for the industry. Chrysler, General Motors, and most of the others finished fractionally lower.

Pierce on Cash Basis.

Pierce Arrow came in for some further selling on a cash basis. The suspension date of the issue had been set for April 11, but yesterday the stock exchange announced a two day extension with the provision that trades on April 11 and 12 must be made in cash. This morning the exchange granted authority to quote prices in less than ⅛ units. The stock opened at 3-32 for 3,000 shares and eased a fraction.

The carriers were without definite trend most of the day and the net changes were generally small. Among the equipments Baldwin preferred was hit again for a loss of a point. The stock is now selling at 8⅛ as against its year's high at 26¾.

Weak specialties included Vanadium which took a tumble of more than 3 points, and Union Bag and Paper which sold down another point. Public utilities lost some further ground, weighed down by weakness in Consolidated Gas.

MONEY AND EXCHANGE

Money rates are quoted by Chicago banks as follows: Customers' commercial loans, 4@5%; brokers' 4@5%; collateral loans, 4@5%; brokers' loans, 3%. Bankers' acceptances [nominal]: 30-90 days, 3/16@¼%; 120 days, 3/16@¼%; 150-180 days, ½@⅝%.

NEW YORK MONEY MARKET.

NEW YORK, April 11.—(AP)—Call money steady; 1% all day. Time loans steady: 60 days-6 months, ¾@1%; prime commercial paper, ¾%; bankers' acceptances unchanged. Rediscount rate, N. Y. Reserve bank, 1½%. Bar silver strong, 1⅝c higher at 65⅝c.

FOREIGN MONEY MARKETS.

LONDON, April 11.—(AP)—Money ½%. Discount rates: Short bills, 7/16%; 3 month bills, 7/16@⅝%. Bar gold 5½d higher at 143s 11½d a fine ounce. [U. S. equivalent $34.86.] Bar silver strong, ¾d higher at 29 11/16d. [U. S. equivalent 64.77c.]

PARIS, April 11.—(AP)—3% rentes, 77f 55c; 4½% rentes, 88f 90c. Exchange on London 73f 27½c. The dollar was quoted at 15f 15½c.

FOREIGN EXCHANGE.

[Quotations are in Americans cents.]

	Apr. 10.	Apr. 11.	Wk. ago.	Yr. ago.
London	484.75	484.62½	484.75	516.50
Paris	6.60	6.60	6.59¾	6.60
Italy	8.30½	8.31½	8.29½	8.56
Belgium	16.95	16.95	16.97	23.42
Switz'l'd	32.39	32.38	32.33	32.39
Holland	67.58	67.53	67.23	67.68
Denmark	21.65	21.65	21.65	23.09
Sweden	24.99	24.99	25.00	26.68
Norway	24.36	24.35	24.36	25.97
Spain	13.68	13.68	13.68	13.68
Germany	40.28	40.32	40.17	39.59
Austria	*18.85	*18.85	18.85	19.01
Poland	18.90	18.90	18.90	19.01
Greece	.93⅝	.93½	.93¾	.95
Rumania	1.01	1.01	1.01½	1.02
Jugoslavia	2.28	2.28	2.28	2.29
Czecho-S.	4.18¾	4.18¼	4.19	4.17
Finland	2.14½	2.14	2.14½	2.29
Canada	99.62½	99.62½	99.59⅜	100.31¼
Argentina	25.80	25.70	25.70	34.40
Brazil	*8.59	*8.58½	8.59	8.78
Hongk'g	51.50	50.15	49.10	39.25
Shanghai	38.50	38.10	37.87½	35.06¼
Japan	28.43	28.41	28.37	30.50
India	36.60	36.68	36.50	39.20
Chile	5.00	5.00	5.00	9.90
Bulgaria	1.30	1.30	1.30	1.40
Singapore	56.75	56.85	56.55	56.62
Hungary	*29.80	*29.80	29.80	29.85
Mexico	27.85	27.85	27.85	27.95

*Nominal.

WHAT STOCKS DID

TRIBUNE AVERAGES.

	High.	Low.	Last.	Net chge.
25 railroads	23.34	23.11	23.15	— .16
25 industrials	144.45	143.25	143.72	— .54
50 stocks	83.89	83.18	83.43	— .35

	High.	Low.	Close.
50 stocks one year ago	93.65	92.48	92.82
50 stocks two years ago	56.50	54.50	55.89

DOW-JONES AVERAGES.

	High.	Low.	Last.	Net chge.
Industrials	104.59	103.57	103.03	— .03
Railroads	430.07	29.76	29.81	— .19
Utilities	17.48	17.11	17.25	— .35

ASSOCIATED PRESS AVERAGES.

	30 indus.	15 rails.	15 utils.	60 stks.
Net change	—.2	—.2	—.3	—.2
Thursday	52.4	20.5	25.1	37.6
Previous day	52.6	20.7	25.4	37.8
Month ago	49.6	18.6	21.6	34.8
Year ago	58.2	39.5	45.6	47.9
1935 high	56.6	27.6	26.6	41.6
1935 low	49.5	18.5	21.6	34.8
1934 high	61.4	43.0	40.6	51.4
1934 low	45.3	22.8	24.2	34.9
1932 low	17.5	8.7	23.9	16.9
1929 high	146.9	153.9	184.3	157.7
1927 low	51.6	95.3	61.8	61.8

ISSUES TRADED.

	Thursday.	Wednesday
Advances	201	336
Declines	332	251
Unchanged	182	175
Total issues	715	762
New 1935 lows	12	3
New 1935 highs	32	41

RAW SILK.

NEW YORK, April 11.—(AP)—SILK—Raw, futures closed easy, unchanged to 1½ cents lower; sales, 580 bales. May, $1.35 per lb; July, $1.31½, bid; October, $1.30 bid. Open market quotations [sixty day basis]: Shanghai steam filature, 78 per cent seriplane, 20-22s, $1.50; Canton double extra A, 14-16s, $1.25. Japanese special crack double extra, 81 per cent seriplane, 13-15s, $1.41½.

NEW YORK STOCK TRANSACTIONS

Thursday, April 11, 1935.	
Shares sold today	733,920
Year ago	1,337,600

Thursday, April 11, 1935.	
Total sales 1935 to date	56,686,363
Total sales 1934 to date	154,979,160

[The figures in brackets after name of stock are the present dividend rate.]

*Ex dividend. †First sale since ex dividend date or dates. xr—Ex rights. a—Plus extras. b—Including extras. f—Payable in stock. g—Declared or paid so far this year. e—Paid last year. h—Cash or stock. k—Accumulated dividend paid this year.

Sales to 11 a. m., 240,000; to 12 noon, 350,000; to 1 p. m., 470,000; to 2 p. m., 550,000 shares. Total sales, 733,920 shares.

CASH GRAIN

Official receipts of grain at Chicago yesterday: Wheat, 26 cars; corn, 20 cars; oats, 10 cars and barley, 6 cars. Range of cash grain prices per bu in leading markets:

WHEAT.

	Chicago.	Kansas City.	St. Louis.
No. 2 red	99⅜	99 @1.00½	97¼
No. 2 hd.	....	1.01½	1.05

	Duluth.	Winnipeg.	Minneapolis.
No. 1 nor.	1.14½@19¾	88½	1.13⅛@16⅜
No. 2 nor.	1.12¼@16¾	85½	1.12⅛@13⅛
No.1 dk.n.	1.14½@19½	....	1.14⅜@19⅜

	Toledo.	Omaha.
No. 2 red	1.01@1.02	....
No. 2 hd.	....	1.01

CORN.

	Chicago.	Kansas City.	St. Louis.
No. 3 mix.	88½	89 @92	....
No. 2 yel.	90⅛	92⅛@95½	91½
No. 3 yel.	88½	94¾	91
No. 4 yel.	.87⅛@88⅜	90 @92½	88
No. 4 wh.	94⅝	89½@93	....

	Milwaukee.	Minneapolis.	Peoria.
No. 3 mix.	....	83½@84½	86½@87½
No. 3 yel.	....	85½@86½	87½

OATS.

	Chicago.	Peoria.	St. Louis.
No. 2 wh.	.51½@54½	50 @51½	53
No. 3 wh.	49	49 @50½	50½@51½
No. 4 wh.	47½	....	....

	Milwaukee.	Omaha.	Minneapolis.
No. 3 wh.	50½	....	52½@52½
No. 4 wh.	.49½@49½	....	49⅝@52½

RYE, BARLEY, AND FLAX.

	Rye.	Barley.	Flax.
Chicago	....	68@1.18	......1.84
Mil'kee	....	1.10@1.19	....
Mnpls.	.61⅛@63⅛	69@1.12	1.76@1.84
Duluth	.59⅜@64⅜	85@1.00	1.77

Note—Above prices do not include tax of 30c per bu levied on wheat and 5c per bu on corn processed and used domestically. There is no tax on corn used for feeding.

SUGAR

NEW YORK, April 11.—(AP)—SUGAR—Raw declined 5 points today to the basis of 3.15c per lb for spots. Shipments also were a shade lower. Sales reported included 20,000 bags of Puerto Rican due April 29 to a local refiner at 3.15c and 3,000 bags of Cubas for June shipment at 3.23c to an outport refiner. Futures were higher despite the lower levels of the spot market. Prices at the top showed gains of 2 to 3 points, but realizing caused a partial setback, with final quotations 1 to 2 points higher in the No. 3 contract and 2 net higher in the No. 1. Sales in the No. 3 were 29,450 tons and 5,700 in the No. 1.

Prices in cents per pound:

	Open.	High.	Low.	Close.	Prev. close.
May	2.22	2.25	2.21	2.24	2.22
July	2.28	2.31	2.28	2.30	2.28
Sept.	2.36	2.36	2.33	2.36	2.34
Dec.	2.41	2.43	2.41	2.43	2.41

In refined a little better withdrawal demand was reported and prices were unchanged at 4.90c per lb for fine granulated.

Note—Above raw sugar prices exclude processing tax of ½c lb. Refined sugar prices include the tax.

COFFEE

NEW YORK, April 11.—(AP)—COFFEE—Fluctuated irregularly over a narrow range today. Trade support in sympathy with steadier Brazilian advices was offset by local profit taking. Santos opened 3 points lower to 3 points higher and closed 2 to 6 points lower. Sales were 10,000 bags. No. 7 opened 1 to 4 higher and closed unchanged to 4 higher. Sales, 2,000 bags.

Prices in cents per pound:

	Open.	High.	Low.	Close.	Prev. close.
May	5.16	5.18	5.16	5.18	5.15
Dec.	5.41	5.44	5.39	5.39	5.37
March	5.43	5.44	5.43	5.44	5.42

Santos coffee quiet. Santos 4s, 8¾@9c; Rio 7s, 7c. Cost and freight offers included Santos bourbon 3s and 5s at 7.90@8.15c.

GRAIN IN OTHER MARKETS

May Wheat.

	Open.	High.	Low.	Close April 11. 1935.	Close April 10. 1935.	Close April 12. 1934.
K C	98	98⅝	97½	98⅛	95⅝	76⅝
Mpls	1.08⅛	1.08⅝	1.07⅜	1.08½	1.06⅜	82
*Dul	1.13	1.13	1.12	1.12	1.12	84½
Wnp	90⅛	90½	89⅛	89⅛	89⅛	67
Lvpl	80½	80⅝	80	80⅝	79⅜	67

July Wheat.

	Open.	High.	Low.	Close.		
K C	93½	94	93	93⅝	91⅞	77⅝
Mpls	1.04¼	1.04¼	1.03	1.03½	1.02⅜	82½
*Dul	1.10¼	1.10½	1.09½	1.09½	1.09⅛	84½
Wnp	91	91½	89⅝	89⅝	90⅛	67⅜
Lvpl	83	83⅝	83	83⅝	81⅞	70½

September Wheat.

K C	93⅛	93½	92⅝	93⅛	91⅝	78⅝
Mpls	97¾	97⅝	97	97½	95⅝	82½
*Dul	....	....	....	95½	95½	....

October Wheat.

Lvpl	85½	86	85½	85½	84⅝	73

May Corn.

K C	88⅛	88⅜	89	89	89⅝	43⅝

July Corn.

K C	90⅛	90⅝	88⅝	84	84⅝	46

May Oats.

K C	85⅛	85⅝	83⅝	48⅜	49⅜	28⅝
Mpls	50	50	48⅛	41⅛	42⅝	33⅛
Wnp	42⅛	42⅝	41⅝	....	....	....

July Oats.

Mpls	43⅝	43⅝	41⅝	42	42⅝	28⅝
Wnp	43⅝	43⅝	41⅝	41⅝	42⅝	34⅝

May Rye.

Mpls	60⅛	60⅛	58⅝	59⅝	59⅝	56⅝
Dul	....	....	....	59⅝	59⅝	57⅝
Wpg	54⅝	54⅝	52⅝	52⅝	53⅝	46⅝

July Rye.

Mpls	61⅛	61⅛	59⅝	60⅝	60⅝	57⅝
Wnp	56	56	53⅝	53⅝	54⅝	47⅝

May Barley.

Mpls	66⅝	66⅝	66⅝	67⅝	67⅝	38⅝
Wnp	48⅝	48⅝	46⅝	47	47⅝	38⅝

July Barley.

Mpls	61⅛	61⅛	59⅝	59⅝	60⅝	39⅝
Wnp	49⅝	49⅝	47⅝	47⅝	48⅝	39⅝

May Flaxseed.

Mpls	1.75½	1.75½	1.74	1.74	1.74½	1.72¼
Dul	1.77	1.77	1.77	1.77	1.76½	1.75¾
Wnp	1.43¾	1.43¾	1.42¾	1.42¾	1.43¾	1.52½

*Durum. †Exchange, $4.84; Wednesday, $4.85.

Note—Above prices do not include tax of 30c per bu levied on wheat and 5c per bu on corn processed and consumed domestically. There is no tax on products exported.

FIELD SEEDS

Prices quoted for irregular country run lots, unless otherwise specified, per 100 lbs. Jobbers' prices to retail trade are higher. Red clover: Country run, $13.25@15.25; fancy recleaned, $18.75; alsike, $22.00@24.00. Alfalfa: Oklahoma, $15.25@15.50; Kansas, $18.00@18.25; Utah, $23.25; Idaho, $27.75. Sweet clover: Country run, $7.00@7.50; red top, 90 to 94 per cent purity, $9.25@10.25. Timothy seed: Country run, $16.75@18.75; recleaned, $23.25. Millet, yellow, $3.90@4.00; early fortune, $3.65@3.80; Hungarian, $4.20@4.45; Japanese, $4.85. Sunflower, $1.90@2.25.

CHICAGO CURB STOCKS.

	Sales.	High.	Low.	Close.	Prev. close.
A B C Brew	300	.40	.35	.40	.40
F Fehr Brew	200	.37	.37	.37	.37
Gipps B C ClA	50	.55	.55	.55	.60
GHeilem Brew	110	5⅝	5⅝	5⅝	5⅝
Minn Brew Co	200	2⅝	2½	2½	2⅝

Total sales, 860 shares. All listed on formal application of the company.

DRY GOODS.

NEW YORK, April 11.—(AP)—Cotton goods were firm and moderately active today in the gray goods division. Men's wear suitings for fall, in fancy weaves sold steadily. Moderate duplicate orders for rayon fancies were reported with staple business steadier although still small in volume. Sheer silks for printing and printed silks were in fair demand. Burlaps were quiet and steady.

CORPORATION EARNINGS

The following net incomes were reported yesterday:

YEAR ENDED DEC. 31.

	1934.	1933.
Corroon & Reynolds.	$199,471	$232,434
Crown Ck & Seal	1,284,008	950,528
Imperial Oil Ltd	25,771,653	14,101,561
Inland Pow & Lt	*2,331	67,333
McAndrews & F	1,003,327	899,560
Mid-Cont Petroleum	828,093	*1,766,438
No Am Edison	5,752,467	6,185,865
Stand Oil Ind	18,949,680	17,674,351
Technicolor	*282,608	*249,396
Terminal B R A	196,546	6,690
Western Dairy	*414,184	*602,903
White Rock M S	567,330	623,869

YEAR ENDED JAN. 31.

	1935.	1934.
Am Pow & Lt	4,266,008	3,724,864
Natl Pow & Lt	6,403,291	6,474,667

YEAR ENDED FEB. 28.

Beatrice Cream	1,229,614	501,928
East Util Asso	1,696,032	1,091,120

YEAR ENDED MARCH 2.

Libby McN & Lib	3,032,288	2,206,342

QUARTER ENDED JAN. 31.

Gibson Art	416,217	136,094
Am Pow & Lt	2,140,992	1,212,930
Natl Pow & Lt	1,821,758	2,186,021

TWELVE WEEKS ENDED MARCH 23.

Ward Baking	95,479	*168,417

QUARTER ENDED MARCH 31.

Libbey-Owens-F	2,219,767	1,370,000
Motor Prod	292,285	81,125
N Y Airbrake	10,836	*115,567
Transue & Williams	54,623	*16,451

RAILROADS.

YEAR ENDED DEC. 31.

Chesapeake Corp	7,333,045	6,647,407

TWO MONTHS ENDED FEB. 28.

Chi & E Ill	*256,691	*444,883
N Y Central	*1,904,985	*2,548,334
West Pacific	*567,019	*456,557

FEBRUARY.

Chi & E Ill	*112,160	*218,844
N Y Central	*1,227,323	*1,788,939
West Pacific	*318,717	*251,049

*Net loss.

CHICAGO GRAIN PRICES

WHEAT.

	Open.	High.	Low.	Close.	Prev. close.	Last year.
May	98¾	99⅛	97⅝	98	96⅝	85⅛
July	97⅜	98⅜	96⅝	96⅝	95	85⅛
September	98⅛	98½	96⅝	96⅝	95	86⅛

CORN.

May	88⅛	88⅝	86⅛	87⅛	88⅛	47⅝
July	83⅜	84	81⅝	82⅛	83	50⅝
September	78⅛	78⅝	76⅝	77⅛	78	52⅝

OATS.

May	50⅛	50⅛	47⅝	48	49⅛	30⅝
July	43⅜	43⅜	41⅝	41⅝	42⅝	31⅝
September	40	40	38⅝	38⅝	39⅝	31⅝

RYE.

May	59⅛	60⅛	58⅝	59	58⅝	58⅝
July	61⅛	61⅛	60⅛	60⅛	60	59⅝
September	63⅛	63⅛	61⅝	62	61⅝	....

BARLEY.

May	72	72	71⅛	71⅛	72	40⅝
July	66⅛	66⅛	66⅛	66⅛	65⅝	42⅛

Note—Above prices do not include tax of 30c levied on wheat and 5c per bushel on corn processed and consumed domestically. Tax on product exported is rebated.

WHEAT IN U. S. FUNDS

Wheat prices per bushel in leading markets reduced to United States funds at rates of exchange when they closed:

	Thurs.	Wednes.
Chicago, May	$ .98	$ .96⅝
Winnipeg, May	.88⅛	.89⅛
Liverpool, May	.80⅛	.79⅛
*Do Argentine	.82⅛	.81⅛
*Do No. 1 Manitoba	1.08⅛	1.07⅛
*Do Australian	.84⅛	.83⅛
Rotterdam, May	1.80⅛	.70⅛
Buenos Aires, May	.63⅛	.64
Do June	.63⅛	.63⅛

*Cash price.

DIVIDENDS DECLARED

Stock, rate, period—	Payable.	Stock of record.
Am Mach & Fdry, 20c q	May 1	Apr 20
Capital Manage, 15c q	May 15	Apr 19
Gr W Elec-Chem, $2	May 5	May 5
Halle Bros, 75c	Apr 30	Apr 23
Do pfd $1.62½ q	Apr 30	Apr 23
Int Cigar Mach, 45c q	May 1	Apr 18
Karach Co, $4 liq	Apr 25	Apr 20
Lawbeck pfd, $1.50 q	Jun 15	May 31
Libbey-Owens-Fd, 30c q	May 1	Apr 15
Quarterly Inc Sh, 3c	May 1	Apr 15

SILVER FUTURES.

MONTREAL, April 11.—(AP)—SILVER—Futures closed firm. Sales, 98 contracts. Prices in cents per ounce:

	Open.	High.	Low.	Close.
April	b64.75	66.10	66.10	b66.00
May	b65.05	66.25	66.00	66.25
July	b66.05	66.90	66.60	66.90
September	b66.60	67.65	67.30	67.65
November	67.50	68.70	67.50	68.70
December	68.00	68.60	68.00	b69.01
January	68.40	68.50	68.40	b69.30

b—Bid.

MONEY AND BANKING!—

Resources and liquidity of banks, rediscount rate changes, commercial paper and loans, federal reserve holdings—accurate information on these important matters is graphically presented in the new book, CHICAGO TRIBUNE BUSINESS CHARTS. This authoritative, 128-page book contains 250 charts dealing with such subjects as trade and commerce, farming and farm prices, car loadings, living costs, employment, etc. It is an invaluable reference book for business men. Get a copy today from the Chicago Tribune Advertising and Public Service offices, 1 South Dearborn street and Tribune Tower. Price, 40c; by mail, 50c.

TREND OF BOND PRICES LOWER; U. S. LIENS SAG

Rails and Foreign Issues Are Irregular.

BOND AVERAGES

[Compiled by the Associated Press.]

	20 Rails.	10 Indus.	10 Util.	10 Fgn.
Net change..	—.1	None.	—.1	None.
Thursday ...	78.8	93.6	89.6	67.5
Prev. day...	78.9	93.6	89.7	67.5
Month ago..	78.8	92.8	85.7	67.7
Year ago....	89.2	89.8	85.6	67.2
1935 high...	87.8	95.9	89.9	70.4
1935 low...	76.4	92.2	84.5	65.5
1934 high...	89.4	92.9	88.9	70.0
1934 low...	74.5	73.7	68.2	60.2
1928 low...	45.8	40.0	64.6	42.2
1928 high...	101.1	98.9	102.9	100.5

10 LOW-YIELD BONDS.

Thursday	109.8	Prev. day	109.7
Month ago	109.6	Year ago	105.5
1935 high	110.3	1935 low	107.9
1934 high	108.3	1934 low	99.1
1928 high	104.4	1932 low	86.8

New York, April 11.—The trend of prices in the listed bond market today was toward slightly lower levels. United States government bonds eased 1-32d to 7-32ds point on a turnover of $4,293,100, compared with $2,357,700 the day before. Total transactions in bonds on the exchange today amounted to $12,515,000, against $12,338,000 the previous day.

Although domestic corporation bonds were irregularly easier, the group was not without some strong spots. New Haven 6s spurted 6 points and Chicago and North Western 4¾s gained 1¼. Liens of the Pere Marquette and Union Pacific also were strong.

Other Rail Issues Weak.

Carrier losers of fractions to around a point included New York Central consolidated 4s, Northern Pacific 6s, and Illinois Central refunding 4s.

Highest grade company loans were not inclined to get very far from the home base owing to the almost daily announcements of refunding programs which find many of these issues selling considerably above their call prices.. Among the utilities Federal 5s were up about a point, while Western Union 4½s lost as much.

Foreign Bonds Irregular.

Foreign loans failed to move in unison. Italian bonds were weak, losing 2 to 3⅛ points, with the Italian government 7s down 3 points. City of Rotterdam 6s, due 1964, toppled 5 points, with the closing price 113, a new low for the year.

Belgian, German, and Serb loans were firm. Latin American issues were firm in quiet trading, generally showing but fractional variations. Rio de Janeiro 8s advanced 1½ points, and German Central Agricultural Bank 6s were up 1⅜.

INVESTORS' GUIDE

If you wish information about investments or insurance write to The Tribune Investors' Guide. Inclose stamped, self-addressed envelope for reply. Answers of public interest are published, but inquirers' names are never revealed. Beyond care in securing information The Tribune assumes no responsibility.

Friday, April 12, 1935.

[Copyright: 1935: By The Chicago Tribune.]

Kokomo Steel and Wire.

Investors' Guide: In 1929 I owned $10,000 worth of bonds, all of which have defaulted except one, namely, Kokomo Steel and Wire. Thank you for any information on it.—K. F.

Answer: Kokomo Steel and Wire company is one of the group of steel manufacturers that merged to form Continental Steel corporation in 1927. Continental performs a complete manufacturing operation in the steel line, dividing production about equally between wire and sheet steel products. The sheets are sold mostly to the automobile, refrigerator, furnace, and similar trades, and the wire products are sold largely to jobbers, farmers and the building industry.

Continental Steel corporation has covered its fixed charges fully in only one twelve month period since 1929. Net loss for the six months to Dec. 31, 1934, was $241,000. Sales for the year ended June 30, 1934, more than doubled sales for the preceding year. As a result charges were earned 6.43 times, while in the year ended June 30, 1933, only 37 per cent of charges was earned.

During the 18 months to June 30, 1932, a substantial loss before fixed charges was sustained, while in 1930 only 88 per cent of charges was earned.

On Dec. 31, 1934, current assets of Continental Steel were $4,257,000 and current liabilities were $654,000. Funded debt was $1,145,000. On March 18, 1935, the company called for payment the $707,500 first 6s, due 1937. The $422,000 Kokomo Steel and Wire first 6s, due serially to Jan. 15, 1941, are currently regarded as somewhat speculative. The bonds have not been specifically assumed by Continental Steel corporation.

West Texas Utilities.

Investors' Guide: Please give me latest information on West Texas Utilities preferred stock.—D. C.

Answer: West Texas Utilities company is an operating company supplying electricity, gas and other utility services to about 160 communities in western Texas. More than 80 per cent of gross comes from electricity sales. The company is controlled by American Public Service company, part of the Middle West Utilities system.

The four year record of earnings follows:

	Gross revenues.	Net income.	Inc. per pfd. sh.
1934	$4,463,000	$233,000	$ 3.20
1933	4,374,000	282,000	3.86
1932	4,263,000	461,000	6.32
1931	5,234,000	834,000	10.71

Current position at the close of 1934 was satisfactory. Funded debt during 1934 was reduced $200,000 to $24,296,500. The issue of first mortgage bonds will mature in 1957. There are outstanding 73,013 shares of $6 dividend no par preferred. Dividends have been paid at only half the stipulated rate since the final quarter of 1933.

The stock is speculative.

NEW YORK BOND TRANSACTIONS

DOMESTIC.

[illegible]

Thursday, April 11, 1935.

Total sales, par value	$12,515,000	Total sales 1935 to date	$ 977,969,000
Year ago	18,447,000	Total sales 1934 to date	1,300,362,000

UNITED STATES GOVERNMENT BONDS.

Sales in thous.	Issue—	High.	Low.	Close.	Net chge.	Closing Bid.	Closing Ask.	Yield.	Close yr. ago.
40	Liberty 3½s, 1932-'47	101.6	101.5	101.5	— .2	101.5	101.7	....	103.26
26	Lib 1st conv 4¼s, 1932-'47	101.12	101.10	101.10	— .4	101.10	101.12	....	103.23
12	Liberty 4th 4¼s, 1933-'38	102.23	102.21	102.21	— .3	102.21	102.24	....	103.16
5	Liberty 4th 4¼s, reg	102.19	102.19	102.19	— .2	......	......	....	......
10	Treasury 4¼s, 1947-'52	116.4	116.00	116.2	— .1	116.00	116.5	2.71	110.29
159	Treasury 4s, 1944-'54	111.16	111.11	111.11	— .7	111.8	111.14	2.65	107.00
7	Treasury 3¾s, 1946-'56	110.3	109.31	109.31	— .7	109.24	110.00	2.68	105.10
293	Treasury 3⅜s, 1943-'47	107.2	106.27	106.28	— .6	106.24	106.28	2.44	102.30
104	Treasury 3⅜s, 1940-'43	107.16	107.10	107.10	— .7	107.10	107.14	1.85	103.40
104	Treasury 3⅜s, 1941-'43	107.16	107.15	107.16	— .4	107.16	107.19	2.00	103.30
377	Treasury 3¼s, 1944-'46	105.16	105.13	105.13	— .7	105.11	105.15	2.56	......
41	Treasury 3¼s, 1941	107.21	107.20	107.20	— .3	107.18	107.22	1.94	103.00
22	Treasury 3⅛s, 1946-'49	104.16	104.13	104.13	— .3	104.13	104.16	2.74	......
259	Treasury 3⅛s, 1949-'52	104.18	104.15	104.15	— .5	104.16	104.18	2.74	......
134	Treasury 3s, 1951-'55	103.20	103.16	103.18	— .6	103.16	103.18	2.72	99.20
203	Treasury 3s, 1946-'48	103.18	103.14	103.14	— .6	103.14	103.16	2.61	......
1,718	Treasury 2⅞s, 1955-'60	101.16	101.13	101.13	— .7	101.12	101.13	2.78	......
303	Treasury 4¼s, 3¼s, '43-'45	105.26	105.18	105.19	— .7	105.17	105.19	2.51	102.60
10	Federal Farm Mtg 3¼s, '64	103.21	103.21	103.21	— .3	103.14	103.25	2.76	......
70	Federal Farm Mtg 3s, '49	101.24	101.23	101.23	— .5	101.21	101.23	2.78	......
57	Federal Farm Mtg 3s, '47	101.28	101.26	101.28	— .2	101.26	101.28	2.69	......
4	Home Owners Loan 4s, '51	100.28	100.26	100.26	— .2	100.27	100.31	....	......
120⅝	Home Owners Loan 3s, '52	101.26	101.22	101.23	— .3	101.20	101.23	2.78	......
214½	Home Owners Loan 2¾s, '49	100.7	100.4	100.6	— .2	100.5	100.6	2.70	......

UNITED STATES TREASURY CERTIFICATES.

[Quoted by C. F. Childs & Co.]

	Issue—	*Bid.	*Asked.	Yield.
416	Notes, series A 3s, June 15, 1935	101.4	101.6	—22-32
353	Notes, series B 1⅝s, Aug. 1, 1935	100.31	101.1	—35-64
418	Notes, series D 2½s, Dec. 15, 1935	102.1	102.3	—27-64
558	Notes, series C 2⅞s, April 15, 1936	102.29	102.31	— 3-32
686	Notes, series E 1½s, June 15, 1936	101.3	101.5	.18
364	Notes, series A 3¼s, Aug. 1, 1936	104	104.2	.11
514	Notes, series D 1½s, Sept. 15, 1936	101.24	101.26	.21
357	Notes, series B 2¾s, Dec. 15, 1936	104.4	104.6	.23
428	Notes, series C 3s, Feb. 15, 1937	104.20	104.22	.44
502	Notes, series B 3s, April 15, 1937	104.27	104.29	.52
817	Notes, series A 3¼s, Sept. 15, 1937	105.27	105.29	.78
276	Notes, series A 2⅝s, Feb. 1, 1938	104.27	104.29	.85
455	Notes, series C 3s, March 15, 1938	105.24	105.26	.97
618	Notes, series B 2⅞s, June 15, 1938	105.14	105.16	1.10
596	Notes, series D 2½s, Sept. 15, 1938	104.13	104.15	1.16
1,293	Notes, series A 2⅛s, June 15, 1939	103.3	103.5	1.34
516	Notes, series A 1⅝s, March 15, 1940	101.6	101.8	1.36

United States treasury 183 day discount bills were quoted yesterday at bid prices to yield .25 per cent, no asked price. *Fractional parts of quotations are in 32ds of 1 point.

Sales thous.		High.	Low.	Close.	Net chge.
25	Int Hy El 6s'44	35½	35	35	....
1	Int Mer M 6s'41	54	54	54	— ½
6	Int Paper 6s '55	47½	45¼	47¼	+ 2½
	[illegible]				

Sales thous.		High.	Low.	Close.	Net chge.
1	NY&RG 6s '51 A	108¼	108¼	108¼	+ ⅛
3	NYStm 6s '47	110⅛	110⅛	110⅛	
4	do 5s '51	106½	106½	106½	— ¾
	[illegible]				

Sales thous.		High.	Low.	Close.	Net chge.
	[illegible]				
42	do gen 4s '56	43	42½	42½	— ¾
8	do Mem 5s '96	79	79	79	— 13
11	SWBTel 5s '54	108¼	108	108⅛	— ⅜
5	SpokInt 5s '55	6¼	6¼	6¼	....
32	StONY 4½s '51	103⅝	103½	103⅝	+ ⅛
1	StevensHot 6s '45	13¼	13¼	13¼	+ ¼
12	Stude 6s '42	34¼	32⅝	32⅝	— 1½
31	do 6s '42 ct	33¾	32¾	32¾	— ¼
11	do 6s '45 cvt	44	42½	42½	— ¾
1	SyracLt 5s '51	118	118	118	— 1⅛
2	TennCen 6s '47	56½	56½	56½	....
15	TenC&Ch 6s '44B	96	95¼	96	+ 2
25	TenEPw 6s '47A	96¾	96¼	96⅝	....
6	TRRASL 4s '53	103	103	103	+ ½
7	TexarFS 5½s '50	90	89¾	89¾	+ 1⅝
29	TexCor 5s cv '44	103½	103¼	103¼	....
1	Tex&P 5s '79C	85⅝	85⅝	85⅝	+ ⅝
1	do 5s '80D	85⅝	85⅝	85⅝	— ⅛
17	ThirdAv ad 5s'60	20½	20⅛	20⅛	— ⅜
6	do 4s '60	54¾	54	54	....
1	TStL&W 4s '50	84⅞	84⅞	84⅞	+ ⅞
6	TrumbStl 6s '40	101⅝	101½	101½	+ ⅛
7	UEL&P 5s '57	106⅛	106	106	....
3	do 5½s '54	106	106	106	+ ⅜
4	UnOC 5s '45 ww	102⅞	102⅞	102⅞	....
6	UnPac 4½s '67	104	104	104	— ½
5	do 1st 4s '47	112¼	112⅛	112¼	+ ¼
51	do 4s '68	102¾	102½	102½	+ ¼
26	do rfg 4s 2008	106⅝	106½	106⅝	+ ⅜
2	UBisAm 6s '42	104¼	104⅛	104¼	+ ⅛
11	UnDrug 5s '53	90	89⅝	90	....
43	U S Rub 5s '47	92⅞	92	92½	....
2	UnivP&R 6s '36	25	25	25	— 2½
25	UtahL&T 5s '44	83⅝	83½	83½	....
7	UtahP&L 5s '44	83⅝	83⅜	83⅝	....
9	UtilP&L 5½s '47	39¼	38½	39	— ¼
33	do 5s '59 ww	36½	36⅝	36⅝	+ ¼
27	Vanad 5s '41	69¼	66	67	— 3¼
6	VerCP4½sasd '34	2½	2⅜	2½	+ ¼
7	VertSug 7s '42ct	7¾	6½	7½	+ ½
2	VaE&P 5½s '44	113	113	113	+ ½
1	VirginRy 5s '62	111¼	111¼	111¼	— ⅜
1	do 4½s '62	104⅝	104⅝	104⅝	— ⅜
7	Va&SW c 5s '58	70⅛	70	70	....
1	Wab rf 5½s '75	15½	15½	15½	+ ¾
13	do 5s '80D	15¼	15	15	....
5	do 5s '76B	15¼	15¼	15¼	+ ¼
5	do 4½s '78C	15¼	15	15¼	+ ¾
1	Wab T&C 4s '41	83	83	83	+ 1
6	Walworth 6s '45	41	39	39	— 1
85	Warner Br 6s '39	54½	53⅝	53⅝	....
4	Warn S 7s '41	104⅝	104¼	104¼	....
1	Warren B 6s '41	36¼	36¼	36¼	— ¾
16	W Pen P 5s '63 E	119⅛	119	119⅛	....
4	Western E 5s '44	106⅛	106	106	— ¼
6	W Md 5½s '77A	99⅜	99	99	— ⅛
22	do 4s '52	93⅜	93	93	....
1	WNY&P 1st5s'37	106	106	106	+ ⅛
1	W Pac 1st 5s'46	27½	27½	27½	+ ¼
1	do 5s '46 asd	27	27	27	....
4	W Union 6½s '36	101⅝	101⅝	101⅝	— ½
	[illegible]				

FOREIGN.

[illegible]

xin—Ex interest. ct—Certificates.

CHICAGO STOCKS

Thursday, April 11, 1935.

[illegible]

SILVER PRICE TO REACH $1.29, SAYS PITTMAN

Recent Rise Starts World Bull Market.

[Continued from page 31, column 1.]

ited coinage of silver on the basis of a revaluation taking into account the devaluation of the gold dollar.

STARTS BULL MARKET

New York, April 11.—[Special.]—An international bull market in silver was set in motion today in the principal markets of the world by the action of the United States treasury in raising its bid price on newly mined silver to 71 cents an ounce. The treasury's action not only pointed toward the restoration of silver as an important part of the monetary base in this country, but also threatens to bring about international political complications.

In London, the principal world market, the price of silver rose to 29 11-16 pence, equivalent to 64¾ cents an ounce, based on the opening quotation on sterling. Foreign bar silver for commercial use sold at 66 cents an ounce here, up 1½ cents from yesterday's price, and the highest quotation in nine years. Handy & Harmon, bullion brokers, later posted a price of 65¾ cents an ounce.

Miners Are Jubilant.

San Francisco, Cal., April 11.—(AP)—Silver lode areas took a new interest in life today under the stimulus of the government's boost in price for the newly mined white metal.

"Ghost" towns from the Sierras to the Rockies and from the Canadian border to the Mexican line stirred hopefully. Miners danced with jubilation. In Tonopah, Nev., some saloons served drinks "on the house" to celebrate the event. Silver mine operators predicted a further rejuvenation of the already awakening industry.

Based on 1934 production figures, here is what the price boost means to the six leading silver producing states:

	Estimated production ounces.	Value of 6½ cent increase.
Idaho	7,310,000	$475,150
Utah	6,985,000	454,025
Arizona	4,150,000	350,250
Montana	3,950,000	256,750
Colorado	3,389,552	220,285
Nevada	2,700,000	175,500

DUST STORMS LIFT COTTON AS MUCH AS $2.10 A BALE

Dust storms in the Texas and Oklahoma cotton belts were as effective in advancing the price of that commodity yesterday as they were in wheat. The reports of unfavorable moisture conditions for the new crop, coupled with the advance in silver and a statement credited to Secretary Wallace that a 12 cent per pound loan level on cotton would not be out of line with prevailing conditions sent the markets soaring. The advance was not checked until near the close. Net gains in the various markets ranged from 31 to 42 points, equal to $1.55 to $2.10 per bale.

In striking contrast with the reports of dust storms from the western part of the cotton belt, the southeast received heavy rains which the trade believed might slow up planting of the new crop. Spot cotton closed 35 to 40 points or $1.85 to $2 per bale higher with New Orleans and Galveston 12 cents, Houston 11.95 cents, and New York at 11.90 cents per pound. Prices follow:

CHICAGO MARKET.

	High.	Low	Close.	Prev. close	Last year.
May	11.64	11.44	11.64	11.28	12.00
July	11.68	11.54	11.68	11.37	12.11
October	11.36	11.17	11.36	10.96	12.25
December	11.40	11.25	11.40	11.04	12.35
January	11.43	11.31	11.43	11.08	12.41
March	11.50	11.40	11.50	11.17	12.52

NEW ORLEANS MARKET.

	High.	Low.	Close.	Prev. close.	Last year.
May	11.51	11.32	11.51	11.16	11.96
July	11.59	11.41	11.56	11.24	12.01
October	11.28	11.09	11.27	10.86	12.13
December	11.35	11.15	11.35	10.93	12.24
January	11.38	11.22	11.38	10.96	12.28
March	11.44	11.29	11.44	11.02	12.38

NEW YORK MARKET.

	High.	Low.	Close.	Prev. close.	Last year.
May	11.58	11.38	11.56	11.20	11.91
July	11.65	11.46	11.64	11.29	12.03
October	11.29	11.12	11.27	10.97	12.15
December	11.36	11.18	11.35	10.96	12.25
January	11.40	11.24	11.38	11.01	12.32
March	11.46	11.30	11.46	11.09	12.43

Note—Above prices do not include tax of 4.2c per lb levied on cotton processed and used domestically. No tax on products exported.

PRODUCE MARKETS

The spot butter market turned decidedly weak yesterday and prices dropped ¾@1½c per lb with the demand slower than of late. Receipts of 7,604 tubs were about 500 tubs above a year ago and nearly 1,500 tubs more than a week ago. Fresh eggs, however, advanced ¼@½c per dozen, with fears of curtailed production due to dust storms said to have been a factor. Receipts were 29,604 tubs, or around 2,000 cases in excess of a week and a year ago. Potatoes were in fairly active demand and the market was higher. Receipts were 88 cars with 260 cars on team track. Live poultry sold at unchanged prices. Receipts were 1 car and 22 trucks.

WHOLESALE CREAMERY BUTTER PRICES.

	Chicago Whole milk.	Chicago Centralized.	New York.	Boston	Philadelphia.
93 score	36½	....	37¾	....	38¼
92 score	35¾	....	36¾	37¾	37¾
91 score	35½	....	36½	37½	36¾
90 score	35	35¼	36¼	37¼	36¼
89 score	34¾	34¾	....	....	....

BUTTER PRICES TO CHICAGO RETAILERS.

Score—	Tubs.	Prints.	Cartons.
Best [92-93]	38 -39½	39 -40½	40 -41½
Good [89-91]	36½-37½	38 -39	38½-39½

WHOLESALE CHEESE PRICES.

	Chicago.	Boston.	New York.	Philadelphia.
Twins	16 -16¼	17		
S. Dais.	16½-16¾	17¼	17 -17¼	17¼-17½
Y. Am.			17¼-17½	
Lghns	16¼-16¾			17¼-17¼

LIVE POULTRY—WHOLESALE.

Broilers	24@25c	Leghorn hens	19c
Leghorn broilers	21c	Old roosters	14@15c
Fryers	24@26c	Geese	11@14c
Leghns., springs	14½c	Ducks	18@22c
Turkeys	17@27c	Capons	25@26c
Hens	21@22c		

FRESH EGGS.

Fresh graded extra firsts, cars	24c
Less than car	23½c
Fresh graded firsts, cars	23½c
Less than cars	23c
Current receipts	22½c
Dirties	21½c
Checks	21c

WHOLESALE DRESSED BEEF.

	Yearlings.	No. 1.	No. 2.	No. 3.
Ribs	26	26	25	11½
Loins	34	39	35	13
Rounds	20	18½	18	10¾
Chucks	18	16	15½	10¾
Plates	13½	14	13½	9

COUNTRY DRESSED VEAL CARCASSES.

50@60 lbs.	8c	90@100 lbs.	10½@11c
70@80 lbs.	8½@9½c	Fy. 110@120 lbs.	12½c

POTATOES.

Idaho russets, 100 lbs	$2.15@2.50
Wis. round whites, 100 lbs	87½@95c
New Florida, crate	$3.25

BOND NOTES

The state of California sold a new issue of $24,000,000 of 3½ per cent relief bonds, dated April 11, 1935, and due $2,400,000 annually from Jan. 1, 1940 to 1949, at a price of 105.733, to a banking group, which is offering the bonds at prices to yield 2 to 2.80 per cent.

The state of Maryland yesterday awarded a new issue of $5,500,000 of 3 per cent certificates of indebtedness on the most favorable terms in its financial history. Award was made at a price of 107.699 for the certificates, which are dated April 15, 1935, and due April 15, 1938 to 1950.

The bonds will be placed on the market by a banking group at prices to yield 1 to 2¼ per cent.

The state of Delaware announced that it would offer for award on May 13 a new issue of $2,840,000 of highway refunding bonds to provide for the redemption of a like amount of 4, 4¼, and 4½ per cent highway bonds. The new issue will be dated April 1, 1935, and will mature serially from 1937 to 1966. The 1937 to 1947 maturities will carry a 2¼ per cent coupon; the 1948 to 1957 maturities, a 2½ per cent coupon, and the 1958 to 1966 maturities, a 2¾ per cent coupon.

The city of Portland, Ore., is contemplating the sale, about May 15, of a new issue of $5,700,000 of refunding bonds. The new bonds will mature serially in one to ten years, with the rate of interest to be named by the bidders at not to exceed 4 per cent.

Halsey, Stuart & Co., Hemphill Noyes & Co., and G. M. P. Murphy & Co. are offering on an 0.60 per cent basis an issue of $3,000,000 Boston, Mass., 0.84 per cent tax anticipation notes, dated April 15, 1935, and maturing Nov. 5, 1935.

An issue of $300,000 of Jamestown, N. Y., 1.70 per cent certificates of indebtedness, due April 15, 1936, is being offered by Halsey, Stuart & Co. on a 0.90 per cent basis.

A banking group is offering $660,000 of Kansas City, Mo., school district bonds at prices to yield 2.30 to 2.45 per cent. The bonds mature Jan. 1, 1945

WANT AD · INDEX ·

	Page.	Col.
Announcements	38	1
Apartments—See To Rent.		
Auction Sales	35	8
Automobiles—		
Used Automobiles—For Sale	39	1
Trucks	39	7
Wanted	39	6
Accessories and Repairing	39	7
Loans	39	7
Tires	39	7
Trailers	39	7
Barter and Exchange	39	8
Bar and Store Fixtures	38	1
Bicycles and Motorcycles	39	7
Board and Lodging	37	1
Boats, Yachts, etc	38	1
Building Material	36	8
Business Opportunities—		
Businesses For Sale	38	5
Concessions, Locations and Leases	38	6
Merchandise and Novelties	38	6
Business Service	38	6
Wanted	38	6
Business Personals	35	8
Business Directory	39	7
Cemeteries	20	6
Clothing, Furs, etc	35	8
Coal	38	8
Collections	35	8
Death Notices	20	6
Dogs, Cats, Birds, Poultry, etc	36	5
Dressmaking and Millinery Schools	36	8
Employment Agencies—Male	36	4
Employment Agencies—Female	36	7
Financial	39	7
Funeral Directors	20	6
Help Wanted—Men	36	2
Help Wanted—Women	36	6
Horses, Harness, and Wagons	35	8
Hotels and Apartment Hotels	37	2
Home Furnishings	38	4
Home Furnishings Wanted	38	5
Household Appliances	38	5
Houses—See Real Estate and To Rent.		
Instruction	35	8
Jewelry, Watches etc	39	8
Loans—Personal and Business	38	7
Lost and Found	35	8
Machinery and Equipment	36	5
Mortgages [See Real Estate Loans]	38	3
Moving, Storage [See Business Direc.]	39	7
Motorcycles and Bicycles	39	7
Mattresses [See Business Directory]	39	7
Musical Instruments	39	8
Office Furniture and Devices	38	7
Paints [See Building Material]	36	8
Personal	35	8
Pianos [See Musical Instruments]	39	8
Piano Tuning [See Business Direc.]	39	7
Printing Machinery and Supplies	35	8
Radios, Supplies and Service	35	8
Real Estate—		
Apartment Buildings	38	2
Business Property	38	2
Houses	38	2
Houses Built to Order	38	2
Vacant	38	2
Oak Park, Austin	38	2
Suburban	38	2
Resorts	38	3
Farm Lands	38	3
Industrial Property	38	1
Wanted	38	3
For Exchange	38	3
Loans, Mortgages	38	3
Real Estate Service	38	3
Sewing Machines	38	1
Situations Wanted	36	1
Sporting Goods	36	5
Stocks and Bonds	38	8
Store and Bar Fixtures	38	1
To Rent—		
Rooms	37	1
Houses	37	3
Resorts	37	3
Apartments	37	4
Apartments and Rooms to Share	37	3
Furnished Apartments	37	8
Furnished Apartments	38	1
Stores	38	1
Offices and Shops	38	1
Industrial Property	38	1
Farms	38	1
Tents, Awnings, etc	39	8
Travel	35	8
To Lease and Wanted to Lease	38	3
Trade Schools—Men	36	5
Trade Schools—Women	36	7
Typewriters and Supplies	39	7
Wanted—To Buy	36	5
Wanted To Rent	36	7
Houses	37	3
Apartments	38	1

Box Number Ads

Reply by phone as well as by letter may be made to any Tribune Want Ad with a box number as an address, except Help Wanted advertisments. Call SUPerior 0100—Local 257. Your name, address and phone number will be placed at once in the box of the advertiser.

$100.00 Reward

will be paid by the Tribune for information leading to the arrest and conviction of any one obtaining money fraudulently through Want Ads published in its columns.

Ad Writing Assistance

The Tribune maintains an expert ad writing department to help you word your Want Ad to secure the best results. There is no charge for this service.

Convenience

A Want Ad-Viser is as near to you as your telephone. If you have a telephone, your ad will be charged to you. If not, or if you prefer, a Tribune man will call at your home or office.

24-Hour Service

Tribune Want Ad-Visers are on duty 24 hours a day, every day of the year, to receive Want Ads by telephone or at the Want Ad Store, 1 South Dearborn. The Want Ad Store in Tribune Tower is open daily until 10 p. m.. Sunday until 5 p. m.

Call SUPerior 0100—Want Ad-Viser or Want Ad Offices

Tribune Tower *1 South Dearborn*

LOST AND FOUND.

TO FINDERS.

If you have found a cat or dog, a pocketbook, jewelry, or fur, and cannot locate the owner through the "Lost and Found" advertisments in The Tribune, call and go through the "Lost and Found" index at the PUBLIC SERVICE OFFICE, 1 S. DEARBORN-ST.

TO LOSERS.

If you are listed in the telephone directory you can charge an advertisment of your lost article by telephoning Miss Miller of The Tribune ad taking department, Superior 0100. Your advertisment receives the benefit of free listing in The Tribune Public Service office mentioned above for a period of two months. This service facilitates the recovery of lost articles advertised.

CLIP—LOST—PLATINUM, 20 BAGUETTE diamonds, April 6. Liberal reward. W. H. HOLMES. WABASH 4300.

DOG—LOST—FEMALE WIRE HAIRED TER. Black, white, tan. Rew. Victory 2450.

DOG—LOST—MALE RED CHOW, MON. vic. Laramie-Diversey; rew. Pensa. 3310.

DOG—LOST—APRIL 2, 70TH-OGLESBY; blk., white, male fox terr. Rew. Mid. 1400.

DOG—LOST—SAND COL. PEKINGESE, NR. Diversey-Lincoln. Lib. reward. Gra. 3774.

DRAWINGS OF ORANGES, PAINTS—LOST —On Barrington train Wednesday evening: reward. Haymarket 1771.

PURSE — LOST — CONTAINING MONEY, keys, makeup, Mon. a. m. on North Shore train. Reward. Bowers. Whitehall 4900.

PURSE—LOST—LADY'S, GREEN CLOTH; Wil'n L; gl'ses, keys, money; rew. Rav.0846

RING—LOST—PAST MASTER MAS. DIA.-sapph. Lib. reward. Address G 445, Tribune.

SCARF—LOST—BLACK SILVER FOX; VIC. Racine-Wilson. Rew. Edgewater 1444.

WRIST WATCH — LOST — LADY'S BAGUETTE, yellow gold Waltham, 17 jewels, Thursday morning, either on Adams-Harrison street car or corner Adams and Peoria. Reward. Apt. 818. Diversey 5320.

WRIST WATCH—LOST—APR. 3D BETW. Sak's Fifth Av. and Huyler's on Mich.-av. Stem broken. Rew. Operator, Whitehall 6500.

WR. WATCH—LOST—LADY'S PLAT., SM. emer., Apr. 8; ret. Auditorium Hotel. Rew.

TRAVEL.

Automobiles.

BOTH READERS AND ADVERTISERS ARE urged to exercise caution in arranging automobile transportation with other individuals. References should be exchanged and carefully investigated.

LOS ANGELES OR FRISCO.

Almost new cars leav. daily. Want people dr.-shr. exp. LICENSED, BONDED DLR. 6445 COTTAGE GROVE. DOR. 2613. 6455 S. WESTERN-AV. HEMLOCK 2600.

.... CALIFORNIA ....

Drive yourself; late model cars. Leaving daily. Share gas. Bonded dealer. 6218 Cottage Grove, Miss Cook. Dor. 1190.

— — — — CALIFORNIA — — — —

The low cost, enjoyable way: drive Fords, Chevs., Plymouths; pay part gas exp. only. A. & K. Motors, 4000 Wash.-blvd. V. B. 8900.

DRIVING NEW DODGE TO CALIF. ABOUT 17th; 3 or 4 to share expenses. Ph. Joliet 2-5120. 506 Scott-st.

MAN DRIVING PACKARD TO N. Y. WED. Sh. exp. Mr. Yates, Whit. 4290, bet. 1-8 p.m.

DRIV. TO SO. CALIF., TAKE PASS., HELP drive, shr. exp. Rad. 2912.

Buses.

Union Pacific Stages

ALL NEW EQUIPMENT.

FASTER SERVICE NOW.

SAVE ONE NIGHT TO WEST COAST.

SIX DEPARTURES DAILY

Los Angeles, $29.50. Omaha, $7.95. Portland, $29.50. Salt Lake, $21.50.

FOR THE BEST IN MOTOR COACH TRAVEL CALL.

Our New Loop Depot

34 W. RANDOLPH-ST.

STATE 2250

Union Bus Depot, 1157 S. Wabash. Wab. 7700.

SAFEWAY LIMITED—EAST. SOUTHERN LIMITED—SOUTH. 407 S. WABASH. WABASH 6171. Or Brevoort Hotel Lobby, 120 W. Madison.

LOWER RATES N. YORK, LOS ANGELES. Detroit, $2½; Toledo, $2½; St. Louis, $3; Buffalo, $8; Memphis, $7½; Kansas City, $6. Coast to Coast Line, 405 S. Clark. Web. 1672.

MINNEAPOLIS, $5. LOWEST RATES ST. Louis, Detroit, etc. De L. Mot. Stages, 746 S. Wabash. Wab. 3886. 215 N. State.Cen.6733

LOW BUS RATES TO ALL POINTS. 125 W. MADISON CENTRAL 3835.

PERSONAL.

WANTED—TO KNOW THE WHEREABOUTS of James Reise, or James Reis, 22 or 23 years old; might be a university student. Also the whereabouts of Elizabeth Hazel Bolton. Answers treated strictly confidential. Address S H 290, Tribune.

A. ROBERT REMKE, FORMERLY OF Grayville and Salem, Ill. In feed business. Am anxious to communicate with this party on very important matter. Will appreciate any information as to his present whereabouts. Address C D 12, Tribune.

PARTNERSHIP OF JORGENSEN AND NIELSEN Bakery, at 2651 W. North-av., was dissolved April 10. Michael Nielsen will not be responsible for debts contracted by anyone but himself.

SUITABLE REWARD PAID FOR ADDRESS William T. Russell, formerly of Chicago-Los Angeles. Address H 56, Tribune.

ON AND AFTER APRIL 12 WILL NOT be responsible for any debts unless contr. by myself. John Wandra, 2111 S. California.

BOUGHT TAVERN AT 1000 E. 82D-ST.; creditors present all bills within 3 days. MARTIN FANNING.

NOT RESPONS. FOR DEBTS CONTR. BY any one but myself. James F. Ryan.

NOT RESPONS. FOR DEBTS CONTR. BY any one but myself. Donald Kerchenfaut.

NOT RESPONSIBLE FOR DEBTS UNLESS contracted by Joseph F. Leider.

BUSINESS PERSONALS.

PERMANENT — INCLUDING HAIR CUT, shampoo, set, rinse, $1; hair dye, including dye, $1.50; free marcel wave. Heim, Loop, 6 E. Lake-st. Also South, 1019 W. 63d-st.

FREE MARCEL, HAIRCUT, FING. WAVE, etc, daily and Wed., Fri. evenings. Expert supervision. 140 N. State-st., 5th floor.

ACNE CLINIC FRI.—SCALP CLINIC MON. Compl. Permanent Wave, $1; Facial, 25c. Marie Gates, 20 E. Jackson, Wabash 5760.

PERMANENT GUAR'D, INCLUDES HAIRcut, shamp., set, all curls you want, $1.25. 159 N. State-st., Room 814. Dearborn 6627.

SPEC. $3 PERM., COMPLETE, $1; NOT A school. De Mae, 109 N. Dearborn. Dea. 6888

CLOTHING, FURS, ETC.

A FAVORABLE TRANSACTION ENABLES us to place on sale in our Economy Sect. 168 brand new and up to the minute Northern Seal [dyed coney] fur coats. Easily worth up to $85. Now only $29.50. Hurry! Hurry! Take advantage of first choice! A small dep. is all you need. Buy now for Fall! MILLER FUR CO., 166 N. Michigan-av.

GENUINE MINK COAT TAKEN IN TRADE —Slightly used. Price $100. Economy Sect. Miller Fur Co., 166 N. Michigan-av.

HIGHEST CASH PAID FOR MEN'S USED clothing. 4042 Broadway. Lake View 6820.

MEN'S GD. USED CLOTHING WANTED—Will pay $5 up. Del. 1450. 7 W. Chicago.

MORE CASH FOR USED CLOTHING, FURS. 4545 Sheridan-rd. Ph. Edg. 7630; will call.

RADIOS, SUPPLIES AND SERVICE.

MAJESTIC 6 TUBE TABLE MODEL, $11.95. Ford auto radio, $44 val., sac. $17.95. 601 W. Washington or 1214 N. Ashland.

AUTO RADIOS — LATEST 1935 MODELS; nothing down, $1 wk. 1733 W. Chicago-av.

BUY RADIOS WHOLESALE — SEND FOR catalogue. Mr. Kelly, 1301 Michigan,Chicago

SCOTT CUSTOM BUILT ALL WAVE, 50 watt amplifier, bargs. 24 N. Wells-st.

Service, Repair, Etc.

$1 COMPLETE HOME RADIO SERVICE. Put set in A1 cond.; work guar.; any set. South, Southwest, Southern. Englewd. 4449. NORTH, Northwest, West. LINCOLN 8854.

—— 50C—RADIO SERVICE—50C ——. Any place; work guaranteed. Albany 2898.

PRINTING MACHINERY AND SUPPLIES.

WANTED—FOR CASH—34" TO 50" SEYbold automatic paper cutter. State serial number, conditions, and where can be seen. No dealers. Address S K 424, Tribune.

AUCTION SALES.

WILLIAMS, BARKER & SEVERN CO.—Furniture, Carpets, General Household Goods, 229 S. Wabash, General Auctioneers. Telephone Harrison 3777.

INSTRUCTION.

CHRISTENSEN SCHLS.—JAZZ PIANO. 958 Belmont, 2602 Milwaukee-av. Alb. 3167.

MODERN PIANO—FREE BOOKLET. Christensen School, 25 E. Jackson. Har. 5669.

COLLECTIONS.

COLLECTIONS EVERYWHERE — NO COLlection, no charge; cash or loans on notes, mortgages, accounts. Northern Finance Co., 140 N. Dearborn-st., State 6600.

HORSES, HARNESS, AND WAGONS.

12 HORSES AND MARES; 10 SETS OF double harnesses. Cheap. 3660 N. KILBOURN-AV., NEAR MILWAUKEE-AV.

SITUATIONS WANTED—MEN.

Bookkeepers and Clerks.

GENERAL OFFICE—YOUNG MAN. EXCELlent comprehensive exp. All details and management. Address G 238, Tribune.

BILLER—TWO YRS. EXPORT; 10 YEARS transp. exp.; A1 ref. Address H 57, Tribune.

BOOKKEEPER-ACCT.—14 YRS. EXP.; EXC. refs; full or part time. Van B. 3674.

BOOKPR.—EXP. IN COSTS, FIN. STATMTS. and office routine. Rogers Park 3116.

BKPR.—YNG., UNIV. EDUC.; STENOTYPE, off. work, typing. Address H 499, Tribune

Accountants and Auditors.

LIFETIME EXP. ALL PHASES OF LUMber, millwork, gen. contracting; 14 yrs. acct., estimates, costs.; office management; age 36; now emp., but am ambitious for better association where my background will have greater value. Euclid 9778J or address H 417, Tribune.

OFFICE MANAGER, CREDIT MAN—ACCT. Well experienced. Moderate salary if future possibilities. Phone Rav. 0912.

ACCT.—TRAVELING AUDITOR, CREDIT man; 12 yrs.' exp; univ. grad.; age 35, mar.; exc., resp. refs. Address H 457, Tribune

ACCT.—MFG. OFF. MGR. 9 YRS.; U. GRAD.; age 32. Pla. 3078 or address G 224, Tribune.

ACCT.-BKPR.—FULL, PT. TIME; PUB. ACCT. exp; univ. grad. Address H 71, Tribune.

BOOKS KEPT PART TIME; FIN. STATEments; reas. rates. Phone Prospect 4772.

SMALL SETS OPENED AND KEPT; audits; tax. Mansfield 6417.

GRAD. U. OF I.; 7 YR. EXP.; 5 YR. PUB. acctg. Hol. 4535. Address H 453, Tribune.

Executives and Managers.

I WANT A CHANCE TO PROVE THAT A man, 24, with coll. edu., office mgr. expr. and neat appearance, can use them to the advantage of a firm which does not keep books in red ink. Address F 68, Tribune.

YOUNG MAN—29, DESIRES PERM. CONN. Neat, efficient, reliable. 14 yrs. same Public Utility Co. Commercial, credit-collection, public relations exp. Cedarcrest 4671.

FACTORY MANAGER—WITH SALES ABILity, woodworking, can establish in a going organization; a good, reliable line of woodenware. Address G 236, Tribune.

ADVERTISING AGENCY COPY WRITER—Part time to mfr. Address Z 152, Tribune.

Salesmen.

SALESMAN-OFFICE MGR.: AGGRESSIVE merchandiser with successful ideas; young married. Voluntarily resigning for bigger opportunity. Financially responsible. ADDRESS S M 414, TRIBUNE.

HAVE YOU A PRODUCT TO SELL? NATL. sales organization will rep. mfr.; only A1 prop. Address H 526, Tribune.

Professions and Trades.

AUTO. BRAKE MAN—9 YRS. EXP.; ALSO woodworking machinery. Greenleaf 5556.

CARPENTER—NEW OR OLD JOBS; BEST work; low price; estimate. Canal 8423.

CARPENTER—GENERAL REPAIR OR NEW work. Reas. Call Fisher. Div. 2237.

CUTTER—ON DRESSES, WITH MACHINE or similar line. Address G 427, Tribune.

ENG.—MECH. THORO. KNOWL. STEAM boilers, locomotives; 10 yrs.' exp. Bou. 7494

MASSEUR. PHYSICAL CULTURIST—GYM., swimming inst.; educated, expd.; whole or part time. Address G 430, Tribune.

PAINTER—20 YRS.' EXPERIENCE; EXC. ref.; willing worker. Albany 6846.

PAINTING, PLASTERING, CARPENTER repairs. Estimates free. Lincoln 3897.

PAINTER-DECORATOR—DAY OR CONtract; reasonable. Phone Keystone 6162.

PAINT, PAPER—CHAS. BARBER & SON, 724 Aldine, 3300 North. Bit. 5045. Reas. Est.

PRESSMAN—SINGLE, TWO-COLOR CYLINders, Simplex, Kellys; 20 years' experience; go anywhere. Address H 543, Tribune.

PROPAGANDA—BUS. WRITER, GHOST, ADvertiser, convention reporter, wants free lance work; proven success. Address S N 412, Tribune.

SALES ENGINEER—AUTOMATIC MACHINery, capable installing, servicing, take chg. mech. dept. Address E 521, Tribune.

YOUNG MAN—CAPABLE OF HANDLING hdware., radio depts. in store; all general repairs; experd. Address H 465, Tribune.

Boys.

BOY—17; NEED WORK; EXP. AS ERrand boy, janitor asst., hswk.; neat, honest, dependable; refs. Address B P 278, Tribune

Clubs, Hotels, and Restaurants.

2D COOK—GOOD, FOR TEAROOMS; ALSO storekpr. for hotels, hospitals. White, middle aged man. Address G 433, Tribune.

CHEF—18 YRS.' EXP. IN 1ST CLASS HOtels and clubs. A-1 meat cutter and percentage man. Address H 547, Tribune.

CHEF—FILIP. TAKE CHG. CLUB YACHT, tavern. 5 yrs. last pl. Joe, Rav. 5206.

CHEF—ALL ROUND HOTEL, TEA ROOM, club, insti.; exp.; ref. Engl. 5988.

CHINESE YNG. MAN. 15 YRS. AS COOK IN hotel, rest. J. Choy, 34 E. 115th-st., Chgo.

House Servants.

COOK—GEN. HSWORK.; YOUNG, COREAN; 5 yrs.' exp.; good ref. Calumet 5144.

Janitors and Porters.

JANITOR-CARETAKER—GD. MECH.; MID. age; any work. Address H 503, Tribune.

Chauffeurs.

CHAUFFEUR—WHITE; AGE 34; CAREFUL driver; excellent refs. Wel. 5127.

CHAUF.—LIC.; 4 YRS.' EXP.; PRIV. CARS. Go anywhere. Address G 233, Tribune.

CHAUFR., BUTLER, HSMAN.—GERMAN-Amer., age 32; sgl.; gd. ref. Key. 6851.

Stenographers, Typists, Etc.

STENO.—BEGINNER; H. S. GRAD.; START for very small salary. Tel. Boul. 0968.

Miscellaneous.

COLLEGE GRAD.—B. S. DEGREE; 25 YRS. old. Bus. exp. Acquainted with bus. and shop practices. Knowledge of store mgmt., selling, educational procedure. Wants work with future. Address G 316, Tribune.

YOUNG MAN—23; 3 YRS. ENG. EDUC., 4 mo. eng. exp., 2 yrs. sales., desires permanent connection. Address H 549, Tribune.

ALL ROUND HANDY MAN—CARPENTER, plumber, painter, good chauffeur, etc.; best ref.; Swedish. H. F. A., 640 Briar-pl.

BLDG. MAINTENANCE BY STATIONARY engr. For apt. Address H 460, Tribune.

EX. MARINE, 21, H. S. GRAD., DES. CONN. as guard. Best refs. Plaza 0437.

WANT BETTER FUTURE—22, EMPLOY'D. N. U.; 5 yrs.' var. exp.; $15 wk. Pen.1387.

ANY WORK—HOTEL, MKT. OR ? YNG. man, 17; good refs. Address G 429, Tribune

H. S. GRAD., 19. START BOTTOM ANY good concern. Ref. Address H 489, Tribune.

YNG. MAN DO GEN. HOUSE CLEANING; day's work or steady. Cortez, Drexel 2559.

SITUATIONS WANTED—WOMEN.

Bookkeepers and Clerks.

ACCOUNTANT, STENO., SECY., CORRESP. Rapid, depend. Full chg. or asst. Rav. 7059.

AUDITING AND STENO. WORK—$5 PER day; best refs.; temp., perm. Briar. 6133.

BKPR., STENO. AND GENL. OFF. WK. Cap. take full chge. off.; A1 refs. Pla.4245

BKPR., COST CLERK; KNOWLEDGE OF steno., swtcbd.; exc. refs.; cap. Bel. 3646.

BKPG.—FULL CHG.; 12 YRS. EXP. CASHier pay roll. knowl. sell mdse. Rav. 9317.

BKPR.-STENO.—24; FC. STMTS., TRI. BAL., payroll; 5 yrs. last pos. A1 ref. Pal. 4955.

CASHIER—GENERAL OFFICE AND SELLing; yng. woman; uni. trg. Albany 0388.

Domestics and Cooks.

COOK. HSWK.—GERM. WOM.; EXP. EVERY line; no ldy.; ref.; $8-$10. Lincoln 6390.

COOK—EXCEL. SERV.; EXP. HSWK.; A-1 laund.; neat, col., honest. Refs. Drex. 2536.

GENERAL HOUSEWORK, COOKING—EXP. Norwegian girl. Ref. Edge. 7637.

HSWK.—GOOD COOK. REF. MID. AGE wom., Gentiles; bet. hm. pf.; $9-$10. Ard.0108

MAID—COL. REFND., EXP.; REF. GEN. hswk., light laund. Go, stay. Norm. 4209.

Clubs, Hotels, and Restaurants.

CASHIER AND BKPR.—EXPERIENCED, A1; capable, young; refs. Albany 8532.

PIE AND PASTRY BAKER—10 YRS.' EXP. Spec. on pies, rolls. A1 refs. Oak. 2500.

Housekeepers and Caretakers.

HOUSEKEEPR.—ALSO PRACTICAL NURSE; A-1 ref.; go anywhere. Ph. Mer. 6376.

HSKPR. WITH CHILD; MOTHERLESS OR invl. home; gd. mgr.; ref. La Grange 1929.

HSKPR.—REF., REL., GD. MGR., BACH. apt., lady emp.; refs. Address H 387, Tribune

HSKPR.—TAKE CHG. MOTHERLESS HME. by intel. woman; 1 child; gd. ck. Tri. 2952.

Dressmakers and Seamstresses.

DRAPES, SLIP COVERS, CURTAINS AND dressmkg. alterations; work guar. Vic.8299.

DRESSMAKING—SMART ALTERATIONS; exp. fitter; reas.; ref. Rm. 320, Moh. 3200.

EXP. COL.—WITH DRSMKR. OR IN FAMily; $3 da. or wkly.; cut, fit, copy. Eng.5425

Nurses and Governesses.

GOVERNESS — EXC. HSKP.; BETTER home; capable entire charge. Mid. 7994.

GRAD. NURSE—CONVAL., MATERNITY, heart cases; refs.; $18 week. Well. 6398.

NURSE—TRAINED; ASST. HSWK. OR GEN. hswk.; good cook; refs. Austin 0578.

NURSE—CHR. SCI., TAKES LADIES IN her home needing mental help. Long.4889.

NURSE — PRACT., COMP. SEMI-INVALID or elderly; comp., rel., A1 ref. Linc. 2185.

NURSE.—PRAC.; ALL CASES; YNG., REfined, cap., expd. Gentiles; $12. She. 3125.

NURSE—PRAC., OF LONG EXP., CAPABLE. Chronic or eld. $10 wk. Well. 4639.

REGISTERED NURSE — ANY CASE; 10 yrs. exp.; refs. Pr. reas. L.V. 7363 Apt.309

YOUNG ELEMENTARY GRADE TEACHER —Full time position for summer as governess, companion, will tutor piano, voice, school subjects. Very good references. ADDRESS C C 48, TRIBUNE.

Laundresses and Day Work.

CLEANING SML. APTS., ANY DAY, $1.75. Phone Delaware 9722. Edith.

DAY WORK—ALL OR HALF; COLORED; good refs. Normal 3280.

LAUND. WORK—TAKE WASH HOME AND go out. 1342 Wolfram-st. Well. 1659.

SITUATIONS WANTED—WOMEN.

Laundresses and Day Work.

LAUNDRY, CLEANING; COL.; A1 SHIRT ironer; $1.75, cfr. Wed., Th., Fri. Atl. 1779.

Stenographers, Typists, Etc.

EXPERT SECRETARY-STENO. seeks responsible position; knowledge bookkeeping; intelligent, capable and efficient; good appearance. Mansfield 6831.

SECRETARIAL—11 YRS.' EXEC. EXP. BKG., stenog., off. det., wide exp. Attractive, accurate, thor.; ex. refs. Address H 388, Tribune.

SECY.-STENO.—7 YRS.' EXP. MFG. AUTO acc. sales; all off. dut.; uni. ed. Jun. 1607.

SECY.—A1; GEN. OFF. DETAIL; PLEASing pers. appearance. Buck. 3203.

STENO.—BEGINNER; H. S. GRAD.; WILL start at $7. Telephone Boulevard 0967.

STENOG.—GEN. OFFICE; SOME REAL EState exp. Loop or N. S. Lake V. 6042.

STENO.—ABOVE AVERAGE WITH INITIA., jdgmt., appear., exp. Arm. 6693.

STENO.—EXP. GENERAL OFFICE WK., switchbrd.; best refs. Ravenswood 6717.

STENO.-SECY.-SWBD.-GEN. OFC.—7 YRS.' exp.; ABOVE AVER.; REFS. ROCK. 3085.

STENO., TYPIST—EXPERT; EXC. EXP.; best refs.; mod. salary. Brunswick 3469.

STENO.-TYPIST—GEN. OFFC. EXP.; YNG., neat; will. wkr.; ref.; mod. sal. Grac. 1726.

Miscellaneous.

INTELLIGENT, ATTRACTIVE, EDUCATED social work exec.—Priv. secy. exp., age 24, now employed, wishes new type of work. Franklin 4874.

DR.'S ASST.—KNOWL. BKKPG., TYPING, swbd.; expd.; refs. Address G 336, Tribune.

NURSE—REG.; COMP. FOR LADY; REFS.; will travel. Address G 566, Tribune.

Employment Agencies.

WE FURN. ALL KINDS SELECT COLORED help. Good exp. day workers. Drexel 5506.

Nurses' Registries.

NURSE—REG.; TAKE ANY CASE; WILL travel.; Exp. driver. Graceland 0537.

HELP WANTED—MEN.

The Tribune does not knowingly accept Help Wanted advertisments which misrepresent the nature or terms of employment, or advertisments for Sales Help which do not indicate the type of product or service to be sold and the form of compensation. Report any misrepresentations or requests for a cash bond, deposit, or investment for samples not stated in the advertisment to the Tribune, Superior 0100, Local 328 (for complaints only).

Stores and Offices.

FURNITURE RETAIL SALESMAN — EXP. Steady position; good salary. Young man. State age, refs., exp., and last dates of service. Address S P 598, Tribune.

MAN—TO WORK IN STORE, DELIVER ORders; own car. 2538 North-av. Fri. morn.

SHOE SALESMEN.
8 extra; must be expd.; guaranteed salary and comm. Apply at once. BERLAND'S SHOE STORES, 1357 Milwaukee.

SHOE SALESMEN
expd., for regular and extra work; guar. salary. Cutler Shoe Co., 111 S. State-st., 1142 Lake-st., Oak Pk., and 2801 Milwaukee.

SHOE SALESMEN—REGULAR AND EXtra. Must be thoroly expd. in fitting ladies' shoes. Burt's Shoe Store, 42 S. State.

SHOE SALESMEN—EXPERIENCED, 3 DAYS week and steady; guaranteed salary. R. & S. SHOE STORE, 4111 W. Madison-st.

SHOE SALESMEN—EXPD., STEADY AND extra; guaranteed salary. R. & S. SHOE STORE, 6356 S. Halsted.

SHOE SALESMEN—EXP., 2 PERMANENT positions, 6 extra. 6420 S. Halsted.

SHOE SALESMAN—EXPERIENCED; SATurday extras. Wise, 31 S. State.

SHOE SALESMEN—EXPERIENCED. CODY'S SHOE STORE, 1009 E. 63d.

STORE MANAGER—EXP. WOMEN'S SPEcialty shop, coats, suits and furs. Steady employment. Address S L 527, Tribune.

WINDOW TRIMMER, SHOWCARD WRITER with dept. store exp. Give details, salary expected. Address S O 160, Tribune.

Executives and Managers.

MACHINE SHOP AND TOOLROOM FOREMAN
with these qualifications:
1. Thorough knowledge of tools and dies.
2. Trained in maintenance of variety of machines.
3. Know how to efficiently handle men.
4. Not afraid of hard work and desire steady position.
5. Unless you are such man do not apply.

ADDRESS S K 564, TRIBUNE.

ACCOUNT EXECUTIVES.
Amply financed fast growing advertising agency has opening for account executives. Radio audition studios and transcription equipment completely installed. Layout, art and copy staff. New liberal arrangement makes this real opportunity. Only those with active accounts need apply. All replies condential. Address S P 593, Tribune.

GLOW LAMPS-NEON FACTORY MANAGER
REQUIRED. STATE FULLY EXPERIENCE. REPLIES CONFIDENTIAL. ADDRESS S K 293, TRIBUNE.

FACTORY MANAGER COTTON DRESSES—Established out of town factory interested in factory manager, one who understands thoroughly all details regarding the manufacturing of popular priced ladies cotton dresses. Must have good past record. State reference, age and years of this kind of employment. Address C C 49, Tribune.

LARGE LIQUIDATION CORP. HAS EXCEPtional lucrative opportunity for man with intangible selling background. Better than $100 wkly. comm. assured. Expenses advanced to travel. Rm. 500, 205 W. Wacker.

Professions and Trades.

ARTIST— COMPETENT LAYOUT AND idea man; will furnish loop space and part time work. Real opportunity. Only experienced men need apply. Bring samples. Saturday p. m. Suite 299, 222 W. Adams-st.

ARTISTS WANTED.
Photo retouchers. Apply between 11 and 2 o'clock, Friday, Room 1003, 43 E. Ohio-st.

ARTIST—TO COMPLETE SKETCHES FOR packages. Work on 50-50 basis or salary. Address P L 537, Tribune.

AUTO PAINTERS.
A-1 mechanics, capable of matching colors and striping. Also one good fast helper. Apply in person after 1 p. m. CAR SERVICE, INC., 1911 INDIANA-AV.

AUTO MECH.—ON PLYM.-DE SOTA CARS; must be real workers. Apply 8 a. m. See Mr. Drake. Newman-Bunnin, Inc., 2652 W. Madison.

AUTO PAINTERS—MUST BE 1ST CLASS, 8 a.m., Newman Bunnin, 2652 W. Madison.

BARBER [LADIES]—MUST BE EXPERT stylist and finger waver. Wonderful opportunity. $20 and comm. 1017 E. 82d-st.

BUTCHER—EXPD., 25 TO 35 YEARS. PH. Canal 2614, bet. 5 and 6 p. m.

CUTTER AND FOLDING MACHINE OPER. Must be thoroly. exp. Progressive Printing Co., 207 S. Green.

DIEMAKERS—EXPERIENCED. 2701 N. CRAWFORD-AV.

DRAFTSMAN—MUST BE EXP. IN RADIO design work. State age, exp., and salary expected. Address S B 465, Tribune.

FENDER AND BODY MEN—ON NEW AND used cars; must be first class workers. Apply 8 a. m.—NEWMAN-BUNNIN, INC., 2652 W. Madison.

GRAINERS-STRIPERS
and varnishers, with passenger coach experience. Apply Employment Dept., 110th-st. and Cottage Grove-av. PULLMAN STANDARD CAR MFG. CO.

JEWELER—ALL AROUND; REPAIRING and assembling. Address H 567, Tribune.

LAUNDRY SORTER—WHITE, MUST BE experienced. ARGYLE LAUNDRY, 5416 N. Kedzie-av.

MAN—WITH CAR, EXPD. REPAIRING SODA carbonators and mechanical soda fountains; steady work; give full particulars. ADDRESS S K 566, TRIBUNE.

MECHS.—2 A-1 CHRYS. AND PLYMOUTH men. Diedrich Motors, 6040 Cottage Grove.

PRESSERS—EXP. MEN'S PANTS. ROYAL Pants Co., 628 W. Jackson-blvd., 4th floor.

PULLER—EXPD. SNOW WHITE LAUNdry, 1232 S. Crawford.

TRUNK AND LUGGAGE REPAIR MAN—Experienced. Address S L 526, Tribune.

TAILOR—FAST REPAIR MEN. 5107 BLACKstone, 14th floor.

TYPESETTER—TWO-THIRDER, TO SET UP letterheads and envelopes. Young man, Gentile, single; small salary to start. Good future. Address B K 181, Tribune.

UPHOLSTERERS
with experience on furniture work. Apply with tools at our 104th-st. gate [3 blocks east of Cottage Grove-av.]. PULLMAN STANDARD CAR MFG. CO.

WASH MAN—WET WASH; STATE AGE, exp., and sal. Address S P 371, Tribune.

WINDOW SHADE WASHER—MUST BE ALL around man; must know Hollands. Apply 209 W. Illinois-st.

THE TRIBUNE OFFERS SPECIAL LOW rates to persons who advertise for positions. For further information and assistance in writing an advertisment stop at the Want Ad Office, Madison and Dearborn-sts., or in the lobby of the Tribune Tower.

Pharmacists.

PHARMACIST—EXPD. APPRENTICE; REFS. PORTES DRUG, Milwaukee and North-av.

HAROLD TEEN—SERVING HIS SWEET CAKE

HELP WANTED—MEN.

Farm and Garden Help.

MAN—SGLE., WHT.; COOK; CLEAN; FARM brdg. hse.; refs. A. E. Cox, R. 2, Naperville.

Butlers, Chauffeurs, Housemen, Etc.

YOUNG MAN TO DO JANITOR WORK ON apt. bldg.; must be able to drive car and act as private chauffeur. This is a good job for man who wants a lovely home and is satisfied with small salary. Room 1008, 33 N. La Salle.

CHINESE OR FILIPINO BOY—TO COOK, wash, drive for bachelor. Stay. State salary. Address S B 374, Tribune.

Salesmen.

ART SALESMAN
with exp. and clientele, rep. estab., rapidly growing studio. National, catalog, industrial field, giving full art service. Comm. Address S L 88, Tribune.

AUTOMOBILE SALESMAN — ENERGETIC go-getter and producer to work in Oak Park area only. Best automobile selling spot in Chicago district. Amazing floor display. Used car knowledge will help. Drawing account and comm. Mr. Feehan. EMICH CHEVROLET, 133 Madison-st., Oak Park.

AUTO. SALESMEN—LIVE DODGE-PLYM. dealer will interview men willing, eager to make more than average living. Prefer men with respon. Drinkers, liars, cheaters, draw. acc't artists, and type of men that can't be honest with their employer need not apply. Draw. acc't, full co-op. to men selected. 2479 Milwaukee-av.

AUTOMOBILE SALESMEN—EXP., WITH good ref., to sell Chevrolets. Drawing acct. Car and maintenance furn. Mr. Smith, Superior Motor Sales, 6943 S. Halsted.

CANDY MANUFACTURER WANTS MEN with cars to handle big selling candy item, to retail stores in Chicago. Exclusive territory and permanent. Cash needed for daily stock. Apply 2d flr. office, 1238 W. Harrison.

CANDY — SENSATIONAL EASTER GIFT pkg.; costs you 24c; sells 49c. Red hot! Steady emp.; living scale. Casterline Br., 1101 N. Franklin, 229 W. 63d, 1916 Sunnyside.

CARBON PAPER SALESMEN—LG. PCT.; low prices. R. 600, 201 N.Wells, Kram, a.m.

CONSTRUCTION AND REMODELING salesmen—Liberal comm. 17 S. Western-av.

DRY CLEANING SOLICITORS—VERY GD. proposition; comm. 5635 W. Madison.

ELECTRICAL APPLIANCE SALESMEN.
Must be high type and thoroughly experienced. This is a year round proposition and offers a very attractive future. Ages 25-40 years. Drawing account and bonus. SEE A. L. PETERS, KNICKERBOCKER HOTEL. Apply 10 a. m. TODAY, Friday, April 12.

FURNITURE SALESMEN.
Must be good borax man. Salary and comm. NELSON BROS., 6910 COTTAGE GROVE-AV.

INDUSTRIAL INSURANCE AGENTS—IMM. earnings; comm. Call Tues., Wed., Fri. morn. before 9:30. R. 313, 122 S. Michigan

INSURANCE SALESMEN—NEW YORK LIFE Insurance Co. [central branch] desires to communicate with high grade men interested in life insurance as a vocation. Comm. basis. Write or see A PETERSON or J. S. FREDERICKSON, Room 620, 39 S. La Salle.

LIQUOR SALESMEN—EXPD., WITH CHIcago taverns and liq. stores can realize good steady income selling our popular priced line. Will assign excl. terr. to gogetters. Comm. basis with draw when qual. Paramount, 512 S. Peoria-st.

MAGAZINE SUBSC. SALESMEN—EXPER.; Wond. 1935 20th Century Webster's Unabridged 12 lb. Dictionary premium, choice of leading magazines. Liberal comm., bonus. Three Pay Sales Corp., 189 W. Madison.

PIANO, WASHING MACHINE AND REfrigerator salesman—Must be good closer for floor and outside work. Good commission and bonus. 712 W. Jackson-blvd.

RAGS—EXP. SALESMEN; SAL., COMM. Chicago Sanitary Rag Co., 2139 S. Loomis.

ROOFING AND SIDING SALESMEN—BEST inducement comm. 3112 Armitage-av.

SHIRT SALESMAN
Wanted, a high grade executive type shirt salesman for Chicago and nearby. One who has been successful with large users, and who can organize and manage a sales force. A big proposition for a high type man to represent a large, outstanding, and nationally known firm. This is an unusual opportunity for an unusual man. Salary and commission. ADDRESS C D 19, TRIBUNE.

SHOE SALESMEN — [15] STEADY FOR those who qualify.; guar. sal. and comm. R. & S. Shoe Store, 1268 Milwaukee-av.

TAILORING SALESMAN.
Expd. Fine tailoring. Excellent comm. for good producer. Address S K 314, Tribune.

OUR PLAN
THE SEASON'S SENSATION.
Spring, our best season, has arrived, providing an opening for a few neat appearing men, 25 years of age or over, to represent the largest retail Home Furnishing House in the middle west; previous experience an advantage but not essential. We are laying a foundation for future purchasing among our numerous customers and are paying our representatives advanced commission weekly in full on a basis of average sales expectancy; also allowing a daily drawing account privilege, if necessary, while getting started; can earn $30 per week and upward consistantly. Apply from 9:30 to 11:30 a. m. only; can also use a few saleswomen.
STRAUS & SCHRAM.
Mr. Jacobs, 838 W. 63d-st. — Mr. Zuber, 3320 Lincoln-av.

SALESMEN—2, EXPERIENCED SPECIALTY men to leave town at once with salesmanager for eastern territory. Expenses paid. Liquidation service with tremendous appeal. Better than $75 weekly commission. Room 500, 205 W. Wacker-dr.

SALESMAN—WITH CAR, SOLICITING BETter stores, Illinois, surrounding territory; side line of children's, misses', boys' sweaters. Drawing account against commission; references required. GILISON KNITWEAR CO., 25 W. 31st-st., New York City.

SALESMEN—CHILDREN'S SHOE MFRS. making prewelts has opening for good men in Chicago or outlying terr. Good competitive line with steady following. Good opportunity for aggressive men. Dr. acct. and comm. Address S P 530, Tribune.

SALESMAN—EXPERIENCED IN SELLING Knit Goods, to carry our specialty line of Ladies' Knitted Dresses and other Knitted Novelties in state of Illinois. Comm. Give references and state experience when applying. STAR KNITTING CO., LaCrosse, Wis.

WANTED — SALESMEN WITH EDUCAtional or beauty shop experience; big commission; unlimited permanent opportunity with 50 year old organization. Give exp. ADDRESS B K 269, TRIBUNE.

EXPERIENCED OIL BURNER, STOKER, GAS or Heating Men—50 yr. old corp. offers a new deal selling device which liquidates cost from savings. Percentage. Apply 1791 Howard-st., Room 315, Mr. Green.

SALESMAN — WHO HAS CONNECTIONS with well rated dry goods store in Mid Western States for rayon and silk underwear. Comm. B. Schreiber, 3000 Irving Pk.-blvd.

REAL ESTATE OPPORTUNITY FOR 2 more high class salesmen on improved R. E. All the business you can handle. High comm. L. P. Douglas & Co., Inc., 1633 W. 63d-st.

COLLECTORS—6, FROM 25 TO 35 YEARS old, for regular monthly accts. Must furnish surety bond. Exp. not necessary. Comm. Room 408, 222 N. Wells-st.

THERE IS NO EXCUSE FOR REAL SALESmen being out of a job; expense money and liberal comm. Robert Bartlett Realty Co., 111 W. Washington, Rm. 425.

SALESMAN—WITH EXPERIENCE, SELLing janitor supplies; must have car; liberal comm., drawing account. Pullman 5643.

MEN—2, COLORED, TO REP. FULLER Brush Co.; must be neat, thor. educ., refs. Bonus, comm. Apply 2-4, 6057 Calumet, R.7

HIGH GRADE SOLICITORS FOR MUSIC studios; comm. Call between 10 and 4. Fisher Studios, R. 418, 357 W. 63d-st.

MAN—TO CALL ON DRUG STORES SELLing greeting cards. Unusual opportunity. Comm. Address G 583, Tribune.

SALESMEN—CALLING ON AUTO DEALers. Leather key case line. All outsd. terr. open. Com. E. S. Vihon Co. 1639 N. California.

MEN—3, TO LEAVE CITY AT ONCE WITH traveling magazine crew; lib. comm. and bonus. Room 517, 58 E. Washington.

SALESMAN WITH CAR—CALLING ON ret. grocy-butch. Big season ahead. Comm. R. 203, 1160 Chatham-ct., nr. 637 Division.

HELP WANTED—MEN.

Salesmen.

A CONCERN,
best known for years of fair dealings, will select several new employes for a newly expanded service to home furn. customers. Men over 25 and good appearance will be given special consideration for good comm. earnings with no investment or mdse. to sell. Apply Employment Dept., 2658 W. North-av.

SALESMAN
to handle line of mirror panels; newest item on the market at a price that will get the business. Strictly commission basis. ADDRESS S K 567, TRIBUNE.

Agents.

MAN WANTED—FOR RAWLEIGH ROUTE of 800 families. Write immediately Rawleigh, Dept. ILD-128-SA, Freeport, Ill.

Miscellaneous.

WE ARE READY FOR A FEW NORTH SHORE MEN WHO WISH TO GET INTO THIS TYPE OF EARNINGS!

The type of earnings includes not only amounts but permanency, application of the men who make such incomes and their character. Here are four commission checks paid in this office for last week: Mr. G., $70.70—H. W., $62.11—H. A. W., $61.53—F. J., $117.88. Their earnings often go above these levels. Some men not yet attuned to the demands do not average quite so much.

While I was a civil engineer for years I probably had no more idea about electrical service or units than you have. But I did learn this business, and this organization is now ready to share its opportunity with a few more men who will come with brain power and put in full time. The time for straight thinking is here, and the man who hopes to get going in the business, trade or profession he was in had better tune in on the newer ideas that are succeeding. If you wish success and will work for it come for a personal interview at 10 a. m. only, Friday, April 12—2d floor at 905 Chicago-av., Evanston.

WE WILL EMPLOY 10 MEN
IN OUR SALES DIVISION
PERMANENT POSITIONS ASSURED TO THOSE WILLING TO WORK 8 HOURS A DAY.
Mechanical
Electrical
TRADE OR SHOP EXPERIENCE will be of advantage to you. Those who qualify will be taught an elec. unit business at which MEN can and are MAKING $30 to $40 PER WEEK COMM. NO INVESTMENT REQUIRED. Men of neat appearance, between 25-50 years. Apply for personal interview. SEE MR. JONES TODAY OR TOMORROW.
203 N. WABASH. RM. 618.

IMMEDIATE WORK
4 men will be placed at once by large appliance mfr. for sales contact work. Must be neat and aggressive. $1 daily salary plus unusual comm. during training period. Will also place one man with car to take charge of sales district. For application apply 35 E. Wacker-dr., suite 756, 9:30 to 11:45 a. m. Friday. No other time.

MEN—AT ONCE; 25-45, WITH TACT AND good appearance; old estab. electrical unit; sales organization, but not sales experience required for this position; excellent immediate comm.-bonus earnings; good future; no investment; references. Apply 11 a. m. only Friday. NO OTHER TIME. Rm. 1015, Mather Tower, 75 E. Wacker-dr.

YOUNG MAN TO DO JANITOR WORK ON apt. bldg.; must be able to drive car and act as private chauffeur. This is a good job for man who wants a lovely home and is satisfied with small salary. Room 1008, 33 N. La Salle.

2 NEAT APPEARING AMBITIOUS MEN—22-35 yrs. of age, for contact and survey work; good educ. req.; mod. sal. in begin. Call Friday, 9-10 a. m., 317 Howard, Rm. 9.

EXP. MAGAZINE SALESMEN—TO REP. the Curtis Publ. and 30 other leading periodicals. If interested see Mr. Wade, Keystone Readers Service, 1050 N. La Salle.

ENERGETIC YNG. MAN, 18-21; TRAVEL Wis., Mich.; H. S. grad.; junior circulation work; exp. unnec.; sal. if qualif. Apply 4000 Washington-blvd., Mr. Werner, 10-12 a. m.

FACTORY REPRESENTATIVE OF LARGE firm will interview young men for local positions. Start about $100 mo., adv. comm. Wearable prod. Rm. 1339, 80 E. Jackson.

YOUNG MARRIED COUPLE, AMERICAN—Man must have some exper. with horses. Woman to asst. housework. Room, board and small salary. 5879 N. Central-av.

MEN [3]—PERM. SALARY; HOYT BROS.; no exper. necessary. Apply 350 S. Cicero, 6424 S. Ashland, or 3454 N. Southport.

MILKMEN—JEWISH, FOR ALBANY, RAVenswood, and Rogers Park routes; state qualifications. Address S N 593, Tribune.

MEN—4, OVER 30; STEADY WORK, SELL foods; salary advancement assured. MR. DUKER, R. 300, 564 W. RANDOLPH.

10 MEN—TO ENLIST NAT'L GUARD MOtorized anti-aircraft regiments. See Capt. Cardwell, 9:00 p. m. today. 5875 Broadway.

LAUNDRY SOLICITORS—MEN, WOMEN, $5 sal., comm. Apply 4 p. m. 2610 W. Chicago

MEN—YNG.; SALESMEN ON TRAINS; SM. cash deposit req. 536 S. Clark, Rm. 1001.

CALLEROUTS-SALESMEN; OPRS.; DRAW. acct. Kaylene Studios, 3713 W. Chicago.

Employment Agencies.

COUPLE, HOTEL, HSKPR.-HSEMAN., $75, also $65 & apt. UPHOLSTERER, hotel, steady, $80 mo.; UPHOLSTERER, hotel, temporary, $3 day; PAINTER CONTRACTOR, 3 months, $6-$5-$4 day; 8 PAINTERS, hotel, steady, $65 mo.; 3 PAINTERS, hotel, steady, $50 mo.-rm.; ELEV. BOY, good refs, $60; HOTEL HOUSEMAN, $50 mo.-rm.; 2 FOUNT. MEN, expd., $30; 1 SALAD-COLD MEAT MAN, $30.
N. SIDE CONSOLIDATED, 1001 LELAND.

Hardware—Small Tool Sales Promotion Manager.
Thoro wholesale and retail hardware distribution exp. Exc. Type. Sal. Open.
CREDIT MAN—ACCOUNTANT, Single, Under 35, Mfg. Exp. with Nat'l organization.
RESTAURANT SUPERVISOR—MGR. Chain Exp. $40-$60; DRAPERY-CURTAIN DEPT. ASST., $25; HSE. FURN. DEPT. ASST., $25.
GLADER CORP., 220 S. STATE-ST. R. 1208.

STATISTICAL ACCOUNTANT, UNIV. GRAD., AGE 25-30 ....$125
SALES ENGR., M. E. DEGREE $130
RETAIL CLOTHING SALES, EXP. NEC. .$20
FARM HAND, GERMAN, MARRIED .$75R.B.
SHAPER HAND, 55c; SHEET METAL, 50c; SPRAYER, 35c; SOLDERERS, 35c; Dishwashers, $8-$12; Houseman, single, $50 R. B.
S-H-A-Y, 14 W. WASHINGTON.

PAINTERS AND DECORATORS—$6 DAY.
LATHE HANDS—Steady work 65c
COUPLE—HANDYMAN-MAID ....$65, Apt.
Couple—Pri. .$60, r. b. | Dishwasher $12
Hotel Clerk ....$85 | Restaurant Help.
Steam Tbl.—5 hrs. $10 | Counter Boy $50
MAJESTIC, 20 E. JACKSON.

VENEER MATCHER. | JIG FIXTURE.
HAND SCREW. .70c | MACH. ASSEMBLER.
BRASS FINISHER. | MILLING MACH. .70c
POL.-BUFFER ...75c | WOOD SHAPER HD.
MONARCH AGCY., 166 W. WASHINGTON.

GARAGE FLOORMAN, A1 REF $30
Solderer, assembler, auto radiators 50c
Hudson mech ....50c | Comb. floorman $15
Body fender ....75c | Auto painter $28
Auto trimmer ....60c | 3 auto mechanics.
GARAGE OWNERS, 309 S. LaSalle, R. 101.

SALES CORRESPONDENTS, 2 ....$125-$175
3 Time Study Engineers ....$100-$125
Salesmen, clean cut, tall; age 25-30 ....$150
Young exp. Accountants and Store Mgrs.
HARRISON PERSONNEL, 20 W. Jackson.

BOOKKEEPER, GARAGE EXP. $15
Hosp. Houseman, $60; Sandwich, $15.
Stm. Tble., shrt. hrs. Hotel Fd. check.$50 r.b.
Painters and Paperhangers ....Sal. open.
ALL TRADES, 309 S. LA SALLE, RM. 101.

BIGELOW PERSONNEL—20 W. JACKSON.
SHIPPING AND RECEIVING MAN, warehouse exp., 6 ft. tall, as crew mgr. $20-$25.
STENO.-SECRETARY, college, under 30 yrs.

SALES., RETAIL DRUGS [CAR] $170
ESTIMATOR, BLDG. CONSTRUCT $110
THE BAYNE AGENCY, 105 W. ADAMS.

HOTEL COOKS, 1ST AND 2D, $60-$125. Fount., $15; Pantry, $60; Painters. Apply early. Modern Hotel Bureau, 879 N. State.

COL. GREASER-WASHER, STEADY $20
GEN. AUTOMOTIVE, 37 W.Jackson, R.49.

ACCT., PUBLIC AND LBR. EXP. $2
CONSOLIDATED, RM. 1111, 209 S. State.

POL. AND BUFFERS. TURRET LATHE. LOOP AGENCY, 160 N. WELLS, RM. 324.

2 UNION PAINTERS—STEADY; 2 WALL wash., $60 mo. Barry Emp.4348 Broadway.

HELP WANTED—MEN.

Employment Agencies.

RADIO DESIGNER $2,000
CHEMIST [PAINT-VARNISH] $2,400
MASTER MECHANIC [Knowl. Dies] ..$3,600
MACHINE SHOP SUPT. $3,000
DRUG SPEC. SALESMAN ....$ 150
PAINT SALES.—To Jobbers ....$ 150
LIQUOR SALESMAN—A-1 Distillery $150
SALESMAN, Ladies' Luggage $100
ACCOUNTANT, ASST. OFFICE MGR., Mill and Lumber Experience $200
AUTOMATIC SCREW MACH. OPR. 75c
MAN WITH PANEL TRUCK $25
HOUSEMAN—OIL BURNER ....$50 Room
GROCERY CLERK—North $15
BOY—No Exp.; Bakery Helper $8
Turret Lathe ....65c | 1st Cake Baker ...$25
Upholsterer, Htl. ..$60 | Hotel Chef ..$100 R.B.
Tavern Cook ....$15 | 2nd All Around $20
O'SHEA, 64 E. JACKSON.

A. J. McCOY & ASSOC., INC.
Suite 1129-32. 140 S. Dearborn.
SALES, SODA FOUNTAIN EQUIP $150
SALES, INSIDE RADIO EXP $150
SALES, SCHOOL SUP., TRAVEL $175
SALES, 5 INDUSTRIAL, EXP $175
SALES, DRUG SPECIALTY, N. S. $175
SALES, 4 INDUST., EXP. NOT NEC. .$110
SALES, HOTEL CONTACTS, ROAD $175
INDUSTRIAL ENGR., 40 ....$417
2 INDUSTRIAL ENGRS., 36 ....$225
ENGR., MAT. HDL., STORE CONTROL .$225
Ins. Pay Roll, Aud.-Insp. $150
STENOTYPE OPER., 23 ....$100
6 H. S. GRADS., TALL, SINGLE $100
BUYER, MILLINERY, GENTILE $100

SHIPPING CLERK, EXPORT $22
[2] JR. SALES, STEADY WORK $65
PAINTERS AND PAPERHANGERS .$1 HR.
REFRIGERATION SALES AND SERV. ..$30
TOOL AND DIE MAKER, STEADY 80C
FOREMAN, SHEET METAL $35
Auto Painter ....$30 | Lathe Hand 75c
Machinists ....80c | Elect. Welder 70c
Polish & Buffer. .60c | Sheet Metal 65c
TRIANGLE, 25 E. JACKSON.

Employment Service.

SALARIED POSITIONS — SEE OUR AD. this column, Sun., Wed. R. W. BIXBY, Inc.

TRADE SCHOOLS—MEN.

MEN WANTED
LEARN MACHINIST TRADE
TOOL AND DIE MAKING.
AUTOMATIC SCREW MACHINES.
BIG DEMAND AT GOOD PAY
Attend Days-Evenings—Practical Machine Work. Indiv. Instruction. Employment Help. Visit Shops or WRITE for FREE Book. ALLIED SCREW MACH CO. [School Div.] 609 Lake-st., Dept. T. Phone Hay. 1136.

A GREER MAN
is a recognized authority in his field. Complete, thorough and practical shop training in: Air Conditioning—Elec. Refrigeration—Auto. Aviation Mech.—Elec. and Acetylene Welding Diesel Engineering—Radio—Tool and Die. Body and Fender—Automatic Screw Machine. A week's trial free. Day and Eve. Classes. GREER COLLEGE. 2024 S. WABASH-AV.

AMERICAN GOV'T
The Greatest Employer—Men and Women at Once to Prepare. Coming Examinations—Customs, Bank Examiner, R. R. Mail, Clerical Filing, Postal, etc. Write or Call Quickly—Free Catalogue.
PERGANDE INSTITUTE
Accredited School. The Oldest. Estab. 1904. 210 S. Clark-st. Room 1924. Central 7848.

Be a Traffic Manager
Employed men being trained and placed with motor truck companies and industries. Best paid, uncrowded business profession. Last spring class starting April 12. Visit 10 a. m. to 8 p. m. without obligation, or phone COLLEGE OF ADVANCED TRAFFIC, 330 S. Wells-st. Dept. "O." Harr. 8649.

DIESEL ENGINEERING
Offers today's greatest opportunity to the right type of men. It is worth a postal card to find out what it offers you? Get "Diesel News" free. School is open daily to 8:30 p. m. Visitors welcome. HEMPHILL DIESEL ENGR. SCHOOL. 1263 Diversey-pkwy., Chicago. Wel 1041. America's Original Exclusive Diesel Schools.

BE A TRAFFIC MANAGER.
Business needs trained traffic men and pays them well. Train in spare time for this highly profitable, growing profession. Low cost; easy terms. Ask for valuable FREE 64 page book. Write, phone or call the largest, best known traffic school. La Salle Extension University, 59 E. Van Buren-st., Harrison 4296.

AIR CONDITIONING.
Men needed in this fastest growing field. Learn now. Day, eve. or part time courses. Call, write or phone VICTORY 8376. CHICAGO TECHNICAL COLLEGE, Dept. 15, Tech. Bldg., 118 E. 26th-st.

U. S. CIVIL SERVICE.
Men and women, ages 18-60. Over 900 kinds of steady govt. positions. Write or call for list of positions and "THE TRUTH." WESTERN COACHING BUREAU, 37 W. Van Buren, Suite 220. Wab. 6522.

WORK FOR "UNCLE SAM." MAKE BIG salaries. Men-women, 18-50. Early Chicago examinations expected. Qualify now. Full particulars—list jobs—FREE. Write immediately. Franklin Institute, Dept. 127A, Rochester, N. Y.

LEARN BARBERING IN THE SCHOOL that for 42 years has been placing Men in positions or shops of their own which have more than doubled their earning capacity. Easy terms. Day or eve. Call, write or phone. Moler System, 59 E. Monroe, Central 6393.

WILL TRAIN RELIABLE MEN SERVICING elec. refrigerators, air conditioning; spare time. Write Utilities Eng. Inst., 404 N. Wells.

LEARN AUTO MECHANICS — JOB WHILE learning; practical shop work; days, evenings. Federal Auto Eng., 2040 Washington.

LEARN PRODUCTION WELDING, COMPL. course; $30. Greer, 2024 S. Wabash.

REFRIGERATION, OIL BURNERS, AIR Cond. Herkimer Schl., 1819 Broadway, N.Y.

DOGS, BIRDS, POULTRY, ETC.

Dogs.

OUR LOSS—YOUR GAIN—50% OFF—
6419 Cottage Gr. H. P. 9862.
Airdales, Chows, Scotties, Toy Bulls, $6 up. Ir. Terrs., Setters, Bull Terr., Spaniels, $5 up. Collies, Spitz, Fox, Huskies, Police, others. $1 up. Per. kittens. We buy. Open 10 p. m.

MORTON GROVE KENNELS
½ mi. N. of Dempster on Waukegan-rd. Chows, wirez, scotties, cockers, fox, spitz, pekes., police, huskies. Mixed, $1 up. Open to 10 p. m. Morton Grove 2254.

. . . . 2413 W. NORTH-AV. . . . .
Selling 200 dogs. Fox Terr., $5; Wire Hair Fox Terr., Black Scotties, Chows, Pomeranians, Dachshunds, Cocker Spaniels, Springer Spaniels, English Setters, cheap.

1 MALE, 1 FEM. BLACK COCKER SPANiel pups, 10 wks.; 1 black male, 8 mos.; 1 roan male, 2 yrs., blue ribbon winner; 1 red fem., 18 mos.; all pedigreed; for quick sale; leaving town Sat. Kenilworth 1690.

BOST., WIRE HAIRS, SCOTTIES, CHOW, Toy Fox, Spitz, Shep., Poodles, Collie, Bull, watch dogs, pups, $1 up. 6705 S.Halsted.

PED. WIRE HAIRED TERR., REAS. TO good home. Leaving city. 7215 Ridgeland.

MACHINERY AND EQUIPMENT.

WANT—FOR IMMEDIATE DELIVERY, ONE 800 pound second hand air hammer in perfect condition; must be cheap. Cash. Give full particulars. Address H 464, Tribune.

WANTED—AIR CONDITIONING EQUIPment for small restaurant. Cash. Call Delaware 8277. Miss Kackert.

ALL TYPES OF USED MACHINERY. EMERMAN & CO. 1761 ELSTON-AV.

SEE ARTHUR WAGNER CO., 701 WASHington. Guar. motors, generators, converters.

WANTED TO BUY.

WILL PAY HIGH PRICES FOR PIPE FITtings, used plumb. fixt., radiators, boilers, tools, or any distressed merch. Cot. 5484.

WE BUY, SELL, TRADE GUNS, FISHING tackle, accordions, saxophones, typewriters. Klein's, 508 S. Halsted. Mon. 5129.

3, 2D HAND DRESS RACKS; ALSO INfants' wear rack. Cheap. Hyde Park 4770.

SPORTING GOODS.

LIQUIDATION OF SPORTING GOODS. SPORTS' CORNER, 2 SO. CLARK.

GUNS SOLD AND EXCHANGED—REPAIR by expert gunsmith. 3359 W. 26th.

HELP WANTED—WOMEN.

Stores and Offices.

DRESS SALESWOMEN—THOROUGHLY EXperienced for part time work. Apply today. Betty Wales, 172 N. Michigan-av.

DRESS SALESLADIES—MUST BE EXPERIenced for steady and extra work. Apply Mitzi Shop, 1017 Lake-st., Oak Park.

EXPERT CORSETIERE
Must be excellent sales person, good fitter, neat appearing. Over 30 years of age. Apply Rm. 322, Lane Bryant, 58 E. Washington.

FILE CLERK AND TYP.—BEGIN. PREF.; $7 start. Address S P 535, Tribune.

SALESLADIES — DRESSES, IMMEDIATE employment. LEWIS STYLE SHOP, 4716 S. ASHLAND-AV.

TYPIST AND OFFICE WORK—LIVING ON West Side. State age, exp. and salary. ADDRESS S L 535, TRIBUNE.

Professions and Trades.

BEAUTY SHOP MANAGER—EXP., A1 OPR., N. W. side, fol. Polish pref. Salary and bonus. 820 N. Michigan, rm. 409.

BEAUTY OPERATORS—5, EXPERIENCED only; all around; steady; at once. Coral Beauty Salon, 4817 Irving Park-blvd.

BEAUTY OPERATOR—EXP., ALL 'ROUND. Steady position; salary. Rog. Pk. 1202.

BEAUTY OPERATOR—EXP., ALL AROUND. Steady. Klaus, 2861 Milwaukee-av.

BEAUTY OPER.—SOME LOOP FOLLOWING; also manicurist. Call aft. 6. Dea. 0798.

BEAUTY OPERATOR—ALL AROUND, A1. Hallett's Beauty Shop, 45 E. Ohio-st.

BINDERS—EXPERIENCED ON APRONS. CHATHAM APRON CO., 703 E. 75TH-ST.

COLLAR, CUFF AND BODY PRESS GIRLS —Experienced only. RAINBOW LAUNDRY, 4307 W. Division.

COLOR CARD MFR. WANTS OPERATORS expd. on mounting machines to mount chips on paint folders. Give age, exp., address, phone. Address S M 578, Tribune.

DRESSMAKER—POLISH WITH FACTORY exp. Able to make patterns. Arm. 6268.

HEMSTITCHERS — EXP. IN SEW. MACH. shops. Sewing Mach. Shop, 5049 N. Clark.

OPERATORS—EXPD. SINGLE NEEDLE ON wash dress; also Merrow machine. PRIMROSE MFG. CO., 1718 N. DAMEN.

OPERATORS—NURSES' DRESSES, DUCK coats, etc.; steady; high wages; average $16.50 weekly. VIKING, 340 W. Huron.

OPERATOR—EXPER. ON SGL. AND DBL. needle power machines. Shower curtains. Meer Made Products, 564 W. Adams, 7th flr.

SILK LAMP SHADE MAKER—MUST BE experienced. Address S N 132, Tribune.

Household Help.

COUPLES — FOR ADVERTISMENTS FOR couples see separate subheading "Couples" immediately following this subclassification.

GIRL—WHT., GEN. HSWK., KNOWLEDGE of cooking, no children. 3830 Adams. Van Buren 4463 after 5 p. m.

GIRL—WHT.; GENL. HSWK.; GOOD COOK; no laund.; best refs. req.; $10. Buc. 5145.

GIRL—WHITE, GEN'L HSWK., NO WASH. Small family. Stay. $4 to $5. Shel. 7705.

GIRL—YOUNG, WHITE; LGT. GEN. HSWK.; stay; pleas. surround.; $3-$4. Key. 6607.

GIRL—WHT.; EXP., OVER 20. NEAT, GEN. hswk.; assist children. Briar. 0767.

GIRL—YNG., WHT. FOR HOME 3 MI. W. Winnetka. 9-12 a. m. 6 N. Michigan, R.702.

GIRL—WHITE; DOCTOR'S HOME; HSWK., cook; no laun.; 1 child; stay. Sun. 8253.

GIRL—WHITE; GENERAL HSWK.; 4 RM. apt.; stay; $5. Call Rogers Park 5219.

GIRL—WH. EXP. 1 CHILD. HSWK. SM. APT. $5. Mashbitz, 2019 Humboldt. Arm. 5042.

GIRL—WHITE; GENERAL HSWK.; NO washing; stay. 7314 Luella-av., 1st apt.

GIRL—WHITE; GEN. HSWK.; CARE BABY. Stay. 2132 Indiana-av.

GIRL—WHITE; GOOD COOK; COMPETENT; 1 child; own rm.; refs.; $9. Buc. 0070.

GIRL—WH., 20-35, GEN. HSWK., COOK. laun., assist 2 chil.; stay; $7. Sag. 5424.

GIRL—WHT.; LT. HSWK., CARE OF baby; stay. 5404 W. Madison. Austin 0337.

GIRL—COL.; GEN. HSWK.; 1 CHILD; NO cookg.; lt. laun.; stay; gd. home. Van.9466.

GIRL—WHT.; EXP. HSWK., COOK. CARE boy 4; ref.; own rm., bath, $10. Bri. 6883.

GIRL—WHT.; GEN. HSWK.; UNDERSTAND cookg.; $4.50-$5. Briargate 9453.

GIRL—WHT.; GEN. HSWK.; 2 CHILDREN; own rm., bath; $5 wk. Long. 9806.

GIRL—WHT.; GEN. HSWK.; NO LDRY.; gd. home; 1 baby; reliable. Ind. 4077.

GIRL—WHITE; GENERAL HSWK.; STAY nights. Palisade 6104. 5703 Giddings-av.

GIRL—WH., LIGHT HSWK.; SMALL FAM. 701 Independence-blvd., Weiner. 3d floor.

HSKPR. OR PRACT. NURSE.; MID. AGED. Fam. 2 adults; stay. 5911 S. Carpenter.

MAID—WHITE, 25-35; GEN. HSWK., ASsist with cooking; 3 adults; stay. Beverly Hills. $30 mo. Cedarcrest 0229.

MAID-COOK—GEN. HSWK.; SUBURB; 3 IN family; no laund.; off Thurs. p. m.-Sun. after 3; $8; stay. Address S P 529, Tribune.

MAID—WHT., GEN. HSWK., LAUNDRY. Assist 2 children; $8. Newc. 1866.

MAID—WHITE; GEN. HSWK.; SMALL APT. 3 in family; refs. Bittersweet 4140.

MAID—WHT.; GOOD COOK; 3 ADULTS; home nights.; refs.; $9. Dorchester 3512.

MAID—WHITE; GENERAL HSWK., COOKing, laundry. Dorchester 5521.

MAID—20-30; COOKING AND 1ST FL. WK. Size 16. Cath. pref. $8. Kenwood 5712.

MAID—WHITE, 20-30, GEN. HSWK. PLAIN cook. Experience, $8. PENSACOLA 9780.

WOMAN—WH., 25-35, GEN. HSWK., LIGHT laundry; no cook.; stay or go. Nev. 8426.

YOUNG GIRL OR ELDERLY WOMAN—TO help around home. $10 month, room and board. Address S G 174, Tribune.

THE TRIBUNE OFFERS SPECIAL LOW rates to persons advertising for positions. For further information stop at the Want Ad Office, Madison and Dearborn-sts., or in the lobby of the Tribune Tower.

Couples.

COUPLE—RMG. HSE., UPTOWN DIST.; RM., sal. and comm. Address S N 596, Tribune.

Clubs, Hotels, and Restaurants.

CHECKROOM AND CIGARET GIRL—NOT over 22 years of age; neat appearing. Apply 226 E. Ontario after 1 p. m.

GIRL—COLORED, LIVING ON NORTH SIDE, experienced in kitchen work. Palais Brompton Hotel, 528 Brompton-av.

RESTAURANT MANAGER—THOROUGHLY exp. both front and rear; pleasing personality and capable of handling help tactfully; knowledge of food control and menu planning necessary. State age and past exp. Address S K 294, Tribune.

WAITRESS—EXPERIENCED FOR RESTAUrant. 1000 W. Taylor-st.

WAITRESSES—ON SOUTH SIDE; EXPERIenced in restaurant. 436 W. 63d-st.

Saleswomen.

BIRTHDAY, EVERY DAY CARDS—COMM. Wallace Brown, Inc., 122 S. Michigan.

CANDY—SPEC. EASTER WORK. LARGE comm. daily; pt., full time. Casterline, 1101 N. Franklin, 229 W. 63d, 1916 Sunnyside.

— — — — SALESWOMEN — — — —
Wanted. German or Hungarian speaking women, between ages of 25 and 40; to sell cemetery lots; salary and comm. basis. Apply at once. 10 S. La Salle-st., Rm. 407.

SALESWOMEN—OVER 25 YEARS OF AGE. See our ad under Help Wanted—Salesmen. Marg Arthur earned $60 last week and she does close to that every week. STRAUS & SCHRAM.

WOMEN—SELL FULL FASHION HOSIERY to your friends and others at less than retail prices. Good profits. Comm. Eastern Hosiery Co., 300 W. Jackson, cor. Franklin.

GIRLS—$10 SAL. GUARAN. WITH WEEKly increase in sal.; no exp.; foods; pleas., dignified wk. Apply 9 to 4. 2011½ S. Cicero.

LADIES WANTED—TO SELL HOSIERY AND lingerie at wholesale prices; large comm. ROYAL CROWN, 227 W. WASHINGTON.

Agents.

GIRLS—SELL EVERYONE'S MAGAZINES; comm. wk. Suite 618, 82 Washington-st.

Miscellaneous.

2 LADIES TO LEARN BUSINESS PAYING $30 to $60 wkly., adv. com. Must be neat. Wearable prod. R. 1339, 224 S. Michigan.

WOMAN—FOR EDUCATIONAL SERVICE; high school educ. req.; age 30-45; salary The Book House for Children. 360 N Mich

TEACHER, S. S., WTS. TO HEAR FROM ONE inter. in start. sm. hshld. arts shop or women's exc.; no inv. Address S H 185, Tribune.

GIRLS — 18-24; STEADY WORK. PUB. unit. Sal. if qual. R. 912, 64 W. Randolph.

DANCING INSTRUCTRESS—WALTZ, FOX Trot. Thomas, 24 E. V. Buren. Web. 2394.

HELP WANTED—WOMEN.

Miscellaneous.

. . . . A STEADY INCOME . . . .
and fascinating work in the field of child education. Teacher training helpful, but women experienced in sales who have practical knowledge of children's problems have gone far in our organization. Salary, of course, for the one selected. Mr. Branch will interview at 10 a. m. only. SUITE 1000, 35 E. WACKER-DR.

REAL OPPORTUNITY—
Salaried position awaits cultured woman of mature judgment who qualifies for interesting, educational work; must be neat, attractive, age 30 to 40, at least high school graduate; give full details. Address A K 478, Tribune.

STENOGRAPHERS—YOU CAN ADD TO your income by selling hosiery, lingerie to your friends, fellow employes, etc. See our ad under "Saleswomen." ROYAL CROWN, 227 W. WASHINGTON.

IMMEDIATE OPENING IN CHILD EDUCAtion work for educated woman with cultured background; age 35 to 45; salary. Address S O 142, Tribune.

WOMEN—3, OF GOOD APPEARANCE AND personality, to interview motorists. No selling. Short hours. Salary. Room 906, 134 North La Salle-st.

WOMAN—ABOUT 30 YEARS, TACTFUL IN serving apparel customers; good pay, liberal percentage; hours 9 to 4. State age, experience, ph. No. Address S K 575, Tribune.

Employment Agencies.

Leg. Sten., Lp., age 25-30 .$25
STENO.—INSURANCE EXP.—Loop $22.50
LITE STENO.—Gd. at Figures—25-30 ....$20
BKPR-CASHIER—Northwest $18
STENO.—Good at Figures—S. W. $18
STENO.-Asst. Bkkpr.—Young; Loop $15
BURROUGHS BKKPR.—Accts. Rec. $16
STENO.—Key Swbd., Adv. Agcy. Exp. $15
DEMONSTRATORS—YOUNG—Attractive. Steady Work—Loop Stores $20
WAITRESSES—Gd. Loop Jobs ....$8 Tips
2 STOCK GIRLS—White. Store Exp. $12
CARVER—Expd. 6 Days. Steady ....$12.50 M.
COUNTER GIRL—SOUTH SIDE ....$9 M.
O'SHEA, 64 E. JACKSON.

FULL CHG. BOOKKEEPER.
AUTOMOBILE INSURANCE $100
CLERK, Auto Ins. Cancellation ....$ 75
STENO.-ASST. BKKPR., ATTR. ....$ 70
COOK, Soda Fountain exper. ....$ 15
COOK, 35 yrs. cafeteria ....$ 18
GIRLS, Soda and Sandwich ....$ 15
WAITRESSES, loop and out.; tips ....$ 8
HOTEL MAIDS ...$50 | MEAT CARVER .$12
COOK HELPER ..$12 | SODA FOUNT. ...$13
BINDERY GIRL, SMALL SHOP $15
TRIANGLE, 25 E. JACKSON.

SECRETARY-STENO.—LOVELY OFFICE .$70
TYPIST-BILLER—Attractive $85
LEGAL STENOGRAPHER—Loop $100
2D COOK—Loop, 6 days $12
Soda Fount., $13. Waitresses, $8.
Waitresses, Night, $10 Waitress—North, $5.
MAJESTIC, 20 E. JACKSON.

A. J. McCOY & ASSOC., INC.,
Suite 1129-32. 140 S. Dearborn.
COMPT. OPER.-STENO., LOOP BK. $90
STENO.-BKPR., NEAR NORTH $78
BUYER, DEPT. STORE, GENTILE $100
CREDIT CHECKER, AUTO FINANCE $85

LINEN ROOM WOMAN ....$40 RM.
WHITE HOTEL MAIDS ....$40-$50
CASHIER-LT. STENO., N. W. $65
STENO., assist rental dept., N. W. $75
GENERAL HOUSEMAIDS ....$7-$12
N. SIDE CONSOLIDATED, 1001 Leland.

CASHIER-BKPR., AGE 25, NORTH $75
STENO.-ELLIOTT-FISHER BKPR. $75
15 Beauty Operators, 1 yr. exp. $15
DEMONSTRATORS, TRAVEL ....$18 & Exp.
Pantry Girl, $13; Cook, Hosp. ....$65 R.B.L.
S-H-A-Y, 14 W. WASHINGTON.

STENO.-BOOKKEEPER, INS. AGCY $25
Steno.-sec., rapid, North $20
Steno.-bookkeeper, small office $15
Policy writer, canc. clerk, steno ....Open
HELEN DOBBS, 175 W. Jackson.

DICTAPHONE OPER.-STENO., $80; STENO.-Collection Coresp., $65; COMB. COMPTOMETER OPER.-SALES TICKET AUDITOR, $80; Demonstrators, $20, Com. GLADER CORP., 220 S. State-st., R. 1208.

MOLENE PERSONNEL.
3 Steno.-Dictaph.—So. Side ....Open.
Steno.—West Side, bright, yg. $70
R. 1818. 105 W. ADAMS-ST.

COPYWRITER.
Home economics—pastry experience.
Steno.-Secy.—mortgage loan exp.
ZINSER PERSONNEL SERVICE.
140 S. Dearborn. Room 1548.

CORBOY SERVICE, 20 W. JACKSON.
LAW SECRETARY—25-28 years $30
TYPIST-BILLER, A1, S. W., 25-30 yrs. ...$25
Many high grade com'l and law positions.

STENO.-EDIPHONE.
GENTILE, PROT., S. W. SIDE $65
OCCUPATIONAL, 20 W. Jackson, R. 1409.

RADIO SOLDERERS, HOTEL MAIDS, FACTORY GIRLS, WAITRESSES. MONARCH AGCY., 166 W. WASHINGTON.

COOK ....$20, M. | Sandwich Girl, $12.m.
Hand Iron., hsp.$45m. | Cook, hosp. .$60.r.,b.
ALL TRADES, 309 S. LA SALLE, R. 101.

CARVER, $55; SHORT ORDER, $60; PTRY. WAITRESSES, out of town, A1 rest., tr. pd. MODERN HOTEL BUREAU, 879 N. State.

STENOG., LA SALLE-ST., COLL. GR. ..$18
Switchbd. Oper.-Stenog., Michigan-av. ..$18
HOLMES, 540 N. Michigan, Room 815.

STENO.-DICTAPHONE; SM. INS. $100
KEY PUNCH OPER., H. S. GRAD. $80
THE BAYNE AGENCY, 105 W. ADAMS.

KITCHEN MAID—PRIVATE FAMILY. 10 couples, city and suburbs, good wages. S-H-A-Y, 109 E. OAK-ST.

STENOG.—KEY. SWBD. OPER.; AGE 22-26; advertising agcy. exp., $18. American Railway Bureau, 11 S. La Salle, Rm. 1105.

COMPTOMETER OPERATOR; LOOP $90
Must be A1 on all operations.
DAVIS PERSONNEL, 7 S. DEARBORN.

HOTEL—RESTAURANT—DOMESTIC HELP. NORTHSIDE COM'CIAL, 4750 Sheridan.

GERMAN COOK—LOOP TAVERN, $30 WK. MONARCH AGCY., 166 W. WASHINGTON.

BILHORN VOCATIONAL, 110 S. DEARB'N. 3 STENOGRAPHERS ....$85-$125

CELESTER M. HORTON, 310 S. MICHIGAN. Receptionist-Swbd.; Typing; Advertising.

PUNCH PRESS OPR. LAMINATORS. LOOP AGENCY, 106 N. WELLS, R. 325.

POLICY WRITER — COMP. CLAIM DEPT. File Clerk. GREAT LAKES, 166 W. Wash.

ELEVATOR, $15; FOUNTAIN, $14. BUSCH AGENCY, 184 N. WASHINGTON.

CHOICE JOBS—COUPLES, MAIDS, COOKS. LEE, opp. Davis L, Evanston. Davis 8116.

TRADE SCHOOLS—WOMEN.

MODELS, INEXP.
A wonderful opportunity in this profession. Free placement service. Low tuition. Apply 32 W. Randolph, 5th flr. or 721 N. Michigan. Del. 2465. Mallon-Friel Studios.

SWEDISH MASSAGE.
Women needed for salaried positions in beauty shops, clubs, hospitals, etc. Learn in 12 weeks while earning. Days, evenings. National College, 20 N. Ashland. See. 6940.

Complete Beauty Course.
Special reduced rates. Private instruction.
GERTRUDE HALE SCHOOL,
30 N. DEARBORN-ST. CENTRAL 5007.

SWITCHBOARD, COMPTOMETRY, SHORThand, Cashiering, Filing, Typing. Personal instruction qualifies you for position in half usual time. Free Placing Service. Century College, 105 W. Monroe. Fra. 8478.

Complete Beauty Course
$40 to 25 girls. Day and evening classes. Manicure course only, with equipment, $15. MIDWEST, 203 S. Dearborn, 2d floor.

. . . . BEAUTY CULTURE . . . .
THE BEST TRAINING AT THE LOWEST COST.
CHICAGO ACADEMY,
37 S. WABASH. STATE 4421.

CIVIL SERVICE EXAMS. SOON CHGO. DEtails new catalog. Val. coach. lesson free. Write quickly. Pergande Inst., 210 S. Clark.

— — LEARN BEAUTY CULTURE THE — — NINA PARKER WAY.
14 W. Washington [2d flr.]. Franklin 2961.

SHORTHAND, TYPING, BOOKKEEPING, DICTATION, SWITCHBOARD, ETC. VOSS, 6 N. MICHIGAN, 9TH FLOOR, STATE 3082.

HOTELS CALL FOR TRAINED WOMEN; good pay; learn at home. Write Lewis Hotel Tng. Schls., Desk 749, Washington, D. C.

ATTRACTIVE GIRLS TO LEARN FASHION modeling. Apply at once to Vera Jane Studio, 64 E. Jackson. Wab.5332

CHICAGO HAIRDRESSING ACADEMY — Grads. earn more because they are thoroly trained. 64 W. Randolph-st. State 5861.

7 DA. SWITCHBOARD—PLACING PROVED Field Annex Schl., 24 N. Wab. Cen. 6647.

TRADE SCHOOLS—WOMEN.

MARINELLO—The Choice of 55,000 Women.

"A Word to the Wise—"

Your success and happiness are at stake in the selection of a special training. Ambiguous statements and flowery promises have often misled the most cautious. Judge the possibilities of your future success by the past accomplishments of an institution whose enviable record speaks for itself—MARINELLO System of Beauty Culture.

MARINELLO graduates are welcomed everywhere by Beauty Shops, both large and small. Such popularity and esteem must be merited. MARINELLO has merited it—MARINELLO graduates uphold and profit by it!

VISIT OUR SCHOOL.

MARINELLO is the largest and most famous Beauty Culture System in the world.

NOW!—Marinello Offers New Easy Payment Plan

Free employment service—or we will help you establish your own business. Complete set of instruments, textbooks, and all cosmetics furnished without charge to all students enrolling for day or evening classes now forming. Mail the coupon for full information and FREE illustrated Booklet, including set of eight photographs showing various Marinello classes at work.

Name....

Address....

Phone....

National School of Cosmeticians, Inc.—T57

MARINELLO
THE WORLD'S LARGEST INTERNATIONALLY ESTABLISHED SYSTEM OF BEAUTY CULTURE.
108 N. State-st. State 5057.

"Operators Wanted"
Prepare at DeLEE with Mme. Louise

Exclusive beauty shops want operators who have been trained the DeLEE way, under Mme. Louise. Mme. Louise, internationally famous hairdressing and beauty culture expert, will aid personally in training you for a BETTER POSITION and a larger income.

At DeLEE you will find the ideal "set-up" —capable instructors who have had years of teaching experience, and up to date 100% equipment. Classrooms are colorful, light, and airy.

A RECOGNIZED SCHOOL.

The DeLEE University of Beauty Culture is the only beauty school which has been permitted to incorporate as a University in Illinois. DeLEE meets all requirements of the Department of Education and Registration. Why be satisfied with an old fashioned "trade school" training, when the DeLEE "university type" of schooling is available at no greater cost? Previous experience or a high school education NOT necessary. Day and evening classes. Tuition reasonable and payments can be arranged to suit your convenience.

A visit to DeLEE won't obligate you. It will open your eyes. Come in TODAY.

DeLEE
UNIVERSITY OF BEAUTY CULTURE.
30 WEST WASHINGTON-ST.
16TH FLOOR. CENTRAL 8225.

DOUBLE YOUR EARNINGS.

Learn Beauty Culture at the School that for 42 years has been placing Women in positions or shops of their own that have more than doubled their earning capacity.

Stop in any shop, ask any Moler Graduate anywhere, then come right on in and enroll in time to take the next State Board examination. If you miss this enrolling date it delays your earning capacity.

SEE HOW OUR SPECIAL HALF RATE SAVES YOU $100.

To determine the kind of a job you are best fitted for, we have engaged Lorne A. Milne, the Nationally known expert, to read your handwriting FREE.

WRITE THE FOLLOWING:
"What Vocation am I best fitted for?"

Sign your name and address plainly and mail to

MOLER SYSTEM,
59 E. MONROE, CHICAGO, ILL.
CENTRAL 6393. OPEN DAY & EVES.

BURNHAM
(For 64 years the world's largest beauty school)

The easy-to-learn Burnham System quickly enables you to become a skilled beauty operator. Plenty of living models. You learn by doing rather than by studying. Each teacher a specialist. Fewer pupils per teacher. 64 years' knowing how to teach gives you a flying start.

SEE FOR YOURSELF WHY MORE GIRLS ENROLL AT BURNHAM'S THAN IN ANY OTHER BEAUTY SCHOOL.

Wonderful opportunity for those who enroll now. Pay for MOST of your tuition after graduating. You can take advantage of many money-saving offers. Our advice to every girl who wants to take up beauty culture is to visit Burnham's NOW. Call, phone, or write for Free Beauty Book T. Open every day and on Monday, Wednesday, Friday evenings.

ALL TOOLS FREE.

E. BURNHAM
SCHOOL OF BEAUTY CULTURE,
138 N. STATE-ST.
Randolph 3355.

BEAUTY CULTURE
in two of the largest, finest equipped schools in the country. Instructors with years of exp. UNDER STATE SUPERVISION.
$2 DOWN
$3 wk. Tools free. We place our graduates.
SELAN SYSTEM
2744 MILWAUKEE-AV. SPAULDING 6616.
1547 W. 63D-ST. HEMLOCK 5702.

HEIM BEAUTY SCHOOLS.
"THE PICKARD SYSTEM."
$45—Complete Course
Marcel tools, cosmetics free. Day, eve. classes.
LOOP SCHOOLS, 6 E. LAKE-ST.
SOUTH SIDE SCHOOL, 1019 W. 63D-ST.

AMERICAN SCHOOL OF BEAUTY CULTURE guarantees you a thoro. complete course. AMERICA'S FINEST group of TEACHERS. Private Instruction—Low Tuition. Terms include Tools, Books, Materials, 3 uniforms. THOROUGH MANICURE COURSE, $15. 159 N. State-st., 8th floor. Dearborn 6627.

SWITCHBOARD—6 LESSONS NOW ONLY $2. Cashiering, complete course, $3.50. Comptometry, 1½ to 2 mos., complete, $36. Chicago Business Coll., 190 N. State. Fra. 4123.

DRESSMAKING—MILLINERY SCHOOLS.

$5 OPERATORS COURSE; $20 DRESSMAKing course. This offer Apr. 8 to Apr. 13 ONLY. Chicago School, 216 W. Jackson.

TAKE UP DRESS DESIGNING, DRESSMKG., power machine or millinery; day or eve. Free booklet. Master College, 400 S. State.

LEARN DRESS DESIGN., DRESSMAKING, millinery. Forest Academy, 209 S. State.

BUILDING MATERIALS.

Paints.

— PAINT EXCHANGE OF CHICAGO —
Don't Buy Cheap Paints When We Sell You Best Quality at Same Price.
Real $2 value gloss paint ....95c gal.
Also $2.25 value flat paint ....$1.10 gal.
1557 Milwaukee, 6836 S.Halsted, 2274 Elston.

PAINTS—WHY BUY OLD JOB LOTS? FRESH paints direct from factory. Rock-bottom prices. Special—Interior gloss or eggshell, 98c gal. Midland Paint Co.'s outlet store, 1765 Ogden [at Jackson]. Hay. 2390.

Miscellaneous.

SACRIFICING PORTABLE SUMMER COTtages, like new. Diversey 3612.

TO RENT—ROOMS—CENTRAL.

LGE., NEW, DEC. RMS. IN LOOP; HOTEL serv.; dly., 75-$1.50; wk., $4-$6. Low mo. rt. 159 W. VAN BUREN-ST. VAN BUREN HTL.

Hotel Rooms.

SAVE TIME—MONEY— Live in the loop just a few minutes from your office, shops, and theaters. Beautiful modern rooms with private baths and showers. $7 week. Complete, generous service. WASHINGTON HOTEL. 167 W. Washington.

TO RENT—ROOMS—SOUTH.

BLACKSTONE, 5519. DORCH. 4100.
UNIVERSITY HOTEL.
100 rms., 100 baths; complete hotel service; $5 wkly. up; no extra charge for 2 in room.

ELLIS, 3535—HOTEL LA STRAIN. LGE. rs., $2.50 up; transients, 50c up. Ken.9295

GREENWOOD-AV., 6220. PLAZA 4800.
GREEN BRIAR HOTEL.
Lge. rms., beaut. furn.; tub, shwr. each rm.; 1 blk. L, surf., I. C., bus; $6 wkly. up.

HARPER, 5406—A REAL HOME IN PRIV. resid. Dbl.-sgl. rms. 53d I. C. X. Attr. pr.

HYDE PARK—A REAL HOME IN A REAL rm.; pri. bath; nr. lake; all tr. H. P. 8696.

KIMBARK, 6414—LIGHT, CLN. RM.; WELL furn.; 1 or 2; homelike; reas.; I. C., L.

WOODLAND PARK, E., 629—CHEERFUL rs., $2-$5; nr. lake, I. C., pri. pk. Dre.3835.

PROTECT YOUR HEALTH.
Live with us. Our complete health service department with its ultra-violet lamps is available to residents. Room rates $11-$23 month. Near L and surface.
ENGLEWOOD Y. M. C. A.
6545 S. Union. Wentworth 2670.

Portable Buffet Kitchens
Available in 100 rms. Pri. bath. Radio.
New Park Hotel, $5 Wk. Up
1547 E. 67th-pl., cor. Stony, nr. I. C. express.

NORWOOD HOTEL. 6400 NORMAL-BL. New double rms., adj. bath, with inador; all trans., cafe; $5 wk. up. Englewd. 3700.

LARGE ROOM; GOOD TRANSP.; PRIV. home; Protestant preferred. Normal 4361.

Hotel Rooms.

$5 WEEKLY AND UP
350 new, beaut. furn. rms. and bath; complete hotel service. Cafe, garage, theaters, shops, U. of C.; 10 min. to loop; all transp.
MIRA-MAR HOTEL.
6220 WOODLAWN-AV. PLAZA 1100.

$5—$5—$5—$5
A week for a newly decor. rm. with private bath and radio. L and surface trans.
PERSHING HOTEL, 6400 Cottage Grove.

HYDE PARK'S FINEST HOTEL ROOMS as low as $5.50 wk. Living rm., bedrm., all with private bath and shower; ideal trans. Refined, homelike and immaculate.
SOUTHLAND HOTEL. 1330 HYDE PARK.

KENROSE HOTEL-CAFE. MEALS WITH ROOM-BATH. Couples, $8 each double, meals included. Twin bed front suites, accom. 4, $9; includes meals. Complete 24 hr. serv. 6417 Kenwood.

HOTEL HARPER CREST.
All rooms with private bath. $6 up wkly.
HARPER-AV. AT 54TH. FAIRFAX 7300.

200 ROOMS, PRIVATE BATHS, $3 WEEK and up. Full hotel service. Warner Hotel, 3301 Cottage Grove-av.

TO RENT—ROOMS—NORTH.

BITTERSWEET-PL.—LG. FRT. RM., CONN. bath; pri. fam.; gentleman. Lake V. 4828.

BROADWAY, 3020. BITTERSWEET 1600.
BARRY-BROADWAY HOTEL.
Hotel service; 15 min. loop; $5 a week.

CEDAR-ST., E., 61—CANTERBURY HOUSE. Charming, light rooms, sgle., $5 and $6; dbls., $6 and $8. Walking distance to loop.

CLARK-ST., 2026. MOHAWK 3460.
HOTEL CLAYTON
NEW BUILDING. OPP. LINCOLN PK.
300 MODERN RMS., BEAUTYREST BEDS.
$5.00 PER WEEK $5.00
FREE RADIO. 10 MIN. TO LOOP.

DEARBORN, N., 1447—DEARBORN MANOR. Comfortable rms., baths; hotel serv.; reas.

DEARBORN, N., 1440—ATTR. LARGE FRT. rm., private bath; meals opt.; walk. loop.

HERMITAGE AT WILSON. LON. 8360.
WILSON-AV. Y. M. C. A.
Live in beautiful Ravenswood.
DOUBLE, $3 PER WEEK AND UP.
SINGLE, $4 PER WEEK AND UP.
Membership privileges included; swim, gym, 24 hour service. Bus, L, surf. Free parking.

KENMORE, 4837—WELL FURN. LGE. FR. rm., tw. beds; sgl. rm., baths, shwrs.; reas.

LARRABEE-ST., 1508. LINCOLN 2633. [1508 N.-600 W.] 24 hour service.

NORTH-AV. Y. M. C. A.
10 minutes to loop; "L" and surf. A fine homelike residence with all club facilities.
ACCOMMODATIONS $2.25 PER WK. UP.
Membership privileges. Free parking, etc.

MARSHFIELD, N., 3333. BITTERSW. 3333.
LINCOLN-BELM'T Y.M.C.A.
QUIET, ATTRACTIVE ROOMS.
24 HOUR SERVICE.
$3 DOUBLE, $4 SINGLE.
ALL MEMBERSHIP PRIVILEGES.
BUS, L, SURFACE TRANSPORTATION.

RUSH, 664 — ATTRACTIVE STUDIO RM. Adj. bath; maid ser.; elev.; walk loop.

SHERIDAN, 4308—150 LGE., LT. RMS., radios, run wat., swbd.; all trans.; $3-$4.

WALTON-PL., E., 104—ATTR. RM. FOR YG. lady; walk. dist. loop; reas. Conn. Sup.1459.

HOTEL FRANCES,
5054 WINTHROP. LONGBEACH 8933.
100 rooms with bath. $5.50 double.

ARAGON ARMS HOTEL,
4917 KENMORE. LONGBEACH 7840.
RMS. WITH BATH, $4 WK.; L, BUS TRANS.

LAWRENCE ARMS. 4800 KENMORE. Mod., clean rms., $3.50; 2-3 rm. kit. apts., $6-$9 wk., full hotel serv.; home atmosphere.

WALKING DISTANCE—ATTRAC. RM.; PRIVATE family. Refs. required. Delaware 2368

DESIRABLE RM.—DBL.; CON. BATH; ATTR. pri. home; nr. lake; all tr. Edg. 7105.

Hotel Rooms.

$4 PER WEEK, NO HIGH PRICES. Complete modern hotel, delight, Comfyrest mattresses. Tub and shower; ½ blk. all tr.
STRATFORD HOTEL. 4131 SHERIDAN-RD.

Hotel Darlington—$5 Week.
Beau. rms., run. wat.; baths; free parking; $1 day up; 1 bl. L, bus, surf. 4700 N. Racine.

HOTEL NORTHMERE,
4943 KENMORE. LONGBEACH 4234.
L, bus, surf. lines; $1 day; $4.50 weekly up.

4525 CLIFTON-AV.—ATTR. RMS., RUN. W., $3; complete hotel serv. Good trans.

TO RENT—ROOMS—NORTHWEST.

IN BEAUTIFUL RESIDENTIAL SECTION; attractive rooms, $4 to $6 wk., including membership; a few 2 room suites; only 12 minutes loop, C. & N. W. R. R.; street cars to door; free parking; 24 hour service.
IRVING PARK Y. M. C. A.
4251 Irving Park-blvd. Pensacola 1070.

TO RENT—ROOMS—WEST.

WILCOX, 4359—DESIRABLE, LIGHT, OUTside rm.; good trans. Mansfield 1336.

TO RENT—HOUSEKEEPING ROOMS.

South Side.

BLACKSTONE, 5601—1-2-3 ROOM KITCH. and slp. rs., $3-06; I. C., bus; loop 8 mins.

COTTAGE GROVE, 6505—1-2 RM. HSKPG., $3.50 up; rms., $3. Relief vouchers accept.

DORCHESTER, 6512—2 RMS.; REAL KIT.; new. dec.; adults; $5-$6 wk.; ½ blk. I. C.

MICHIGAN-AV., 2107—SLEEPING RMS., $2-$4. Hsekping., $3-$5 week, inc. gar.

North Side.

ADDISON, 950—1-2 ROOM KIT. APTS., $4 up; slp. rms., $3 up. Bus, L; opp. Cubs' pk.

BEACON, 4712, OR 4441 N. PAULINA—1 or 2 rm. kit. apts.; pri. baths; very reas.

BROADWAY, 4040—NEW, CLEAN, QUIET; all trans.; lake; 2 rm., $5; frt. kitnt., $3.

BURLING, 2839 [NR. DIVERSEY-CLARK]—1-2 rm. kits.; gd. heat, comf. furn.; $4 up.

KENMORE, 4640—1 RM. KITCH., $4 WK. 2 rm., priv. bath, $7-$8; Wilson L or bus.

LA SALLE, N., 1525—NR. LINC. PK.—NEW. dec. hskp. rs., run. w., $2.50-$4; maid serv.

LAWRENCE, 822—LG. COZY, LT. R., $4-$5; sgl. rm., $3.50; slp. rm., $3; md. serv.; L.

SCHILLER, W., 120, or 1032 N. LA SALLE—Hotel rms., $4; 1-2-3 rms., $5; trans., $1.

SHERIDAN, 4715—WELL FURN. 2-3 RM. apts.; pri. bath; real kit.; reas.; all trans.

WINTHROP, 5125—ATTR. KIT. APTS., $5 up; nr. lake, L; free parking space.

West Side.

CERMAK-RD., 4148—CLEAN FURN. RMS., sgle. and dbl.; $4-$5.; pri. entr.; all trans.

HOMAN, S., 328—MOD. 3 RM. APT. WITH bath; hot w., st. ht.; with gar., $8.; ex. tr.

MONROE, W., 3542—1 LARGE KITCHENette, $4. Good trans. Kedzie 2834.

BOARD AND LODGING.

South Side.

STONY ISLAND, 6074—SUNNY RMS., BTH. opt. All tr. Tasty meals. Dor. 0422.

ROOM AND BOARD AT A CHRISTIAN home for women; Swedish preferred. Per month or week. Augustana Women's Home, 1307 E. 54th-st. Call matron, Hyde Pk. 6451

North Side.

BROMPTON, 528, AT LAKE SHORE-DR.—3540 N.—Palais-Brompton Hotel. Newly decor. rooms with complete hotel serv. and meals, $10 wk. up. Special monthly. Gra.3840

MELROSE, 454, AT LK. SH.-DR. [3200 N.]. Hotel Del Monte—Outside rms., with meals, $10 sgle, $7.50 dbl. Atmosphere of pri. club.

SHERIDAN, 915 — UNEXCELLED BOARD; immaculate rms., pr. bath. Graceland 7379.

SHERIDAN, 5643—DBL., SGL.; PRIV. BCH.; ex. meals; priv. fam.; reas. Sun. 9319.

STATE, N., 1431—VERY LARGE RM. FOR 2. Conn. bath, shwr. Exc. meals. Reas.

IDEAL HOME—ATTRACT. RM.; EXC. meals, $7; gd. tran.; girl pref. Bitt. 9450.

WINNIE WINKLE, THE BREADWINNER: *Show Window*

BOARD AND LODGING.

North Side.

ROOM, BOARD; SM. PRIV. FAM.; REAL home; exc. trans.; reas. Sunnyside 0586.

FREE BOARD 1 MO. — IDEAL HOME; attr. proposition; all tr; Lake View 6042.

PRIVATE RESIDENCE—NEAR DRAKE HOtel. Room and board, $8 wk. Del. 2871.

West Side.

MONROE, 5326—ROOM, BOARD, LAUNDRY, with real home comforts. Col. 2880.

4900 N.—LOVELY LGE. RM., BEAUTYrest mat.; ex. mls.; dbl., $5.50. Sun. 1870.

Convalescent Homes.

PRIVATE HOME LICENSED FOR AGED, infirm, and mild mental. Midway 1605.

Children.

SCIENTIFIC CARE WITH PROPER TRAINing to child; kitchenette apt. for parents. 434 St. James-pl. Lincoln 2993.

REAL VACATION — CHILDREN ONLY, dude ranch home in west. Particulars, Address C D 17, Tribune.

NURSE'S PRIVATE HOME FOR CHILD; play room; des. rms. for parent. Sun. 5831.

CHILD—ANY AGE OR ELDERLY PEOPLE; good food; exc. care. Wentworth 1467.

GOOD HOME IN PRI. FAM. FOR CHILD; near schs.; par. opt.; gd. trans. Key. 3944.

HOTELS AND APARTMENT HOTELS.

SOUTH SHORE VIEW
Overlooking Lake and South Shore Country Club.
19 minutes to loop on I. C. or outer drive. Bus at door. Shopping district just around the corner.
1-5 ROOM UNITS.
FURNISHED.
Apartments are well arranged. Roomy closets. Modern tile baths with tub and shower. Electric refrigeration. Running filtered ice water. 24 hour hotel service. Furnishings and appointments are in keeping with the prevailing homelike atmosphere of this modern ten story fireproof building. Excellent restaurant.
7100 South Shore-dr.
SOUth Shore 8700.

FREE TO OUR GUESTS
THIS COURTESY SERVICE GIVEN TO PERMANENT GUESTS WITHOUT CHARGE.
1. Your breakfast free.
2. Your suit, coat, or dress pressed free.
3. Your personal laundry up to $1 free.
4. Your morning paper free.
5. Your low garage rate.
6. Your local telephone calls with 24 hour switchboard service, 5c.
Room with Private Bath
As Low as $8.50 Week
A saving of $5 per week.
ALCAZAR HOTEL
3000 WASHINGTON-BLVD.
TELEPHONE VAN BUREN 7500.
14 min. to Loop by L, bus, or surface lines.

Dearborn Plaza
KITCHENETTE APARTMENTS.
$10 A WEEK AND UP.
$40 A MONTH AND UP.
HOTEL RMS., $8 WK. UP.
All with private bath and shower, 24 hr. service. The newest 15 story bldg. on the Gold Coast with all mod. appointments.
1032 N. DEARBORN-ST.

3 ROOMS,
$70 AND UP.
DE WITT HOTEL.
Overlooking lake on near North Side. Sunny and quiet. Attractively furnished kitchenette apts. Free gas, light, and refrigeration. Complete hotel service. Bus at door.
244 E. PEARSON.
Hogan & Farwell, Inc., Direction.

ON THE DRIVE.
WELLINGTON ARMS
2970 SHERIDAN-RD.
Smartly furn. 1-1½-2 room kitchenette apts., completely equipped; overlooking Lincoln Park and the lake. 15 minutes from loop. $40 up unfurnished, $50 up furnished. Daily rates at $2.50 day up.
BITTERSWEET 4600.

DEL PRADO
A new angle on residence-hotel hospitality. Modern homelike rooms; on the lake; 8 minutes to the Loop. Convenient shoppes in building. Unmatched dining room.
HYDE PARK-BLVD. AT 53D-ST.
$50 PER MONTH AND UP.

NEW LAWRENCE
Apt. Hotel—1-2-3 Rs., $45 Up.
Unique in its charming appointments. Early American furnishings; full hotel service, SWIMMING POOL, gymnasium, clubrooms, and roof solarium; overlooking lake.
1020 LAWRENCE-AV. LONGBEACH 2100.

SKYSCRAPER APTS.
IN THE HEART OF THE LOOP.
2-3 ROOM SUITES FROM $70.
FULL HOTEL SERVICE.
Swimming pool and gymnasium facilities.
45 STORY STEUBEN BUILDING.
Apply 22d floor. 188 W. RANDOLPH.

MONTROSE BEACH
925 MONTROSE-AV.
1-2-3 ROOM APTS., $35 UP.
New Bldg. Soundproof. Elegantly furn. Refrig. Radio. Coffee Shop. Garage.
24 HOUR HOTEL SERVICE.

Commonwealth Hotel
2757 Pine Grove at Diversey-pkwy.
RATES STARTING AT
$2 PER DAY, INCLUDING GARAGE.
$8 WEEKLY. $30 MONTHLY.
American plan rate for 2 persons, $25 weekly.

THE ADMIRAL,
AT THE END OF THE OUTER DRIVE.
Two to four room apts., with all modern appointments. Hotel service; dining room, garage service.
909 FOSTER-AV. [5200 north at the lake.]

NEW HOTEL PAXTON
$1.50 SINGLE, $2 DBLE., AND UP DAILY. SPEC. wkly. rates, $5 up; 200 rs. pr. bth., tub and shower; cafe, garage in con.; 10 min. to Loop. 1432 N. La Salle. Moh. 0541.

Midland Club Hotel
172 W. Adams; 22 story mod. bldg.; $2 sgl., $3 dbl.; daily, weekly rates.
THE LOOP'S GREATEST HOTEL VALUE.

LINCOLN PARK ARMS.
One room and bedroom apts., twin and double in-a-dor beds; complete hotel service; reasonable rates. 2738 Pine Grove-av.

$9 WEEK. $35 MONTH AND UP. Beau. furn. 1-2 room kitch. apts.; refrig., gas, maid service; L trans.; 14 min. loop. OAKDALE APT. HOTEL, 1049 OAKDALE.

553 OAKDALE (2900 N.).
Attractive 1½-2½ rm. apts.; newly furn.; daily maid service; 15 minutes to loop.

HOTEL RALEIGH, 648 N. DEARBORN. Single, $5; double, $6 up; free parking.

HOTEL DALTON, 1234 S. WABASH-AV. Rooms with private bath, $6 week up.

HOTEL WACKER, 111 W. HURON-ST.—Rooms with private bath from $7 week.

BELMONT, 721 — THE ABBOTT HOTEL. Rms. with bath, $5 up; com. ser. Bit. 2701.

MARYLAND HOTEL—FROM $35 MONTH. 900 RUSH-ST., CORNER DELAWARE.

STEVENS APTS., MICH.-AV. AT 7TH. $45 to $250 monthly. Wabash 4400.

CLARK, 1004, OR 1032 N. LA SALLE—Hotel rms., $4; 1-2-3 rms., $5; trans., $1.

HOTELS AND APARTMENT HOTELS.

NORWELL APARTMENTS.
154 W. NORTH [AT LA SALLE].
Modern kitchenette. Hotel service. Weekly-Monthly. Very reasonable rates. Near Lincoln Park. Phone Mohawk 1065.

APARTMENTS AND ROOMS TO SHARE.

WTD. 1-2 GIRLS SH. 6 RM. APT.; REAS. Call 8:30 p. m. 2431 N. Artesian. 2d flr.

LADY SHR. 4 RM. APT. WITH SAME OR empl. cple. 1641 W. 77th-st. Tri. 8144.

GIRL SHR. BEAU. STUDIO APT. WITH 2 bus. girls. 165 E. Ontario. Del. 5223.

TO RENT—HOUSES.

North Side.

4850 N. PAULINA—10 RM. RESIDENCE; hot water heat; 2 car garage; large yard; $40. Call Gardner. State 8200.

Northwest Side.

DESIRABLE CORNER BUNG.; LGE. 5 RS., h. w. ht., heated sun porch, fireplace, shower bath; owner furnishes heat; very reas. rent. Call at 2524 N. 73d-av.

NEWLY DECORATED 5-6 RM. BRK. homes, residential district, garage; $40 up. Also beaut. Eng. home, refrig., gar.; $65. SCHORSCH & CO., 6059 IRVING PARK-BL.

5 RM. BRICK BUNGALOW; FURNACE HT. Nice yard. $35. 5126 Drummond-pl.

6 RM. RESIDENCE; FURNACE HEAT; 2 car garage. $35. 4728 Kasson-av.

5 RM. BRK. HSE.; FUR. HT.; ENCL. PCH.; dbl. gar.; sur., elev.; $25. 1631 N. Irving-av.

Suburban—South.

6 ROOM HOUSE, CARPETED; 2 CAR GArage; $100. 9916 HAMILTON-AV., BEVERLY HILLS. Call Owner, Triangle 6520.

Suburban—North.

EVANSTON'S FINEST NEIGHBORHOOD, beautiful home facing lake, 10 rms., 3 baths; subl. to Oct. 1; extension of lease obtainable from owner. May consider renting furn. until Oct. 1. Address S P 261, Tribune.

ATTRACTIVE 7 RM. HOME—N. E. SECtion Wilmette; lg. wooded lot; oil ht.; 2 car gar.; perfect condition. Rental $90 mo. R. M. JOHNSTON & CO., Opp. L terminal. Ph. Wilmette 444.

2242 LINCOLNWOOD-DR., EVANSTON—New 6 rms., 2 baths, extra lav., open scrn. porch., att. garage; oil heat. Univ. 3060.

NORTH SHORE LIST—MRS. FULLER AND Wm. Pickard. Greenleaf 7220. Winn. 3603.

Suburban—West.

MODERN BRICK RESIDENCES—BEST RESidential section of Bellwood; near trans. and schools. LOW RENT. See J. Watt, 1901 S. 12th-av. Maywood 3641 or Columbus 7709. No houses shown Sunday.

WANTED—TO RENT—HOUSES.

6 OR 7 ROOM HOUSE, SOUTH SIDE OR suburb; moderate rent. Midway 8273.

TO RENT—SUMMER RESORTS.

EAST SHORE OF ROUND LAKE, ILL.—Sandy beach; elec., gas, water; commuting dist. from Chicago. Greenleaf 0040.

TO RENT—APARTMENTS.

SOUTH.

General List.

4½-5 ROOMS, $45-$50.
7725-31 BURNHAM-AV.
Tile bath, shower. Free refrig. Colored wdwk. Radiator covers. Surplus closet space.

5 ROOMS, LARGE, $70.
7038 PAXTON-AV. Solarium, heated, glazed porch. Bkfast. nook. Gas fireplace; white woodwork; yard.

6 ROOMS, 2 BATHS, $70.
7835 PHILLIPS-AV. Tile bath, white woodwork, very up-to-date.

6 ROOMS, GARAGE, $65.
7538 PHILLIPS-AV. Tile bath, shower, yard. Real home.

Selz & Southman, Inc.
71st and Euclid-av. H. P. 8080.

4900 DREXEL-BLVD.
S. W. COR. 49TH-ST.
3 ROOMS ....$40-$45
5 ROOMS $80
6 ROOMS $100
1 AND 2 BATHS.
All de luxe complete apts.
Extra closet space, pantries.
Ultra modern fixtures.
Free refrigeration.
Tile baths, showers.
Large, airy rooms.
Canvased panelled walls.
Fireplaces, driveways.
Fifteen min. to Loop.
AGENT, 4906 DREXEL-BLVD., OR GEORGE S. LURIE CO. FRA. 0370.

3-4½-5 ROOMS,
$40-$45-$47.50.
7301 Bennett-av.—Attr. 4½ rm. corner apt. New bldg. Free electric refrig., electric dishwasher, modern appointments. Will decorate to suit. $47.50. See janitor, 7303 Bennett.
7225-27 Jeffery—3 rms., $40; 5 rms., $45. Modern; free electric refrig., French windows, tile bath and shower, enclosed porch. Will decorate to suit. See janitor, 7221 Jeffery-av. W. L. Carrothers, 837 E. 61st-st. Mid. 3617.

Enjoy Ideal Surroundings
7321 South Shore Drive.
Private Beach.
Delightful Lake-Cooled Apartments.
Charming. Quiet. Luxurious Environment.
4 to 8 rooms. Every bedroom with bath.
24 hr. Elev. Serv. Other exclusive features.
Restricted tenacy.
MRS. JOAN E. CAMPBELL, Res. Mgr.

SOUTH SHORE
TOWERS
2-3-4 rm. (2 bedrm.) apts.
from $50.
7300 South Shore Drive
Choice May 1st Selections.
In modern bldgs.; large, light rooms; inador bed; free refrigeration; convenient trans.
6512 Harvard, 2½ rooms..................$30
6640 Yale, 2-4-5 rooms...............$30-$45
6600 Stewart, 3½ rooms....................$35
7612 Colfax, 4 rooms.....................$37.50
8154 Maryland, 4 rooms.................$37.50
Englewood 3000. Agent on premises.

2-3-5 ROOMS, $18 UP.
N. E. CORNER 57TH AND SANGAMON-STS.
Steam heat, hot water, janitor service. Free gas and light. Close to trans. and school. Janitor on premises will show or call Dorchester 8800.

3 AND 5 ROOMS
$37.50 to $52.50; free refrig., tile bath.
8049-59 ST. LAWRENCE-AV.

3-4 ROOMS, $35-$40
1418-24 W. Marquette-rd.
Tile baths; elec. refrig.; new building.

7648-58 INGLESIDE-AV.
3½-4 very lge. rms.; 5 rm. efficiency; elec. refrig., rollaway beds; facing park; nr. I. C. Reasonable rent. Janitor will show.

3-4 RMS., $35-$40-$45.
6727-33 EAST END-AV.
Free refrig., shower, in-a-dor, new stoves; near I. C., parks, surf., shopping. H. P. 8080.

3-4 ROOMS $18 TO $25.
1402-18 EAST 73D STREET.
Steam heat, hot water. Janitor on premises will show.

.......6558 HARVARD-AV., 5 ROOM....... Front apt., available now; 2-3 rms. available May 1st; free refrig; all transp.

SOUTH SHORE—ATTRACTIVE 2-5 ROOM apts., $30 to $52.50; nr. park, lake, schs. and I. C. 6715 Paxton-av. Midway 5118.

BLACKSTONE, 4956—6 RM. APT., STM. HT., $35; 3 rm., $18. 834 E. 55th. Fair. 2731.

TO RENT—APARTMENTS.

SOUTH.

General List.

3-4-5 Rms., $35-$50.
5547 Ingleside-av. U. C., pks.; in-a-dor. refr. Beau. dec. Orr Realty Co., 1309 E. 53d-st.

One, Two, and Three Rooms.

BEVERLY HILLS.
10559-65 Hale—3½ rms.; modern; large; tile bath, etc.
10250 S. Wood—1-2 rms., furnished and unfurnished.
BLUHM & MALONE.
1802 W. 103d-st. Beverly 8662.

7425-27 SOUTH SHORE-DR.
3 rm. apts. in beaut. bldg. facing lake; pri. beach; G. E. refrig.; recreation rm.; ideally loc.; bus to door; 2 blks. to I. C. Agt. on prem.
SWAN, LORISH & CASPER, INC.
1959 E. 71st-st. Fairfax 6410.

2-3 Rooms, $27.50
to $32.50. 920 W. 62d-st.; elec. refrig.; modern corner bldg; all transportation.

3 ROOM APTS. IN FIREPROOF BLDG.; elevator serv.; free gas, light, refrigeration; low rent. 1536 E. 69th-st., cor. Stony.

2½-3 RM. APT.—GEN. ELEC. REFR.; LGE. bedrms.; $27.50 to $30. 3 apts. now avail. 919 E. 78th-st., cor. Ingleside. Agt. on prem.

4815-25 LAKE PARK-AV.—ATTRAC. 2½-3-3½ rm. apts.; new bldg.; free refg.; gentiles; adults; excel. trans.; also 2 rm., furn.

8155-57 S. MARSHFIELD—2-3 RMS., $30-$35; bedrm., inador, refr. Rad. 6485.

2 RM. KIT., DINETTE; ELEC. REF., FREE gas, elec. 6427 University. But. 0118.

7455 MERRILL—COR. BLDG.; BRIGHT, cozy, 2-3 rs., free ref. Barg. $25 up.

8128 INDIANA—MOD. 3½ RS.; INADOR, all o'side; free gas, light, refr. $37.50-$40.

Four, Five, Six Rooms, and Larger.

EAST VIEW PARK.
On lake front at 54th-st.
4-6-7-8-9 room apts.
2 and 3 baths, $70 to $150.
5343 Cornell-av., 1st; 5 rms., $75.
5336 University, 7 lge. rms., 2 baths, sun parlor, garage, 3 apt. bldg. $125.
5704 Harper-av., new bldg., 3-4 rooms, $37.50 up.
See manager on premises, or call Midway 2105.

836-842 E. 53D-ST.
4 AND 5 ROOM APTS.
$35 AND $45.
Large, light, and airy; canvased walls; mod. refinements; G. E. refrig.; excel. serv.
ARTHUR L. WEINSCHENK.
11 S. La Salle-st. Central 1120.
See Mrs. Remi Nollet, entr. 836, bsmt. apt.

Attractive Apartments.
643-45 W. 62d-st.—Mod.; 3½-4-5 rm. apts.; $35 up.
8611-13 Laflin—5 mod. rms. and gar., $55.
7210 Union—Mod. 5 r.; slp. pch., gar., $55.
8243 Marshfield—4 rms.; $35.
BLUHM & MALONE.
1802 W. 103d-st. Beverly 8662.

MODERN 4 RM. APTS., $35.
1608 E. 82d-st.
1631 E. 83d-st.
Free refrig.; in-a-dor beds; canv. walls. See janitor at 1608 E. 82d-st. or
FRIEDEMAN & HULT.
8203 Cottage Grove. Triangle 3000.

EXCLUSIVE CORNER
SUPERB 6-7 RMS., 3 BATHS.
Uniquely beautiful layouts and appointments; spacious tiled sun parlors; sleeping porches.
5142 University-av. Midway 7370.

DE LUXE 4 ROOMS.
7027-33 INDIANA-AV.
Tile bath, shower, white woodwork, arched doorways, Inador bed. Free gas, light, refrig. Agent on premises or call Dorch. 8803.

5 RMS., 7001 CLYDE-AV., CORNER APT. Sunroom in addition.....................$55
4 RMS., 7007 CLYDE-AV.
Large, light rms., good value at..........$45
THOMAS E. KAY & CO.
7039 JEFFERY. FAIRFAX 9300.

4 ROOMS, $27.50.
6448 PARNELL-AV.
Steam heat. Janitor service. Open for inspection, or see Janitor, Mr. Schutter, 524 W. 65th-st.

4 Rms., $32.50-$45
Front apt., free gas and refrig. Bus at door, 2 blks. to L. 4336 Drexel-blvd. Oak. 4951.

7 ROOMS, 2 BATHS.
6424 Kimbark-av., 2d, with slpg. pch.; excep. lge. rms., beaut. 6 apt. bldg.; nr. I.C.&L.

6 Rooms, 2 Baths.
Side drive garage. Free refrig. Immediate possession; $80. South Shore 1661.

5 ROOMS, SO. SHORE, $45.
6926 Cregier-av.; 3 blocks I. C. station; nr. school and stores. See today. Butt. 4121.

6700 CRANDON-AV.
7 rms., 3 baths, overlooking lake and park; sublease, $140. Dorchester 6504.

7 ROOMS, $50.
6226 ELLIS-AV.—2D APT., ROOMS OFF hall, elec. refrig.; all trans.; 2 available.

LARGE, LIGHT 4 RM. APTS.—IN QUIET bldg. and neighborhood; elec. refrig.; newly dec., now or May 1st. 7024 Prairie-av. $35-$37.50. McClun, 217 W. 63d-st.

MOD. APTS.—6-8 RMS., 5525 AND 5437 Hyde Pk.-blvd.; 4 rms., 1713 E. 55th-st. Seeberger. Hyde Park-55th. Hyde Pk. 6171.

— — — 6 RMS., 2 BATHS, $57.50. — — — So. Sh., nr. I. C. sta.; 1st apt.; lge. rms., gd. closets, free refrig.; Gentiles. Fai. 9301.

SUBLEASE—ATTRACT. 5 RM. APT., 2 baths; exclusively elevator bldg. Chicago Beach District. 5000 East End-av.

7 RMS.—3 BATHS, SUN RM., SLEEPING pch.; garage; side drive; no alley; 3 apt. bldg. 5219 Greenwood-av. Hyde Park 6953.

6600 KENWOOD-AV.—MODERN 4-5 RMS., near I. C. and bus service; $32.50-$40. See janitor on prem. or Hyde Park 7000.

5 LGE. RMS., 1ST-2D; DEC. TO SUIT; elec. refrig.; gd. tr. 6631 Ellis. Fai. 1382.

7758 CORNELL—COR. 5 RM. APT.; LG., lt. rms.; conv.; free ref.; reas. See janitor.

5 ROOMS—SUN PAR.; GLZD. SLPG. PCH.; G. E. refrig.; reas. 5641 Maryland-av.

7 RMS.—6409 INGLESIDE, 3D FL.; MOD., all rms. off hall; possess. now; $37.

5 RM. 2 FLAT BUILDING—5333 MARYland-av. Refrig. $32.50 month. Owner.

6256 STONY ISLAND-AV.—FACING PARK; 4-5 rms., $31-$35. Lake View 6480.

7214 EAST END-AV.—5 RMS., LGE. SLP. pch., gar., yard; near I. C.; $47.50.

6149 S. CARPENTER-ST.—6 RMS., STM. ht., three flat; refrig. and showers; $40.

6856 OGLESBY—2D; 5 LG. R., TILE BATH, ex. lav., G. E., htd. gar.; May 1. Fai. 6379.

6815 UNION-AV.—6 RMS., REAR GLAZED porch; covered radiators; elec. refrig.

5 RMS.—STM., EL. RFG.; WILL DEC.; $32.50-$35; all tr. 908 W. 64th. Wen.2468

MODERN 4 RM. APT., SUN PARLOR AND slpg. porch; reas. rent. 2042 E. 68th-st.

6111 VERNON—6 RM. APT., 2D; H. W. ht.; Frig.; all trans.; $42.50 to gent.; adults.

8416 PAXTON-AV., 2D—6 SUNNY RMS.; glz. pch.; refrig.; mod.; side. dr., gar. $55.

6334 GREENWOOD—7 RM. APT.; 4 LGE. bedrooms; G. E. ref.; $50; gd. trans.

502 W. 71ST-ST.—4-5 RMS., ELEC. REFR. Good transp. Fra. 0353.

4463 WOODLAWN—MOD. HTD. 4-5-7 RMS., $30-$32.50, up. I. C., bus, L transp.

SOUTH SHORE, 7409-13 YATES-AV.—LGE., light 4 rms. ref. Reas. I. C., surf.

6825 HARPER-AV.—5 LGE., AIRY RMS.; built-in sun pch.; excel. neighborhood.

8100 S. SHORE-DR.— MODERN 6 RMS., heated, tile bath, elec. refrig., $50.

RIDGELAND-AV., 6832—5 LARGE RMS.; sleeping porch; 2 flat bldg.; refrigeration.

4 OUTSD. FRT. RMS.—7610 ESSEX—NEW dec., free refrig.; I. C., lake., imm. poss.

6546 WOODLAWN—7 LG., LGT. RMS., 4 bedrms., glazed pch., compl. dec. Refr. Rea.

6 RM. COR. APT.—CANV. WALLS; 2 BTHS. Nr. Bryn Mawr I. C. 7000 Clyde. Dor. 7938.

TO RENT—APARTMENTS.

SOUTH.

Four, Five, Six Rooms, and Larger.

INVESTIGATE
6356 DREXEL.
6 ROOM APARTMENTS.
NEW decorating.
NEW electric fixtures.
NEW G. E. refrigerators.
NEW table top stoves.
Floors like NEW.
$40.
IRVIN JACOBS & CO. RANDOLPH 2350.

SOUTHWEST.

Four, Five, Six Rooms, and Larger.

7314 S. ROCKWELL—BEAU. 6 RM. 1ST FL. apt.; elec. refrig.; gar. incl.; price $45. Edmund A. Martin, Stewart 6230.

6100 S. SACRAMENTO—BEAU. COR. 5 RM. apt., 1st fl.; price $42.50; elec. refrig. Edmund A. Martin, Stewart 6230.

6438 S. TALMAN, BEAUTIFUL, LARGE 5 rms.; refrig.; glazed porch; 2d apt.; $45.

NORTH.

General List.

1400
LAKE SHORE
DRIVE
"On the Sunny Corner of Schiller Street."
SERVICE
Available hotel service, including maid service, valet, houseman, doorman, desk clerks, receiving clerks, etc.
CONVENIENCES
Unusual conveniences such as dining room, commissary, cigar stand, beauty parlor, barber shop, dress shop, gift shop, and golf instructor.
RENTALS
Reduced to 1935 economic conditions.
WHITEHALL 4180.

TEN WEST ELM
NEW 20 STORY FIREPROOF BLDG. [1100 NORTH.] 1 BLOCK TO LAKE.
2-3½-4½ ROOM APTS.
Living room 14½x20 feet, bedroom 12½x16½ feet, dinettes 7½x10½ feet. Every apartment has a large reception hall, living room with inador bed, full size kitchen, dinette with French doors, large dressing closet with wardrobe. Large closets and linen cabinet, canvased walls and carpeted floors. 5 minutes to loop.
2 ROOM APTS..................................$50 UP
3½ ROOMS, 1 BEDROOM.............$70 UP
4½ ROOMS, 2 BEDROOMS................$115
UNFURNISHED
DRAPER AND KRAMER,
INCORPORATED.
MANAGEMENT.
RESIDENT MGR. WHITEHALL 5121.

4 Rooms, $32.50-$35
5342 Winthrop-av. Free el. refrig.; near Edgewater Beach Hotel, lake; all transp.

3-4 R's, $35-$37.50
903 GEORGE-ST. [2854 NORTH].
G. E. refrig.; modern.; all transportation.
Schiff, Wool & Rosenfeld,
100 N. LA SALLE-ST. STATE 1920.

73 E. ELM-ST.
4 and 5 rooms adjoining Lake Shore-dr.

1366 N. DEARBORN-PKWY.
3 rooms, 1 bath; 6 rooms, 3 baths. High grade fireproof bldg.; view of lake.
HOGAN & FARWELL, INC.,
Exclusive Agents.
664 N. MICHIGAN-AV. WHITEHALL 4560.

THE CAMPUS TOWER.
1033 LOYOLA-AV. AT THE LAKE.
A very few choice 1 bedrm., 3s and 2 bedrm. 4s still available at no increase in rentals from $65 incl. carpets, gas, light, refrig.
THERE ARE NO BETTER APARTMENTS ANYWHERE

—Apartments—
Overlooking Lincoln Park.
2 to 5 rooms, $55 up.
24 hr. elevator serv. Parquet floors.
2000 LINCOLN PARK WEST.
PETER F. REYNOLDS. LINC. 3633.

3933-43 JANSSEN-AV.—4-5 ROOMS; BEDrm., inador, free refrig., $37.50-$45.
854-56 GEORGE-ST.—4 rms., 2 bedrms. $30.
5 large, light rooms, corner, refrig., $40.
4632 KENMORE—1st; 5 large light rooms. G. E. refrigeration, $42.50. Longbeach 1558.

1100 N. DEARBORN-PKWY.
2-3-4 ROOMS, $45 TO $135.
All latest appointments. Ideally located; close to shops; walking distance to Loop. 24 hour switchboard. Superior 4955.

861 CORNELIA—2-3-4 RM. APTS.; MODERN dec.; refg.; excellent transp.; $27.50 up.
4615 N. ASHLAND-AV.—2-3-4 RM. APTS.; $27.50 up; elec. refg.; excel. transportation. See janitor or phone Bittersweet 1600.

734 Wrightwood (2600 N.).
3-5 rms.; 2-3 beds; free gas. See agent on premises or call Randolph 6171.

3839-45 GREENVIEW.
3 and 4 room apts.; inador; free refrig.; $32.50-$40. Agent on premises.

1400 LAKE SHORE-DR.
3-4 room apts., $70 up. Rental includes gas, light, refrigeration. Whitehall 4180.

1718 THOME-AV.
Cor. Hermitage. 2-3-4 rm. apts., elec. refrg., C. & N. W. trans. See jan. or call. Fra. 8384.

1201 CHASE AT LAKE—LGE. 4 RM. APTS. Priv. beach. Gentile. Rog. Pk. 4825. Owner.
1206-30 Jarvis. Beaut. 2½-3½-4 rm. lake front apts.; private beach, garden. $40 up.

2-4 RMS,. $32.50 UP.
2500 N. at Lincoln Park. Unusual values. Carpeted apts. 444 Roslyn-pl. Wab. 2637.

445 ST. JAMES-PL., AT LINCOLN PK.—3 rms. and kitnt., free refr.; 15 min. to loop.

2559 LINCOLN-AV., 3 AND 4 ROOMS, stove heated, $10 up. Diversey 9500.

One, Two, and Three Rooms.

2-3 RMS., $30 TO $45.
BEAUT. APTS., OUTSIDE ROOMS, TWIN inadors, refrig., free gas; all transportation.
4646 MAGNOLIA-AV.

3 RMS., KITNT., $32.50-$35.
Free refrigeration, gas; modern bldg., south front. 1700 Albion-av. Rogers Park 6360.

608 BELMONT-AV.
2-2½ outside rooms; large, light and airy. Excellent transportation. Reasonable rentals.

1400 LAKE SHORE-DR.
1-2 rooms, $65 up; every modern convenience; gas, light, refrig. included.

OAKDALE-AV., 649—MODERN 2½ ROOM sunny apts.; glazed sleepg. pch.; free gas and refrig.; $30-$32.50. Sheldrake 0100.

820 EDGECOMB-PL., 1 BLOCK IRVING Park and Broadway; 2 rooms, $25; modern decorations; refrig. See janitor.

MODERN, LARGE 2 ROOM APT.; ELEC. refrig.; near Ravenswood L. $27.50. DeRocher & Liepold. Ravenswood 4220.

3 ROOMS, 1903 AINSLIE—LARGE, LIGHT apt., sun parlor, porch, yard; $37.50.

5240 SHERIDAN-RD.—2-2½-3 RMS.; CARpeted; gas, light, refrig. free; reasonable.

TO RENT—APARTMENTS.

NORTH.

One, Two, and Three Rooms.

1140 N. LA SALLE-ST.
1½-2-2½ ROOM APARTMENTS.
RENTAL $29 UP.
FREE GAS AND REFRIGERATION.
8 STORY BLDG., 24 HOUR SWITCHBOARD.
JOHN T. WHEELER & CO. LIN. 5900.

1100 N. LA SALLE-ST.
1½-2-2½ ROOM APTS.
RENTAL $32.50 UP.
FREE GAS AND REFRIGERATION.
16 STORY BLDG., 24 HR. SWITCHBOARD.
JOHN T. WHEELER & CO. DIV. 5320.

415 FULLERTON-PKWY.
2-2½-3 RMS. FROM $52.50.
Opp. Lincoln park; free gas, refrigeration.
PETER F. REYNOLDS. LINCOLN 1518.

$8.50 A WEEK UP.
4735 Beacon-st., 1-2 room kit. apts.; bath, shwr., linens, maid, phone, etc., refrig.; 3 blks. w. of Uptown theater. Lawrence L sta.

2329 BARRY.
3 rooms, well arranged, $32.50 up.
Ross & Browne, Mgmnt.
919 N. Michigan-av. Whitehall 7373.

Four, Five, Six Rooms, and Larger.

5903 Winthrop—New Bldg.
4 large rooms, very choice, canvas walls, rollaway, refrig., tile bath, crystal fixtures; near lake, schools and all trans.; good janitor service. Owner, Mr. Jones, in bldg.

6333 RIDGE-AV.
5 large rms., 2d or 3d; sun rm., adj. bedrm.; newly canvased walls; new refrig. and stove; ½ block to N. W. steam sta., cars; $50 to $60. Reedy, 6339 Ridge-av. Rog.8369.

2335 COMMONWEALTH.
1 block west of the Drive; just south of Fullerton; 4, 5 and 6 rooms, 2 baths; unusual layout; 15 min. from town; exclusive elevator bldg.; $75-$110. Central 5050.

6430 N. FRANCISCO — 5 ALL OUTSIDE rms.; arch. doors; free refr. Agt. on prem.

WESTMAN REALTY CO.,
1544 Morse. Hollycourt 2424.

5133 SHERIDAN—5-6 RMS.
S. E. Cor. Foster-Sheridan. New outer drive; park, beach; sun par., shwrs., refrig.; all trans. Janitor on prem., in or call. Lon. 6955.

. . . . . . 6 ROOMS . . . . . .
630 Sheridan-rd, 2d or 3d apt. Elevator, sun parlor, sleeping porch, 2 modern tile baths; newly decorated. Longbeach 6622.
H. W. CROXTON & CO., 4723 Broadway.

1333 CARMEN-AV.
4 rooms and inador bed, $45.
High grade, modern bldg.; G. E. refrig. See Mr. Larson on premises. Ard. 2194.

1516 THORNDALE-AV.
6 rms., 1st fl.; liv. rm. 16x21, 2 lge. bedrms., tile kitch. & bath; lt., airy rms.; maid's rm. and bath; refrig free; nr. Senn High sch.

OVERLOOKING LAKE AND PARK.
5 large, well planned rooms; 2 tiled baths; best residential neighborhood; near Howard L. Mr. Raymond. Rogers Park 0458.

1507 GRANVILLE.
4-5 large, light rms.; all new and modern. See agent on premises or call Randolph 6171.

720 WAVELAND-AV.
4-5 room, modern apts., east of Broadway; elec. refrig. See janitor or call Fra. 8384.

1619-29 FARWELL.
4-5 rms.; modern; beau. dec.; free refrig. See agent on premises or call Randolph 6171.

6343 N. WASHTENAW.
4 rms.; free refrig.; rollaway; arched doors; cross-vent.; modern bldg.; low dec.; $37.50.

SUBLEASE AT SACRIFICE.
6 rooms, 2 baths; all outside rooms. 2335 Commonwealth-av. Central 5050.

2 GOLD COAST SNAPS—7 LARGE ROOMS, 2-3 baths, stall shower; nr. Drake; reduced rent. 61 E. Oak. Ran. 4193. Sup. 9859.

OAKDALE, 647—MOD. 5-6 ROOM APTS.; nice sized rms.; well decorated; refrig.; near park; $40-$45. Sheldrake 0100.

— ROGERS PARK NEWEST BUILDING — 1519 Farwell-av.; 4-5 rms., ultra mod., cl., tile bath, free refrig.; all transp. Shel. 8820.

2208 ROSEMONT [6300 N.]—LGE., ATTR. 4-5 rms.; showers; refr.; nr. shops; 2 blks. surf., 3 blks. N. W. R. R. Jan. or Lon. 6955.

5 LGE. RMS. AT PARK AND LAKE; GOOD trans.; Craftex walls; priv. porch; G. E. refrig.; fireplace; $42.50. 4017 Clarendon.

LEAVITT, N., 6439—6 RM. MOD. APTS., 2 baths, 1 tile; all large rms.; gar. optl. Roy E. Knauer & Co., 2344 Devon. She.0100.

1475 WINONA-ST., 2D—MOD. 5 RMS., 5 clos.; htd. slp. pch.; liv. rm. 21x14; Frig.

2110 BIRCHWOOD—COR. MOD. BLDG.; lovely, light 4 rm. apt. A bargain at $35.

4726 BEACON—3½-4 LGE. LIGHT RMS.; elec. refrig.; reas. Agent on premises.

4 RMS., $40 UP, 7021 SHERIDAN, BEAUT. dec.; attrac. apt.; near beach, bus, L.

ATTRAC. 4 ROOMS, $35; 1342 ESTES-AV. G. E.; compl. dec.; nr. lake, beach, bus, L.

6 ROOMS, ALL MODERN CONVEN., $60, includ. gar. 4028 Greenview. Humb. 3900.

MOD. APTS., 4-5 RM., FREE REFRIG.; ALL tr.; $35-$45. 1533 Cornelia, cor. Bosworth.

4-5 RM. APT.—LARGE, LIGHT, MOD. REfrig., $35-$40. All trans. 914 Grace-st.

6 ROOMS, 2 BATHS—PLAYGD.; $75; ½ blk. to drive; 4000 north. Lake View 6480.

ATTRAC. 7 RMS.—STEAM HT., NEW. DEC.; pch.; nr. trans.; $40. 2241 Dayton [840 W.]

6 LIGHT, AIRY RMS., 2 BATHS; REFRIG.; reas. 539 Garfield-av. Lincoln 5553.

5 RMS., SUN PAR., GLAZ. POR., $42.50; Frig. Adults. 4819 N. Washtenaw. Rav.8466

4½ RM. APT., 2 BEDRMS.; GLZD. PCH.; blk. beach; $37.50; different. 5047 Winthrop.

MARSHALL FIELD GARDEN APARTMENT homes, 411 Blackhawk-st. Lin. 2122.

5 RMS., GLAZED SCRND. PORCH; ELEC. refrig., yard, garage. 2038 Estes-av.

FREE "NORTH SIDE RENTAL GUIDE." Unusual values. All size apts. Well. 1100.

GREENVIEW-AV., 4433—4 RMS., MOD., elec. refrig., stm., free gas, exc. tr. $32.50.

6 RMS.—NEW. DEC., ELEC. REF., $45; 3 bdrms.; 1 bl. L. 3745 N. Wilton [900 W.].

CLARK, 2921—4½ RM. MODERN APTS.; 2 bdrms.; free gas, refrig.; low rt. She.0100.

4 LARGE ALL OUTSIDE RMS.; REFRIG.; 1 blk. L sta.; reasonable. 1262 Winnemac.

4626-28 MALDEN-AV.—7 RMS. $50; WILL dec. H. W. CROXTON & CO., Lon. 6622.

4-5 RM. BEAU. MOD. BLDG.—REFRIG.; NR. L, bus, schools. 5953 Winthrop. Long. 1948.

5 MOD. RMS. WITH HTD. SLEEPING porch; refrig.; rent reas. 1721 Wallen-av.

RAV. MANOR DE LUXE 5 R., TILE BATH, with br. gar. Sac. rental $65. Lon. 3820.

4 ROOM APT., $25; CORNER BRICK BLDG. 7306 N. Damen. Rogers Park 0642.

5 MOD. RMS., 2 TILE BATHS, GL. POR., sun p.; adults; L, bus, surf. 5827 Winthrop.

1121 OAKDALE-AV.—LG., LT. 4-5 RMS.; $35-$45. See janitor, 1100 George-st.

MOD. 4 RM., $37.50, 2243 Eastwood; G. E.; ref. 1 blk. L, surf. Jun. 1114. Sun. 2433.

7416 N. WESTERN—5 SPAC. LIGHT RMS., tile wall bathrm.; free ref.; $40.

6054 BROADWAY—5 RS., EXTRA LARGE, light, newly dec., refrig., $40. She. 0100.

6 RMS., SUN PAR., 2D, REFRG., $45. 1747 Wallen-av. Sheldrake 6831.

BEAUT. 4 RMS., MOD. BLDG.; REFRIG.; stm. ht., jan. serv.; cheap. Inq. 2237 Barry.

$50—6 RMS., 3 BEDROOMS; FRIGID.; light, airy; good trans. 4134 Clarendon-av.

6 OUTSIDE RMS., STM., $42.50; REFR.; new. dec.; mod.; in Ravenswd. Well. 1100.

MODERN 5 RM. APTS., STM. HT., NEWLY decor., $30. 1041 Barry or Ran. 7382.

NEAR LAKE—6 ATTR., LIGHT RMS., SUN par., 2 tile baths. 704 Buena. Wel. 2688.

4-5 R.; SUN PAR.; NEWLY DEC.; CLEAN, quiet, refined; bus, L, surface. 4458 Beacon.

5 RM. MOD. APTS., SUN PAR., SLP. PCH., $45 to $50. 740 Cornelia. Lake V. 5106.

1862 N. CLARK—5 LGE. HTD. RMS., COR. bldg.; across Linc. Pk. Dec. to suit. $30.

6 LARGE RMS.; ENCLOSED REAR PORCH Frigidaire; $60. 4746 Dover.

4341 KENMORE—ATTR. 6 RMS., REFRIG., 3 lge. bedrms., pri. porch; all trans., $40.

5945 LAKEWOOD-AV.—5 RMS., STM. HT.; frigid.; encl. front and rear pchs., $45.

6 BRIGHT RMS.—STM. HT.; FRIG.; NEWLY dec.; gar.; very reas. 3746 Herndon-st.

TO RENT—APARTMENTS.

NORTH.

Four, Five, Six Rooms, and Larger.

5-6 ROOM BARGAINS
2411 Lincoln-av., 3d fl.; decor.....................$25
2418 Halsted, 2d; good value..................$32.50
5002 Hermitage, slpg. pch., 2d......................$45
1453 Winnemac, 3d, new dec...................$42.50
5432 Glenwood, 1st; cor., yard.......................$45
1449 Winnemac, Free refrig., 1st, 3d...........$45
6 Rms., 862 Lakeside; will dec. comp.; 3d; refrig., double plumb..............................$50
5057-9 Sheridan, de luxe, 6-7 rooms, 2-3 TILE BATHS, $75-$90; also 6 rm., $65.
A. M. KRENSKY & BROS.
Central 6610, or Janitor on Premises.

Lowest Rents
IMMEDIATE OCCUPANCY
4, 5, AND 6 ROOMS.
1904 Morse-av. [corner Hilldale]. This well kept building has all modern appointments, attractive home surroundings. A few flats available for immediate occupancy.
Attractive Rentals.
LOCAL AGENT.
A FORMAN REALTY TRUST BUILDING.

2920 Commonwealth-av.
Newest & Most Ultra Modern 7 & 9 Rm. Apts. on Gold Coast
Opp. Lincoln Park. Garage in bldg. To desirable tenant will make exceedingly reasonable offer. Phone Mr. Pennish. And. 1900, or see Sup't.

$25 TO $30
4 AND 5 ROOM APTS.
4107-15 BROADWAY.
Large, light, airy rms.; steam heat; modern conveniences; excellent service.
See janitor entrance 4107, 1st apt.
ARTHUR L. WEINSCHENK.
11 S. LA SALLE-ST. CENTRAL 1120.

448 WRIGHTWOOD.
6 rm. apt., 2 baths.
Beautiful new tile baths.
Colored plumbing.
Private porch.
IRVIN JACOBS & CO., RANDOLPH 2350.

5-6-7 RM. APTS.
NEAR SOUTH END OF LINCOLN PARK.
Electric refrig.; steam heat.
$35 to $65.
APPLY RENTING OFFICE,
1706 N. Wells. Lincoln 5732.

4 LARGE ROOMS.
1629 Estes-av. Attractive small bldg. in first class neighborhood. Bedroom accommodates tw. beds; orchid tile bath; all trans. Reasonable rent. ROGers Park 6947.

5 ROOM APTS.
Irving Park-blvd., east of Broadway, 2d fl., 2 bedrms., large kitch., dining rm., liv. rm.; all outside light; front open porch; floors scraped and will be dec. thruout. Apply office of bldg., 743 Irving Park-blvd.

MOD. 5 RM. APTS. IN ENGLISH BASEment bldg.; refr. See agent, 3247 N. Damen.

$40
MATTESON & VEIRUP,
2847 N. CLARK. LAKE VIEW 4040.

4, 5, AND 6 ROOMS.
These apartment are to be entirely redecorated. Electric refrigeration. Good location; ½ block to park, 1½ blocks to bus and street car. From $50. WEL. 1856.

6454 N. HOYNE-AV.
cor. Arthur. 4 beautiful, light rms., 2d or 3d, $37.50. Apply Reedy, 6339 Ridge-av. Rogers Park 8369.

4880 WINTHROP-AV.
4 and 5 rooms; elec. refrig.; $30-$35; good location; shopping and transportation.
ARTHUR KRUGGEL & CO. Longb. 5531.

4 ROOMS.
Large, sunny rms., not in court bldg.; large closets, priv. porch, yard; G. E. refr., block to lake, L, bus. 1212 LUNT-AV.

1225 CHASE-AV.
OVERLOOKING PARK AND LAKE.
Most desirable 4-5 rms. in Rogers Park. May 1 occupancy. Rogers Park 7844.

4 Rm., $32.50; 5 Rm., $37.50.
New. dec., cozy apts.; inador; screen porch; G. E. refr. Agt. on prem. 3518-30 Broadway.
THE KNIGHT TRUST. Superior 7060.

4-5 ROOMS, $34-$38.
1906 North Park-av., 1 block to Lincoln park. Light rooms, fronting street. See agent on premises.

1108 PRATT-BLVD.
Modern 4 and 5 rm. apts.; elec. refrig. A few doors from lake. Exc. trans. Reas.

. 5 ROOMS, SUN PARLOR, $45-$50. .
. 6 RMS., SUN PAR., 2 BATHS, $60. .
. 1446 JARVIS-AV., E. OF L STA. .
H. W. CROXTON & CO. Longbeach 6622.

11 E. ELM-ST.
Attractive 6 rm. apt.; 1 bath; modern. Reasonable. Superior 0951.

6251 N. OAKLEY-AV. — EXCEPTIONAL apt., 6 rooms and breakfast room. Extra large bedrooms. Tile kitchen, 2 baths, tile shower stall, electric dishwasher, free refrig.

1339 ARDMORE-AV.
4 rms., 2d; bedrm. and inador; cross ventilation, newly dec.; immediate possess.; $35.

1612 FARGO—5 RMS., FRIGIDAIRE; GLZD. porch, open front porch, yard. $42.50. See janitor or call Randolph 4717.

8 CHOICE RMS., NR. LINC. PK.; 4 BDRMS., tile bath, shw., refr., linc. kitch., pch. $65. 518 Fullerton-pkwy. Bittersweet 0473.

3626 CULLOM—CORNER MONTICELLO; all large, light 4 rms., $32.50-$35. Frigidaire; agent on premises. Randolph 4717.

5 LARGE, LIGHT RMS.—5359 KENMORE, 1018 Berwyn, 1057 Berwyn. Refg. Nr. pk., bch., bus, L. See janitor or Long. 6955.

DESIRABLE 6 RMS., STEAM HEAT, NEWly dec., $42.50. Close to L and surf. 2348 Lincoln-av. Mr. Pasedach. Div. 4210.

4 ROOM MODERN SUNLIGHT APT., ROLLaway beds, bath with shower; free refrig. 2404 Grace-st. Juniper 2136.

NORTHWEST.

General List.

— — — — 4804-16 N. LINDER-AV. — — — —
— — — — 5500-16 LAWRENCE-AV. — — — —
1-2 and 4 rooms with refrig., $20 to $37.50. See agent on premises or phone Fra. 1424.

NEWLY DECORATED 2-3-4 RM. APTS.—Free elec. refrig.; $28 up; nr. stores, schl. Schorsch & Co., 6059 Irving Park-blvd.

3412 AUGUSTA-BLVD. — COR BLDG. 3-4 large, light rms.; gd. trans. Barg. $30 up.

2618 N. LARAMIE—3½-4 LG. LT. RMS.; new. dec.; stm.; free ref.; gas. $35-$37.50.

One, Two, and Three Rooms.

4343 N. CRAWFORD.
2½-3 rms.; elec. refrig. and gas free; $27.50 and $33. Jan. on prem. or call Fra. 8384.

2 OR 3 RMS., EL. REFRIG., IN-A-DOR BED. $27.50 and $30. Best Ravenswd. section. All transp. 2616 Blaine-place. M. Flicht & Co., 2703 Milwaukee. Alb. 4010.

NEWLY DECORATED 2-2½ RMS., $25-$27.50. Free gas. Full size kitchen. 4046 N. Keystone-av., nr. Irving Park-Crawford.

$25-$27.50—ATTRAC. 2-RM. APTS.; ELEC. refrig.; all trans.; Jun. 1114 or Key. 1490.

2367 NEWLAND. MODERN 3 LOVELY rooms. Cor. bldg. Free refrig. $35 up.

Four, Five, Six Rooms, and Larger.

1248 N. KEDZIE—6 ROOMS, DOUBLE plumbing, overlooking Humboldt Park; available May 1st; decorate to suit. See janitor on premises or
A. P. MURPHY & CO.,
3158 W. MADISON. KEDZIE 1701-02.

4 ROOMS, $32.50.
5133 Windsor-av. 4519 Milwaukee-av. Except. attrac. apts.; in-a-dor beds; el. ref. H. E. Vetter & Co., 6236 Broadway. Rog. 6430

4 RMS., $35-$37.50-$40.
3007-21 Logan-blvd. Spacious mod. apts.; sun parlors; newly decor.; el. refr. Bel. 1063.

4024 MELROSE-ST.
5 large rooms, 2d floor, $40; electric refrig.; good transp. Janitor or Pen. 8610.

3608 WAVELAND-AV.
Comfortable, well planned 3½ rms., $32.50; free elec. refr.; steam, surf., bus. Pen. 8610

6 LRG. RMS.—2 BATHS, BREAKFAST RM., real firepl.; 2 flat; $75. 2542 Logan-blvd.

4303 PALMER—5 LGE. LIGHT RMS., COR. apt., 2d.; elec. refrig., $45. Agt. on prem.

2700 SACRAMENTO—5 LOVELY RMS., COR bldg. G. E. refr. Good trans. $37.50.

5471 AUGUSTA—4 LARGE, LIGHT RMS.; elec. refrig. Reas. Agent on premises.

5523 IRVING PK.—4 RMS. IN MOD. WELL kept bldg.; free gas and ref. Fine tr. $37.50.

4752 KILPATRICK—4 LIGHT, CHEERFUL rms.; free refrig. Barg. at $35.

1108 N. RICHMOND-ST.—4 ROOMS, $37.50. See agent on premises or phone Fra. 1424.

5 ATTR. RMS., HTD., G. E. REFG.; $45, includ gar. 2721 Potwyne-pl. Jun. 6455

MOD. 5 RM. APT., SEPARATE H. W. HT. plant, garage. $35. Yard. 3751 N. Sawyer.

5 LARGE RMS., STM. HT., ELEC. REFR., jan. serv.; $42.50. 1225 N. Lavergne, 2d.

3514 N. HAMLIN-AV.—4 RMS. AND ENclosed sun porch; stm. ht.; Frigid.; $33.

6 LIGHT RMS.—STM. HT., ELEC. REFRIG., ex. trans.; gd. shop. $35. 2943 Fullerton.

4-5 MOD. RMS., LIGHT AND AIRY, ELEC refg.; good trans.; agt., 4104 N. Hamilton.

N. E. COR. BYRON-LINDER-AV., 4 ROOMS; Frig., shwr., dec.; owner in bldg. Pen. 2321

LGE. 6 RM. FL.—NEWLY DECORATED; H. w. ht.; $35. 5315 Fullerton-av. Berk. 3051.

TO RENT—APARTMENTS.

NORTHWEST.

Four, Five, Six Rooms, and Larger.

4124 N. KEDVALE-AV.—5 ROOMS, $50; new bldg.; glazed walls, tile bath; close to C. & N. W. transp. Rent includes refrig. and gas. Agent at bldg., or Pensacola 6293.

WEST.

General List.

CHOICE MAY 1ST SELECTIONS—3-4 rms., mod. bldgs., elec. refrig. Reasonable rent. J. Kempston, 4938 Quincy. Col. 7709.

One, Two, and Three Rooms.

4732 WASHINGTON-BLVD.
2½ rms.; elec. refrig.; nr. Lake-st. L; $27.50. See janitor or call Franklin 8384.

4700 ADAMS—VERY DESIRABLE 3 RM. apt., extra lge. liv. rm., kitch., pantry, 2 closets; 7x12 priv. porch; elec. refrig.; stm. ht. Also 3 rm. English basement.

Four, Five, Six Rooms, and Larger.

115 S. AUSTIN-BLVD.—6 LARGE RMS., sleeping porch, 2 tile baths, tile kitchen, garage; good transp.; $95. Mansfield 1031.

3213 WARREN-BLVD.—5-6 RMS., STEAM ht., el. ref., glz. pch.; reas. Nevada 6908.

5 RMS. AND SUN PARLOR; STM. HT.; Frigid.; jan. serv.; $38. 811 S. Albany, 2d.

MOD. 8 RMS., 2D FL., NEAR GARFIELD Park; reas. rent. 3526 Jackson-blvd.

4 RM. APTS.—ELEC. REFRIG.; GOOD tran.; reas. 4317-19 Flournoy. See janitor.

5 RMS. $20. STOVE HT. 443 N. LAWNdale. Agent Ferraro, 3659 Ferdinand.

3207 LEXINGTON—4 ROOMS, $30. SEE janitor or call Kedzie 0215.

3501 FRANKLIN-BLVD.—4 AND 6 RMS. and encl. sun pch.; st. ht.; Frig.; $36-$40.

5407 QUINCY-ST.—6 RMS.; DECOR. TO suit; Frigid., stm. ht. $50. Colum. 5543.

2D APT.; 6 LT. RMS., 4 CLOS.; IND. H. W. ht.; gar. opt.; gd. tran.; reas. Col. 5113.

MOD. 5-6 RM., NR. GARF. PK.; DEC.; $50 up; exc. trans. 3126 Washington. Ked.5334

5 LT. MOD. RMS., HT. W. HT., SLP PCH., frig. exc. Trans. Reas. 1135 S. Austin-Blvd.

TO RENT—APARTMENTS—SUBURBAN.

NORTH.

Evanston—19 minutes to loop.

LUXUR. 4-5 R., 2 BLKS. UNIV.; FIREPL. $50-$60-$70. High class bldg. 803 Noyes.

WEST.

Oak Park—16 minutes to loop.

530 WASHINGTON-BLVD.—5 RMS., $77.50. See agent on prem. or phone Fra. 1424.

12 W. JACKSON—3½-4 RM. APTS., REFRG., good transp. Reas. Monroe 2120.

TO RENT—FURNISHED APARTMENTS.

(See Also Hotels and Apartment Hotels.)

SOUTH.

1-3-4 ROOMS, $30-$50.
Free gas and refrig.; 2 blks. L, bus at door. Immed. poss. 4336 Drexel-blvd. Oak. 4951.

MINERVA CREST APTS.
1-2 room, light, airy, kit. apts.; new bldg.; spec. rates; I. C., bus. L. 6540 Minerva-av.

1-2-3 RM. APTS.—COMPLETE, INCLUDING gas, elec. refrig.; also unfurn.; $27.50 up; exc. transp.; near lake. 3911 Ellis-av.

2 RMS., 7254 JEFFERY-AV.; NEWLY DEC. comp. furn., free gas, refrig., elec. Weekly maid serv. Nr. I. C. Lowest rent So. Shore.

BEST AND CHEAPEST; OPPOSITE JACKson Pk.; nr. I. C., L; 4 rms., bedrm., 2 inadors; free gas, el., refr. 6062 Stony Island.

4 OUTSIDE FRT. RMS.; 7610 ESSEX; FREE gas, light, refrig.; nr. I. C., lake.

BEAU. FURN. 4 RMS.; INADOR, ELEC. REfrig.; blk. I. C., bus, surf. 6938 Harper.

BARG.—NEW, DEC. DE LUXE 2½-3½ OUTS. apt.; 2 beds; I. C., sur. 1410 E. 70th-st.

BILTMORE—53D-HARPER; ATTRAC. 1-2 rms., free elec., gas, refrig.; $7-$8.

2444 MICHIGAN-AV.—WARM 1-2 ROOM kitchen't's; free gas, elec.; $3-$7 a week.

6 RM. APT.; BEAUT. FURN.; TWIN BEDS. Elec. refrig., reas. 4725 Ingleside.

3 RM. FURN. ENGLISH BASEMT. APT.; gas, elec.; $32 mo. 2314 E. 70th-place.

COMPLETE SERVICE; QUIET; L, SURF., R.I., bus. Cut rates. 6613 Normal. Nor.6010

SOUTHWEST.

3½ ROOMS—$45
LARGE MODERN APARTMENTS, COMPLETELY FURNISHED—each with bedroom and in-a-dor bed. Excellent location; convenient to airport. Agent on premises.
6140 S. Spaulding-av.

6337 S. CAMPBELL—FURN. 1-2 RM. kitchenette apts., $6 up; free gas, light.

NORTH.

4 ROOMS, $50
Large, homelike apartments, newly decorated and completely furnished. A real home —NOT A HOTEL.
1433-45 LUNT-AV.

LOYALTON APTS.
4630-32 BEACON-ST.
Offers beaut. furn. 1-2 room large apts. Complete service. Near trans. Best value on North Side. Inspection will convince you.

399 Fullerton Parkway.
Beautifully furnished 9 rooms, 4 baths, opposite Lincoln park, close to schools and trans. Garage in building. Lease may be secured at a very attractive rental to responsible party. Apply office of the building.

ANN LENORE APTS.
917 Dakin [3950 N.], near Sheridan L. Large 1 r. apts., tub, shwr.; new. dec.; comp. hotel ser.; gas, lgt., refg.; bus, L surf.; reas.

Choice 4 Rm. Apt., Only $60
Large living room., dining rm., bedrm., kit. 3 clos.; front bldg.; newly furn., dec.; extra bed; light, gas, Frigid. 1656 Juneway-terr.

ASHLAND PLAZA APTS.
4222 N. ASHLAND—Light, airy 1 rm., 2-3 rm. bedroom apts., complete service, $37.50 month and up. Weekly if desired.

4310 CLARENDON.
3-4-5 rm. modern 1-2 bedrm. apts.; monthly rentals. Special rates on lease. 53 bus.

ALDGATE APTS.
5541 Kenmore. 1½-2½ r. kitchnts., compl. service; 1 blk. all trans.; $35 mo. and up.

2 and 3 Rms., $37.50 Up.
Includes gas, light, refrig.; good transp. Swanville Apts., 3534 Broadway. Bit. 1600.

CHARMING APT. BY INT. DECORATOR—Large living-dining rm., 2 bedrms., breakfast rm., kitchen porch, garden. Accom. 3; $100 Conn. 104 E. Walton-pl. Superior 1459.

2-2½-3 ROOM APTS.
Furn. or unfurn., $25-$43; 1 blk. west of Sheridan-rd. 1051-57 Dakin-st. Well. 7209.

CHOICE 4 RM. COR. APT.
Beautiful furn., nr. lake, trans. Adult. 1373 Greenleaf. Hollycourt 2131.

PINE LODGE HOTEL,
3616 Pine Grove—1 r. kit. apts., $32.50 up. Hotel rms., showers, $5.50. 24 hr. hotel serv.

CAN YOU PAY $35?
Delightful 1 rm. Pullman kit.; everything furnished. 596 Hawthorne-pl. Buck. 0147.

BEAU. FURN. 3 RM. APT., $45; IN-A-DOR, shower; near lake, L; incl. gas, light, elec. refrig. 801 Cornelia-av. Wellington 6116.

325 BELDEN-AV.—6 LARGE BEAUT. RMS.; 2 baths, oriental rugs, grand piano; $125. See janitor or call Spaulding 1627.

MODERN 4 LGE. RMS., GAS, LGT., REfrig.; $50-$55; nr. lake, tr. 1700 Greenleaf.

1362 GREENLEAF—BEAU. 3-4 RMS.; ALSO sun parl.; 1 blk. to L, lake, bus; reas.

4 RS., NICELY FUR; LIGHT, GAS, REFR., linens includ., $50. 4726 Beacon-st.

ASTOR-ST., 1436—STUDIO WITH PRIVATE bath; suitable for one or two.

4 RMS. COMPLETE—SHWR., FRIG., $47.50-$52.50; ½ blk. lake, L. 1333 Touhy-av.

6 R., NR. LK.; WELL FUR.; COMPL. NEW. dec.; G. E. refg. 814 Eastwood. Edg. 4110

739 BELMONT—LAKEVIEW HOTEL—1 RM. kits.; elevators, comp. serv. Lake V. 8722.

BEDROOM APTS.—4 LIGHT RMS., ATTR. furn. $42.50; 3 rms., $35. 5827 Glenwood.

2-3 RM. KITNTS.; ELEG. FURN.; NEWLY dec.; maid serv.; $5 up. 1236 N. Clark-st.

SUBL. COMP. 3½ RMS. 3 MOS. OR MORE, reas. 5051 Glenwood. Apt. 2-J. Sun. 3329

PINE GROVE, 3621, 1ST—3 LG. R.; REFR.; part of $100 apt.; $30. Ford, L. V. 1390.

7 RMS. ON GOLD COAST; BEAUT. FURN. Good trans. Call Delaware 4785.

NORTHWEST.

15 MINUTES TO LOOP.
Via C. & N. W., 2 blks. to sta.; all beautifully, newly furn. 1½ and 2½ rms.; free gas, light, refrig., maid and elevator service. $32.50 up. 4130 N. Keystone-av. Pal. 0148.

ALVIN APTS.—1-3 RMS., BEAU. FURN., maid serv.; refrig.; reas. 3244 N. Crawford.

WEST.

5 AND 3 ROOMS BEAUTIFULLY FURN.; heated; Frigid. 5506 Flournoy, 1st.

VILIM'S [illegible] FURN. 2-3 ROOM kit. apts. [illegible] 3233 W. 22d.

TO RENT—FURNISHED APARTMENTS.

WEST.

2 AND 3 RM. APTS..........$55 UP. Smartly furnished, complete hotel service; facing park; ideal transportation; exclusive clientele; W. side's finest accommodation. CHATFIELD APT. HOTEL, 3333 Wash.-blvd.

PARK ROYAL APTS., 3838 WEST END—1-2-3 rm. kitchenette apts. with bedrms. Nicely furn.; newly dec.; ex. trans.; free gas, light, refrg., maid, linen, elev. serv. $35 up.

BEAUTIFUL 3 ROOM FRONT APT. PRIVATE bath; refrig., gas, electric. Newly decorated, nicely furnished. Surface, bus and L. $8 wk. 2239 Washington-blvd.

OAK PARK CHATEAU—3 RM. FURN. KIT., $60-$75; tw. beds; 24 hr. swbd.; best trans.; Gentiles. 330 N. Austin-bl. Vil.8500. Aus.1417

2-3 RMS.—NICELY FURNISHED, MODERN bldgs., reasonable rent. J. Kempston Rental Agency, 4938 Quincy. Col. 7709.

2127 JACKSON—2-3 RMS., COMPL. FURN., $6-$10; single rooms, $3; exc. transp.

BALDWIN APTS.—126 S. CENTRAL-AV., 3 rms., attrac. furn., compl. serv., gd. trans.

WANTED—TO RENT—APARTMENTS.

WANTED—MAY 1ST, 2-3 RM. FURN. APT., md. serv.; No. Side, vic. of Senn High; not over $40 mo. Address S L 422, Tribune.

WTD.—5-6 RM. APT. OR HOUSE NR. CB&Q transp. Address S K 425, Tribune.

TO RENT—STORES.

North Side.

CORNER STORE—5232 N. DAMEN. Available May 1. Reasonable. Wab. 2637.

STORE—NEXT TO L. V. HIGH. REAS. rent. 1512 Irving Pk.-blvd., nr. Ashland.

SMALL STORE DESIRABLE FOR BEAUTY PARLOR. 1155 N. STATE.

Northwest Side.

5836-38 W. GRAND-AV.—LARGE, WIDE store with 4 room apt.; excellent for grocery, market or dry goods. State 7217.

5516 CHICAGO-AV.—DRY GOODS, SHOES, millinery, variety, food, furn. Sta. 7217.

2556 MILWAUKEE—NEAR COR. LOGAN Sq. and L sta.; 12x90; $50 mo. Bri. 9741.

West Side.

638 MILWAUKEE—50 FT. STORE AND 40 car gar. Divide for tavern or auto parts.

TO RENT—OFFICES AND SHOPS.

Central.

30 N. LA SALLE.

Efficient office layouts at moderate rentals. A few well furnished offices available to selected tenants. Our high standard of occupancy includes Lawyers, Real Estate Insurance companies.
JUDSON F. STONE, AGENT.
30 N. La Salle-st. Dearborn 1776.

MICHIGAN-OHIO BLDG.

offers excellent office space for advertisers, studios, mfg. repr. Furnished or unfurnished. Boul. location; ample parking; conference room available. Low rent, month to month. 612 N. Michigan-av. Room 202.

S. W. Cor. State-Washington

32 N. STATE. Attractive offices; north light; night service; center Loop; single room, furn., $20; with reception room, $35 up; beautiful desk space, phone, steno.
SWIGART & CO., Room 601.

Insurance Center Building.

330 S. WELLS-ST.
Several ideal offices, large and small, in latest type building, at lowest prices in Loop. Excellent light. Building open for inspection Sunday. Harrison 5080.

Madison Square Building.

CENTER OF LOOP.
123 W. MADISON-ST.
Furn. pri. offices, $20. Desk space, secty. service, $10. Larger suites at reas. rental.

203 S. DEARBORN.

Nicely furnished, large, newly decorated, carpeted office; with or without secretarial and phone service. Attractive rental to good tenant. Rm. 1001. Webster 1693.

S. W. Cor. Randolph-Wells.

Attractive office space at low rental in this conveniently located modern office building.
FRANK J. MURNIGHAN & CO., AGENTS.
130 N. WELLS-ST. CENT. 7950.

$20—FURNISHED PRIVATE OFFICES—$25. Reception room, phone, secretary service. Daylight desk space, $10. 82 W. Washington. Rm. 420. Andover 5696.

2 Pri. Offices, Rec. Rm., $25.

Ideal loop location. Modern, fireproof bldg. 20 E. Jackson. Harrison 7490.

WESTMINSTER BLDG., 110 S. DEARBORN. Exceptionally desirable daylight offices. FRANKENSTEIN & CO. Central 5753.

OFFICE, STUDIO, OR DISPLAY SPACE—P. O. in bldg.; low rent. E. J. Bowes Jr. & Co., 154 E. Erie-st. Whitehall 6026.

PHONE AND A MAIL ADDRESS. DESK space. 333 N. Mich., R. 501. Fra. 7100.

WILL RENT PRI. FURN. OFF. IN DESIR. suite. London Guar. Bldg., Cent. 6325.

MAIL AND TEL. ADD. IN CENTRALLY loc. hi grade bldg.; $5 per mo. Cen. 2527.

MAIL-PHONE-DESK-OFFICE, $2.50-$30. Merc. Ofc. Serv., 308 W. Wash. State 8811.

SMALL PRIV. OFFICE, RECEPT. RM., CHP. Rm. 400, 565 W. Washington. And. 5726.

ATTR. SUITE, 2 PRI. OFFICES, NICELY furn. 1 N. La Salle. Ph. Cent. 4974.

PRIV. OFC. DESK SPACE, MAIL ADDRESS, $3-$25, steno. Rm. 1514, 127 N. Dearborn.

Outlying.

— MODERN 11 STORY OFFICE BLDG. — All conveniences; splendid service; special accommodations for medical prof.; only 10 min. to loop by fast I. C. express; surf., bus. VERY REASONABLE RENTALS.

Hyde Park Bank Bldg.,

53d-st. and Lake Park-av. Plaza 6900.

2 FRONT OFFICES, VERY LIGHT, WELL ventilated. Exc. transp. 10 minutes from loop. Rent reas. 311 S. ASHLAND-BLVD.

PRI. OFFICE SPACE WITH TELEPHONE, stenog. serv. Rm. 608, 325 W. Huron.

TO RENT—FARMS.

FOR RENT—9 A.; LAWTON; GOOD HSE.; outbldgs; nr. highway. Call State 5482.

INDUSTRIAL PROPERTY.

20c Per Sq. Ft.

IN UNITS OF
5,000-10,000-25,000 SQ. FT.
Daylight, floors, beautifully decorated in white enamel; suitable for light or heavy mfg.; live steam; pass. and freight elevator; sprinkler system; close in West Side.

A. L. MILTENBERG & CO.,

29 S. La Salle. Randolph 0334.

TO RENT—547 S. CLARK-ST., COR. HARRISON, 3 daylight floors of 10,000 ft. each; modern fireproof building; passenger and freight elevators; will divide. Frankenstein & Co., 110 S. Dearborn-st. Central 5753.

2,700 SQ. FT., GROUND FLOOR, CLOSE IN. Private load. zone 125 lb. floor load; bldg. well constructed. Must see to apprec.; reas. to responsible party. Longbeach 7987.

FOR RENT—DESIRABLE SPACE; REAS. 710 W. JACKSON, Agent on Premises, Geo. F. Sivore & Co., 25 E. Jackson. Har.6300.

TO RENT—2,000 SQ. FT. MANUF. SPACE; natural light, heat, elevator; Ogden and Lake; reas. rent. Ph. Canal 3662.

FLOORS — OFFICES, DESK SPACE, ALL sizes; reas.; conv. loc. Owner, 551 W. Lake.

3,600-200,000 FT. IN OPERATED BLDG.—Spkld.; track; 4 elev.; low rent. Ran. 1828.

12,000 SQ. FT. MOD. BLDG., NORTH, ADjoining loop; $150 month. Rand. 2311.

FACTORY TO RENT—4,000 SQ. FT. 3039 Fullerton-av. Ph. Belmont, 2530.

804 ORLEANS—DESIRABLE HTD. OFFICE space, storeroom, or light mfg.; reas. rent.

600,000 SQ. FT., 100,000 SQ. FT. OF bldgs. Sac. 30c. sq. ft.McCarthy,4013Madison

RENT—2 STORY BRK. BLDG., 50X50, SUIT. gar., storage, mfg.; reas. Seeley 3194.

STORE AND BAR FIXTURES.

TAVERN AND STORE FIXTURES — THE lowest prices on record. Save money. Buy on easy pay. plans. Either used or new. Biggest stock. Chas. Bender Co., 608-14 N. Wells.

2 REPOSS. ALL MONEL BARS, LIKE NEW, with or without refrig. unit. Cheap. 220 W. HURON-ST. OPEN SUNDAY.

WANT MEAT MARKET FIXT. FOR CASH. Julius Bender, 901 W. Madison. Mon. 1710.

CASH REGISTERS—USED; FOR ALL BUSIness; guar. 190 N. La Salle. Ran. 3110.

8 FT. WHITE KNIGHT SODA FOUNTAIN—A1 cond. Bargain. 3144 N. Laramie.

PERM. WAVE MACH. MARCEL CHAIRS, dryers, showcases, cheap. 1120 N. Wells.

ANNOUNCEMENTS.

UNIVERSITY OF ILLINOIS
EXAMINATION FOR THE CERTIFICATE OF CERTIFIED PUBLIC ACCOUNTANT
To be held May 16 and 17, 1935.
EXHIBITION HALL, PALMER HOUSE, CHICAGO.
The examination covers: Theory of Accounts and Practical Accounting, Auditing, and Commercial Law [as affecting Accountancy].
For questions, copies of the regulations, and application blanks, address:
G. P. TUTTLE,
Secretary Committee on Accountancy,
University of Illinois,
Urbana, Illinois.

BOATS, YACHTS, ETC.

WANTED—TO RENT AT CHICAGO FOR three days, first week June, boat to accommodate twelve passengers for cruise Lake Michigan. Give full details and price. Address C C 50, Tribune.

Richardson Little Giant

Now on display. Boats, 20-50 ft. Matthews Cruisers, distr., 900 S. Mich. Wab.5767

SEWING MACHINES.

WILL PAY CASH FOR USED SEWING machines, any make. Kedzie 1302.

SINGER DE LUXE—$165 CONSOLE, LIKE new; sacrif. for $45. 1952 Irving Park.

REAL ESTATE FOR SALE.

APARTMENT BUILDINGS.

South Side.

12 FLAT—6 3S AND 6 4S; RENTS ABOUT $4,500; taxes $481; sun parlors, sleeping porches. Price $17,000. $5,000 cash. Nr. 71st-st. and Cottage Grove. Midway 3825.

2 FLAT BRK.—5-6 RMS., 2 FURNACES, hardwood flrs. Justine, nr. 64th. Pr. $3,750. $1,000 cash. Sack, 1022 W. 63d. Wen.7464.

6 APT. BLDG., 5-6 RMS., PRAIRIE, NR. 59th-st. Rent $2,340; clear; pr. $7,000. Hallgren, 4336 Cottage Grove. Dre. 2311.

North Side.

2 FLAT, 6 RMS., 2 BATHS; LOT, 35X165; 2 car gar. Smash $7,200, ½ cash.

OWNERS—Is your property in distress? Are you in, or threatened with receivership loss of your building by foreclosure? SEE US TODAY, PERSONALLY, if you want to save your building under new reorganization act. No obligation to get full details. Rutherford & Harding [25 years Real Estate counsellors], 5061 Broadway.

BANKER WILL SELL FOR AMOUNT OF first mtge. ultra modern 3 sty. apt. bldg., 3 car brick garage. Located near Devon and Western; $15,000. For appointment call Buckingham 2773. No brokers.

BARGAIN—MUST BE SOLD—50X125 FT. 2 flat building with all improvements. 647-49 Center-st., near Lincoln park. George Nikopoulos, 105 W. Monroe-st.

$1,000 DOWN BUYS CORNER 4 FLAT brick in Edgewater; two 5s, two 4s; 2 car garage; excellent transp.; balance terms. Address S K 464, Tribune.

RECEIVER HAS MANY FORECLOSURE bargains in apts. and homes. All sizes. Immed. delivery. Address B P 195, Tribune.

BEST BUY DEVON-WESTERN SECT.—Owner can't hold brick 2 flat, 5-5 rms., 2 car garage; $8,300. Knauer, 2344 Devon.

$3,650 BUYS 2 FL. AND BASEMENT shop; brick. 3031 Greenview. Ran. 0960.

3 BR. 2 FL. BLDGS., FARRAGUT-AV., W. Congress, N. Drake. C. G. Moore. Rand.2561

647-9 CENTER-ST. — 2 STORY FRAME and brick; 2 lots. Make offer. Grace. 8111.

Northwest Side.

— — — — — SACRIFICE — — — — — high grade 2 apt.; 5 extra large rms. each; sun parl.; glazed sleeping pch.; tile bath; 2 car brk. gar.; lot 35x125; facing beaut. River park on N. Ridgeway-av. Price $10,500; $3,000 cash. Keystone 1261.

BUSINESS PROPERTY.

South Side.

59 E. 69TH-ST.—E-Z TERMS; 2 STORY brk.; 5 and 4 rm. apt. and store; stm. ht.; rental $105; $2,000 cash down. Sag. 6101.

North Side.

Double Garage and Showrm.

5961-73 Ridge. This property has a future. Must be sold. Consider clear improved and cash. DeRocher & Liepold. Rav. 4220.

HOUSES.

South Side.

COST $13,000; PRICE $5,250—9 RM. BRICK res. in Hyde Park. Hyd. Pk. 2604.

80TH-HERMITAGE, 6 RM. BRK. BUNG., tile bath, garages, h. w. $8,200. Stew.3601.

NR. 93D-ASHLAND, 6 RM. TYPE BUNG., h. w., 2 car gar. $7,000. Barry. Rad.4150.

MOD. 7 R. BUNG.; AUTOM. OIL HT., WAT.; 2 car brk. gar.; $7,800. 8251 S. Morgan.

Southwest Side.

5 R. BRK. BUNG.—H.W. HT., SLP. PCH.;LT. 30x125; reas. 6110 S. Whipple. Hem.1719

North Side.

LGE. BUNGALOW, 6 RMS.; ALSO BRKFST., sew. rm., h. w. ht., firepl., 2 car gar.; 60 ft. lot, rock gard. with pond; want offer. 5635 Virginia-av. Lake View 1410.

6 RM. RESIDENCCE; FURNACE HT.; LOT 37½x125; garage. Only $3,800. Rav. 4220.

SAC. 5 R. HSE., FUR. HT., GAR.; NR. PK., gd. tr. Cost $7,000, take $2,750. Rav.0380.

Northwest Side.

MUST SAC.—NORWOOD PK., 5 RM. BUNG., furnace; also adj. large cor. lot; trees, shrubbery, 2 car gar.; $1,200 takes deed; mtg. $4,000. Hoppe, 5201 Elston, cor. Foster

7 RM. RES., 2 BATHS, OIL H. W. HT., 2 car brk. gar., frt. dr.; cost $16,500; sac. $8,500. 4526 Schubert-av. Alb. 3573.

5 RM. HSE. NR BELMONT-AV.—LGE. LOT; will sacrifice $1,650; $250 cash, bal. $20 per month. 29 S. La Salle, Room 524.

SAC. FOR $600 CASH MY $5,000 INVEST. in home; dbl. gar. Renewed $900 mtg. Int.-tax pd. Address E 426, Tribune.

MODERN, UP TO DATE HOME—$500 down required. Address A Y 531, Tribune.

West Side.

LOOK! 937 N. CRAWFORD-AV.; 5 RM. brk. cottage, h. w. ht., 2 car gar., only $650 req., bal. like rent. Spauld. 5754.

HOUSES BUILT TO ORDER.

WE BUILD ON YOUR LOT. NO DOWN payment. C. L. CARLSEN & CO., 4836 N. Harding-av. Irving 6796.

VACANT.

South Side.

30 FT. LOTS, $49 EACH. TMS. $1 DN. $1 wk. Frank De Lugach, 2339 W. 95th.

REAL ESTATE—OAK PARK—AUSTIN.

BEST BUY IN AUSTIN—NR. CENTRAL-Augusta. Modern 6 rm. brk. res. $6,500. Large, well laidout rms; H. W. heat; glazed porch; 2 car gar. Terms. Pilgrim, 5637 W. Lake. Austin 1680. Open evenings.

ENGLISH COLONIAL RES. AND HEATED porch; Holland furn. Ther.; lot 37½x137; 2 car gar.; Oak Pk., nr. L; sac. $4,900. Wittrock, 806 Harrison, Oak Park. Vill. 6767.

4 BEDRM. HOME; NR. PK. AND L; INcome 4 c. gar. $5,500; cash $1,750; mtg. $3,750. Ford Realty, 5939 Madison. Aus.2882

CENT. OAK PK.—7 RM. BRK. COL.; BRK.-fst. r., tile kit.-bth., 3 bdrs., gas ht., 2 c. gar. $13,000; $3,200 cash. Aust. 2460-Vil. 4960.

REAL ESTATE—SUBURBAN—SOUTH.

General.

BEAUTIFUL 9 ROOM HOUSE—5 BATHS; facing Midlothian golf course; partly furnished. 3 acres. Worth $20,000. $8,500 cash. Lloyd Realty Co., 139 N. Clark-st. Cen. 8311.

IDEAL CHICKEN AND GARDEN SITE—4 rm. house; ¼ acre. Little cash down; small mo. payments. Address S L 184, Tribune.

Beverly Hills—24 minutes to loop.

2020 W. 102D-ST.

Choice loc. on Ridge; 6 rm. brick; h. w. ht.; 2 car gar.; timbered lot, 50x133. L. FICKLEN & CO., 9913 WALDEN-PKWY.

Harvey—32 minutes to loop.

8 LOTS, ALL OR PART, N. E. CORNER 171st.-Wood-sts.; improvements in, paid for. Owner, 8251 S. Morgan.

REAL ESTATE—SUBURBAN—S. W.

General.

HANDY MAN'S CHANCE—2½ ACRES FINE land, 1½ blks. from Ogden-av., nr. Naperville, fine drilled well, 5 lge. unfinished rms. This would make a good small farm. Price less than ground value. Only $100 cash, bal. $20 per mo. Address C D 597, Tribune.

2 ACRE POULTRY FARM, 4 RM. HOUSE, water, gas, electric, sts.; very fine soil; $300 down, $25 mo. Hemlock 2159.

REAL ESTATE—SUBURBAN—NORTH.

Evanston—19 minutes to loop.

8 RM. BRICK, 3 BATHS; BARGAIN—Smart & Golee, Inc. Rogers Park 0271.

Winnetka—20 minutes to loop.

ATTRACTIVE 7 RM. HOME IN N. E. SECtion; lge. wooded lot; oil ht.; 2 car garage; an excellent property at $12,500. R. M. JOHNSTON & CO., Opp. L terminal. Ph. Wilmette 444.

REAL ESTATE—SUBURBAN—N. W.

General.

VERY PRETTY HOME—5 RMS., FULLY modern, paved st., 5 blks. depot. All imp. in and paid for. Large 1-3 acre lot, beaut. yard, shrubs and small trees. ADDRESS B P 81, TRIBUNE.

Arlington Heights—33 min. to loop.

SAC. NEW 4 R. HSE.; 1¾ A.; HIGH LAND; frtg. Rand-rd.; $1,950; tms. Sta. 3861.

REAL ESTATE—SUBURBAN—WEST.

General.

2½ ACRES, FINE HIGH LAND, GOOD RD., elec., 1 blk. from Ogden-av., east of Naperville, C. B. & Q. express service to loop. Sell for half original price, take $100 cash, bal. easy. Address C D 587, Tribune.

1½ ACRES AND SMALL COTTAGE—EAST of Naperville, ½ blk. from Ogden-av., good road, elec. Price, $1,400, $75 cash, bal., $10 per mo. Address C C 582, Tribune.

4 RM. COTTAGE, ¾ ACRE, 1 CAR GAR., small pltry. hse., near Westmont. Price only $2,250; terms, $200 cash, $20 per mo. Phone Mr. Miller. State 3783.

FOR BEST BUYS IN WESTERN SUBURBS. H. A. Miller, main office. Riverside 5656.

Downers Grove—34 min. to loop.

MODERN 6 RM. RESIDENCE; LARGE LOT. 4829 Northcott-av., Downers Grove. $1,000 cash, balance small month. paymts. Frank J. Petru, 1443 W. 18th-st. Canal 0806.

WILL SELL MY $600 ½ AC. NR. DOWNERS Gr., $135; terms. Address C C 404, Tribune.

Lombard—31 minutes to loop.

NEAR. NEW 6 RM. MOD. RES.; LGE. LOT; garage; $1,000 cash, balance 15 years. Hover, 10 St. Charles-rd. Lombard 1100.

Oak Park—16 minutes to loop.

(See Real Estate—Oak Park, Austin.)

Villa Park—29 minutes to loop.

5 R. COTTAGE—50X250 LOT, $2,500. Basemt.; furn. ht.; all improv.; nr. sta., schl., store. $350 dn. Address S H 70, Tribune

REAL ESTATE—SUBURBAN—MISCELL'S.

SAC., 50X150 FT. LOTS, GAS, WATER, elec., gravel sts. in, paid for. Full price, $85, terms, ex. barg. Address H 67, Tribune.

REAL ESTATE—SUMMER RESORTS.

MODERN SHINGLE COTTAGE; ONLY 1 hour northwest; price $595. Open for inspection Sunday. See Mr. Sharp at Jewel Tower, LILY LAKE [between Volo and McHenry].

OFF THE BEATEN PATH, 4 RM. COTTAGE and 50 ft. lot. $600 complete; $100 dn., $10 mo. On Fox river, N. of Antioch, Ill. Wooded like the north woods, safe sand beach, finest fishg. Address S N 71, Tribune.

HOTEL RESORT—DELLS OF WISCONSIN. 15 rooms and cottage. Scenic, attractive. $10,000, ½ cash, no trades. E. C. AMANN, Wisconsin Dells, Wis.

ENGLISH COTTAGE AND BEAUT. LAKE lot on 12 mile sand bottomed priv. lake, near McHenry; $500 comp., incl. boat; 3½ yrs. to pay. Address S B 370, Tribune.

OWNER, SAC. MY NEW COTT., $800. Scrd. pch., toilet, elec. Pistakee Lake. Hr. drive. Terms. Address S K 266, Tribune.

COTT., 34 MI. CHI. PORTER BEACH, IND., nr. Lake M., lot 50x100; firepl., elec., furnished. Real barg. Address G 489, Tribune.

BRAND NEW COTTAGE—NO. ILL.'S FINEST lake; 1 hour to Chgo.; wide lot; $685 complete. Terms. Address S D 85, Tribune.

WILL SELL MY LRG. WIS. LAKE FRT. cott. for $800, tms.; exc. bath'g, fish'g. Mod. imprvmts.. Address S D 84, Tribune.

FOR SALE OR RENT—RESORT AND TAVern, suitable for club; only place on lake. Box 261, Antioch, Ill.

MUST SELL—COTT. ON S. WIS. LAKE, $700, cost 2 yrs. ago over $1,700; elec., toilet. Terms. Address S N 214, Tribune.

LG. NEW 4 RM. COTT.; WATER FRT., NR. Antioch, $1,375. Address S D 87, Tribune.

MUST SAC. FOR $900 PISTAKEE COTT., worth $2,000. Address S L 187, Tribune.

REAL ESTATE—FARM LANDS.

Illinois.

NO BETTER FARMS EXIST.

160 acs. nr. Sycamore; black soil...$13,600
125 acs. nr. Naperville; grain, dairy 10,000
172 acs. nr. Marengo; inc. dairy herd 16,000
180 acs. nr. Woodstock; finest bldgs. 17,500
281 acs. nr. Gilman; black soil 32,500
Every farm has good bldgs., barns, silos, and part payment is accepted.
Lloyd Realty Co., 139 N. Clark-st. Cen. 8311.

LAKE OF 150 ACRES, SAND AND GRAVEL bottom, spring fed, stocked, with bass, etc., for 5 yrs. including 550 acres of land with large wooded hills. Never in Chicago Real Estate history has this been equalled. A private lake with a perfect North Woods atmosphere, winthin 1 hour of the loop. A paradise for a country home, fishing and hunting. Priced for a very quick sale. Address S N 417, Tribune.

2 REAL ILLINOIS FARM BARGAINS—80 a. on paved hiway nr. Watseka; price $3,000; terms. 160 a. nr. Wilmington, $4,000 cash; immed. action. Campbell, S. Shore 2793.

FOR FARM INVESTMENTS AND HOME propositions inquire Carl A. Enz, 403 Myers Bldg., Springfield, Illinois.

SMALL FARMS—SALE OR RENT. OWNER build to suit tenant. Commodore 2801.

Indiana.

OVER 200 STOCK AND GRAIN FARMS. Well improved, choice neighborhoods; close to good markets, schools, churches. Farms are most productive and well maintained. Floyd H. Mayne, 508 Gary State Bank Bldg., Gary, Indiana. Phone 2-3278.

Michigan.

100 ACS.—SO. MICH.; FERTILE LAND; 6 rm. hse., barns, henhse., etc.; fruit; 18 acs. timb.; nice spr. creek; barg. at $2,350; ½ cash. Address B H 203, Tribune.

40 A. 4 MI. TWN., MAIN RD., BLDGS., creek, timb., $950; $100 cash, $8 mo. Many others. List. Evans Realty, Fremont, Mich.

39 A.—CONV. DOWAGIAC; STOCK, TOOLS, feed; 7 a. alfalfa; 6 rm. house, barn, etc. $2,500, $500 dn. Roessler, 140 S. Dearborn.

Ohio.

134 ACRE DAIRY AND STOCK FARM; 4 mi. south of Ashland, O. Splendid bldgs., fertile soil, fine pasture, running stream. This is a real farm. Houses vacant. See or write owner, Ed. Sheller, R. D. 4, Ashland, O.

35 ACRES; GOOD SOIL, GOOD IMPROVEments; well located; belongs to a widow lady; price, awful cheap. D. O. Horton, Bryan, O.

Wisconsin.

RAILROAD LANDS IN UPPER WISCONsin. Rich clay loam soil best in U. S. for dairy, poultry, clover, potatoes, grains, fruits and berries. Ample fuel. Good roads, towns and market. Lowest prices, easy terms. Fine fishing and hunting. Send for booklet 53. H. S. Funston, Land Dept., Soo Line Ry., Minneapolis, Minn.

40 ACRES; GOOD BLDGS.; $400, BAL. $800 in 14 years. Mrs. Evelyn Spellman, Webster, Wisconsin.

$1,000—80 A. FARM., HSE., BLDGS. IF SOLD at once. A. Scholz, New Lisbon, Wis., Rt. 3.

Miscellaneous.

FREE MONTHLY CATALOG—SELECTED Farms, 7 midwest states. United Farm Agency, Dept. E, 30 N. La Salle, Chicago. Rand. 7113.

REAL ESTATE WANTED.

Houses.

IMMEDIATELY FOR CASH BUYER—HOUSE in best section South Side, $18,000 all cash. Must be bargain. Fleck & Gritzer, 1133 E. 82d-st. Reg. 6550.

WANTED—BUNGALOWS AND 2 FLATS ON No. and No'west Sides. Ready buyers. Brock & Co., 5201 Elston-av. Avenue 7474.

WANT GOOD BUNG. OR COTTAGE, SOUTH side. Must be bargain for cash. Deal with owners only. Phone today. Rep. 1689.

Business Property.

WANTED—ONE STORY STORES IN CHAIN store block. Lawrence, Longbeach 2821.

Farms and Acres.

WE ARE LOOKING FOR BARGAINS—Quick cash market for desirable acres within 20 miles loop. Must be over 10 acre tracts. No commis. chgd. Brokers solict. Frederick H. Bartlett & Co. 33 W. Washing'tn

WILL PAY CASH FOR COOK COUNTY acre tracts that are for sale at a sacrifice. ROBERT BARTLETT REALTY CO., 111 W. Washington-st.

WANT FARM WITHIN 50 MI. OF CHGO. S. or S. W. If not too large will pay all cash. Address S O 208, Tribune.

REAL ESTATE FOR EXCHANGE.

Apartment Buildings.

3 APT. BRK.—MOD.; R. I. TRANS., FOR chicken farm; good house. Cedar 1602.

Manufacturing Property.

WILL EXCH.—LARGE MFG. PLANT LOC. in Milwaukee; 150,000 sq. ft., spkld.; 7½ ac. ground; switch track; large, new elec. generator; bldg. wired for individual motors. Will accept vacant or impr. prop.. Clear title furnished. Address S N 466, Tribune.

Miscellaneous.

NOTICE!

Have you any property, vacant or improved, small or large, anywhere in the U. S. or Canada that you care to exchange? Write or call in person. Robert Bartlett Realty Co., 111 W. Washington-st., Room 425.

TO LEASE & WANTED TO LEASE.

WANTED—NET LEASE ON FURN. OR UNfurnished apt. bldg. in S. S.; white or col. location. MR. AUSTIN, 3853 S. State-st.

REAL ESTATE SERVICE.

CASH OR TRADE FOR FARMS, IMPR., VAC. Send details. Address S N 110, Tribune.

REAL ESTATE LOANS, MORTGAGES.

QUICK ACTION

WE LEND OUR OWN FUNDS.
ADVICE [NO CHARGE].
W. A. ELLIS, INC.,
MORTGAGE MONEY.
140 S. DEARBORN-ST.
15TH FLOOR.

IF YOU WANT TO SELL

Your mortgage [in good standing or defaulted] for the highest cash price obtainable. Telephone—write—or call upon

UNION FINANCE CORP.

33 N. LA SALLE-ST. STATE 4600.

— — — 1ST MORTGAGE LOANS — — —
Five to fifteen years.
Own funds. Low rates. Also const. loans.
REPUBLIC REALTY MTGE. CORP.
110 S. Dearborn-st.

WANTED—$20,000 ON MODERN STORES, offices, and flats; West Side; good business transfer corner. Will make prepayments if necessary. Property worth $60,000. Address S P 409, Tribune.

TOP CASH PRICES

for mtges. and real estate bonds. Also loan on same. J. J. Reingold, 134 N. La Salle.

LAWYERS AND BROKERS—I WILL PAY you $100 commission on any 1st mtg. I buy through you at a liberal discount. Lacey, 5741 S. La Salle. Pen. 1680.

BUSINESS PROPERTY—1ST MTGS. MADE. Must be completely rented and in 1st class condition. Owners or brokers. Details first letter. Address S P 281, Tribune.

5% MONEY FOR CHOICE LOANS—DOVENMUEHLE, INC., 7 S. DEARBORN-ST. CENTRAL 8814.

CASH PAID FOR FIRST MORTGAGES—CHAPMAN & CO., INC. 120 S. LA SALLE-ST. FRANKLIN 0576.

WANT 1ST MTGE. LOAN—$40,000, 10 YR., on hi. grade N. Side apt. Rent $45,000. All rented. Address S O 228, Tribune.

LOANS TO $25,000—CHICAGO AND SUBURban properties. Hammann Mtg. Co., 1604 W. Chicago-av. Monroe 3088. [Estab. 1899.]

MONTHLY REPAYMT. LOANS ON HOMES. First Federal Savings and Loan Association, 105 W. Madison-st. Randolph 2229.

CASH FOR INT. PAYING OR DEF. MTGES. Stern, Weissburg & Co., 134 N. La Salle.

CASH FOR 1ST MORTGAGES AND BONDS. L. Kasan, 120 N. La Salle-st., Rm. 805.

WILL BUY OR MAKE 1ST MTGES. ON SO. S. prop. Dehning Co., 665 W.63d. Wen.0687.

HOME FURNISHINGS.

(See Also Household Appliances.)

Furniture and Dept. Stores.

201 E. OHIO, 2D FLOOR

1 Blk. East of Michigan-av. at 600 North. Liquidating entire stock of 2 leading Grand Rapids factories at 40 to 60c on $1.
Beautiful 2 pc. Par. Sets........$25 to $85
Lounge and Occas. Chairs..........$3 to $15
3 pc. Bed Room Sets..............$25 to $69
Wal. Neo Classic Din. R. Set., 8 ft. tab.$30
7-8-9-10 pc. Din. Rm. Sets........$19 to $95
Twin Studio Couches..............$9 to $22
5 pc. Dinette Sets................$8 to $24
Twin and full size beds...............$4.50
Odd Dressers, Chests, Vanities........$7.50
CARPETS AND RUGS AT MILL PRICES.
Open Evenings Till 9 p. m. Del. 9020.

WYMAN FURN. CO. DEL. 2882.

154 E. ERIE, 2D FLR.

Half Blk. East of Michigan-av. Open Eves.
FURN. MART SAMPLES.
4 pc. Neo-classic bedrm. sets, $55; higrade liv. rm. sets, $35-$60; mahog., wal., oak din. rm. sets, $40-$195; 3-7 pc. wal. bedrm. sets, $22-$75.

— STORAGE FURNITURE AUCTION — 1640 Ogden [cor. Monroe]. Seeley 6233.

$150 MODERN PAR. SET, SLIGHT DEFECT, $48. M. Fine & Sons, 1000 Milwaukee.

Central.

MFRS.' 1935 SAMPLES!

We don't advertise "SILLY" prices to pull you in, nor misrepresent quality. We don't offer "TRADE-IN" allowances, then raise prices to absorb them. We endorse the principal of "truth in advertising," and know that a satisfied customer is our best asset. We have for sale hundreds of market samples from America's leading furniture and rug makers. They MUST BE SOLD and are priced to SELL QUICKLY. If you know quality you'll be amazed at the savings they represent.
"Before You Invest in Furn. Investigate."
[Credit Plan Available.]
Open Tues., Thurs. to 9 p. m., Sun. 10-5 p.m.
The CHICAGO FURN. MART
[OUR ONLY RETAIL SHOWROOMS].
1100 S. WABASH-AV.

471 East Ohio-st.

At the Lake.
Public invited to this sale.

Furniture Mart Samples

DISCOUNTS 40 TO 60%.
Beautiful 2 pc. parlor sets..........$20-$89
Period and modern bedrm. sets........$22-$89
Top quality 7-9 pc. Dining Rm. Sets..$39-$99
40 5 pc. Dinette Sets, all finishes....$ 9-$29
Better grade Studio Couches..........$15-$29
Occ. and Lounge Chairs...............$ 3-$12
Odd Beds, Springs, and Mattresses....$ 5-$11
RUGS AND CARPETS AT MILL PRICES.
HUDGIN. Del. 5824. Tms. Open evs. 9 p. m.

HOTEL FURNISHINGS—100 ROOMS; WOOD beds, coil springs, spring mattresses, dressers, chairs; sacrificing complete equipment. 2124 S. Michigan-av.

South Side.

WAREHOUSE SALE.

NEW FURNITURE AND RUGS.
BEAU. 2 PC. PARLOR SET...............$29
MODERN 3 PC. BEDROOM SET.............$28
9X12 ORIENTAL PATTERN RUGS...........$15
NELSON BROS.,
6910 Cottage Grove-av.
OPEN EVES. TO 10—SUNDAY TO 5.

4 RMS., COMPLETE, $129.50

MODERN, NEW FURNITURE.
7 piece walnut dining sets, $37.50.
9x12, 8x10 oriental pattern rugs, $14.50.
Beautiful 2 piece parlor sets, $27.50.
TERMS ONLY $1.75 PER WEEK.
Allied Storage and Furn. Co.,
4312 Cottage Grove-av. Drexel 2092.

UNIQUE DINING RM. SET, REPRODUCtion 17th cent. English; refectory table, 2 benches, 2 arm chairs, Welsh dresser, 9x12 mat. Sacr. for $225. Cost $400. Also 4 pc. sun rm. or garden set, best quality material and workmanship. Cost $125. Sell for $50. Beverly Hills. Phone Cedarcrest 0070.

RUGS AT OUR CLEANING PLANT. 8x10, 9x12, $10.50 up. Brdlooms, $22.50 up. Large sizes, 12x15, 9x15, like new, $35 up. Big variety of other rugs to choose from. Klever Shampay Karpet Kleaners, 4633 Cottage Grove-av. Open Tues., Thur., Sat. eves.

BARG.—AM. ORIENTALS AND IMP. RUGS; new $100 imported rugs, $15, $20, $25; $500 3 rm. furn., $125; parlor, bedroom, dining sets, $35-$45. Open eves., Sun. Terms. RAPP Storage & Furn. Co., 5746 S. Ashland.

STORAGE BARGAINS.

Rugs, $15; din. sets, $18; par. sets, $20. SCHWARTZ BROS. STG., 7012 Stony Island.

USED PARLOR, DINING SETS, $23; 3 piece bedroom sets, $37; rugs, $8 up; radios; e. z. terms. Garfield Furniture & Storage, 5929 S. State. 7733 S. Halsted.

— — — DON'T WAIT. BUY NOW — — — 4 ROOMS COMP., $169; WORTH $650. PAY AS YOU LIKE. GOODMAN'S, 6821 S. Halsted. Open eves.

. . . 3 ROOMS COMPLETE, $95 . . . UNCLAIMED STORAGE. CASH OR TMS. KESSEL BROS. STORAGE, Retail Furn. Dept., 4034 S. Michigan.

RUGS RUGS RUGS 1,000 9X12 RUGS, $15 AND UP. NELSON BROS. 6910 COTTAGE GROVE-AV.

CLOSING OUT 50 RUGS; USED FURN.; 2 showcases. Available Storage, Retail Furn. Dept., 7732 Stony Island. Open evenings.

USED — 300 RUGS, $10 UP. BEDROOM Sets, $23; Parl. and Din. Rm. Sets, $19 up. NORMAL FURN., 6121 S. Halsted. Op. eves.

BEAU. SOLID MAHOGANY DRESSER; 3 beau. crystal chandeliers; sac., quick sale. 6225 S. Blackstone. Mr. Leonard, Dor. 3941.

STORAGE FURNITURE AND RUGS DUNN BROS. STORAGE & FURN. CO. 6714-18 COTTAGE GROVE-AV.

2 PC. PAR. SET, $29; 3 PC. BEDRM. SET, $35; 9x12 imp. and Amer. Ori. rugs, $15 up 6714 COTTAGE GROVE-AV.

UNCLAIMED RUGS AT OUR PLANT, ALL sizes, colors, prices. GROVE RUG CLEANERS, 6738 Cottage. Sun. 10-4, daily till 9.

RUGS, RUNNERS, LINOLEUM — NEW, Used—Axminsters, Velvets, Wiltons; all sizes; $3.75 up. Shapiro's, 4713 Cottage.

4 ROOMS NEW FURN. COMPLETE, $165. Will separate. Atlas, 6140 Cottage Grove.

. . SAVE ⅓ ON NEW SAMPLES . . Rhodes, 6047 S. Halsted-st. Open eves.

RUGS—ALL WOOL 9X12.............$19.95 733 W. 63d. Open Tue., Thur., Sat. Eves.

CHILDREN'S BEDRM. FURN., 8 PCS. AND lamps, $60. 1720 W. Garfield.

JOYCE BROS. WHSE. & FURN. CO., 5711 S. Halsted. New 3-pc. bedrm. suite....$24.95

North Side.

TRADE IN YOUR RUGS OR FURNITURE for a new Parlor, Bedrm., Dining Set; $39. Rugs of all makes, $8 up! Tables, Chairs. Convenient terms! Free storage!
3531 N. CLARK-ST.
Wrhse. outlet. Open today till 10, Sunday 6.

GENUINE ORIENTAL RUGS

IMPORTER'S BANKRUPT STOCK.
Used 9x12 oriental, $35; 9x12 Chinese, $40.
$160 MART SAM. TAP. PAR. SET, $40.
$275 Art Moderne 8 pc. bedrm. set, $75.
$400 English oak 9 pc. refec. din. set, $105.
2433 IRVING PK.-BL. Jones, eve. 10, Sun. 5.

TW. BEDS, $3.95-$5.95; STUDIO COUCHES, $13.95; Dinette Sets, $9.95; Love Seat, $15; Two Piece Liv. Rm. Set, $20; Over 50 Bedroom and Dining Sets from Exhibition Bldgs. at 1-3 to ½ off. Come early; they're good and they're cheap. Wallen Fine Furn. Co., 3300 N. Clark-st. Bit. 2339.

THREE ROOMS OF FURNITURE, TWO piece living room suite, walnut bedroom suite, dinette set, odd chairs, tables, coffee table, lamps, dishes, pictures, etc., originally sold for $475; will sell for balance due, $169.50. Wallen Fine Furniture Co., 3300 N. Clark-st. Bitt. 2339.

SCHAULER STORAGE.

4642 N. Western-av. Retail Furn. dept. Heavy Chinese pat. rugs, $15-$25; $300 9-pc. oak refr. or Dunc. Phyfe dinr., $98; $250 8-pc. mod. bedrm., $75; parl. mod. frieze, $45; 4 rm. outfit, $169. Tms. Daily 9, Sun. 5.

RUG-CLEARANCE-CARPET

Wilton, Amer.-Orient. Axminster. Like new. Parl., Bedr., Dinrm. sets, like new., $15 up. Terms. Op. eve. 9. Sun. 5. Retail Furn. Dept. KANE STORAGE. 2034 LINCOLN-AV.

. . . JUST OPENED—17 NEW LOTS . . . Incl. new impt. and Amer. orient. rugs, $10-$15-$20; parl., bedrm., din. set, $29; 4 rms. furn., compl., $159; $300 9-pc. Hepplewhite din. set, $98; cash or terms. Eves. 9, Sun. 4. REMER BLDG., 5822 N. WESTERN-AV.

2 PIECE PARLOR SETS, $29, $39, $45; sturdy 3 pc. moderne bedroom sets, $35, $45; complete 4 rm. outfits, $95 up. Nelson Bros., 6310 Broadway. Open eves., Sunday.

HOUSEHOLD FURNISHINGS—1 BEDRM. suite, 1 dining rm. suite, oriental rugs, bookcases, antique cabinets and chairs. C. A. Johnson, 1446 Summerdale. Rav. 1128.

ENTIRE CONTENTS OF BEAUT. 9 RM. home, incl. ori. rugs, din. and bed rooms, laundry, kit. equip., etc. Ph. Ardmore 0209.

MUST SACR. MY BEAUT. FURN. 5 RM. Apt.—Incl. rugs, drapes, radio, stu. couch. Will sep. Home Furn. Sales, 3753 Pine Grove.

ENTIRE FURN. OF BEAU. 10 RM. HOME; grd. piano, 10x14 orient. rug; everything must go this wk. 414 Diversey. Bit. 2083.

SPINET DESK—LIKE NEW, $10. CALL BRIARGATE 1880.

Northwest Side.

Buy Direct—Save Up to 50%.

Dining, bedroom, parlor suites. Thousands of odd pieces, tables, chairs, etc.
Homer Bros., 3053 W. Grand
Chicago's Largest Mfrs. Selling Direct. Open Tues., Thurs., Sat., 10. Sun. 11-4 p. m.

DON'T BUY YOUR F-U-R-N-I-T-U-R-E or R-U-G-S Until You Get Our Prices. 3 Room Outfits, $98. Parlor Suites, $39. Modern Bedroom Suites ....$39 No Carrying or Finance Charges. Verrchoores Furniture Whse., Ret. Furn. Dept., 4040 N. Kedzie-av. Open eves. 10, Sun. 5.

NEED CASH; WILL SACR. 4 FLOORS OF parlor, dinette, bedrm. sets, studio couch, rugs. Cash or terms. Open eves. 10. Sun. 4. Baer Stge. & Furn., 1927 Milwaukee-av.

MUST RAISE CASH—BRAND NEW BEDS, coil spgs. and mattresses, $4 ea.; twin inner sprg., studio couches, $15. Chicago Bedding Co., 3327 Milwaukee at Crawford. Pal. 1331.

HOME FURNISHINGS.

Northwest Side.

PUBLIC AUCTION

$50,000 stock of high grade furn. and rugs; liv. rm., bedrm., din. rm. sets; radios, occ. chairs, tables, rugs of all sizes, etc. All to be sold piece by piece to highest bidder. Auction daily—2:30 p. m. and 7:30 p. m. Auction Sunday—2 to 5 p. m.
HOME FURNITURE MART,
3660 IRVING PARK AT ELSTON.
V. C. Kelley, A. H. Williams, Auctioneers.

SAC. FURN., RUGS, BEAU. APT., LIV., DIN., 2 beds, rad., stu. ch., lps., 6 rm. All or sep. Home Furn. Sales, 2263 N. Kedzie. Bel. 8554.

West Side.

BUY DIRECT

FROM PINK FURN. SHOWROOMS.
Furniture, Rugs, Samples at ½ price. $79. Bedrm. set, $39; 9x12 Rugs, $16; $69 Parlor set, $35; $79 Din. set, $39. More Bargains. Open eves., 10; Sun., 5. 4535 Washington-bl.

—GRAND RAPIDS FACTORY SAMPLES—Parlor, bedrm., dining rm. sets..$29-$59. Odd beds, dressers, chests, $7.75. Johnson, 4618 WASHINGTON-BLVD. OPEN EVES.

SAC. IMP. RUGS, BEAU. PAR., WAL. DIN., baby grand piano, mirrors, ivory tables; like new. Mans. 6369. 4332 Jackson, 1st.

$5 DOWN—3 RMS. FURN., $59; WILL SEParate; balance 20 mos.; no indorsers. Open eve., Sun. Sample Furn. Outlet, 2944 Madison.

WAREHOUSE SALE — NEW REFECTORY, oak 7 pc. din. set, 2 pc. par. set, $39.50. Tms. Victor, 4809-11 Lake. Op. Tu., Th., Sat.

UNCLAIMED PARLOR SET, $14.50; FRIEZE $22.50; 9x12 rugs, $5; Wilton, $7; studio couch, $12.50. Carr Bros., 4453 Madison.

$5 DN.—4 RMS., FURN., $69; WILL SEP. Rugs, $6. Lon. 2949 Madison. Op. Sun., eve.

Miscellaneous.

$50 CREDIT ON NEW DINING, LIV. OR bedrm. suite; ½ price. Harrison 4638.

HOME FURNISHINGS WANTED.

Positively Not a Dealer!

Priv. parties who wish to dispose of their entire furnishings, phone Longbeach 8387. Entire contents only.

Kedzie 1300

We pay more cash than any dealer for furniture, rugs, sewing machines, grand pianos, etc. Call us. Odd pieces or entire flat.

BUCKINGHAM 8181

IF YOU LIVE NORTH, CALL US. Need large amount of used furniture, rugs, etc. Always highest cash prices paid.

PHONE ROCKWELL 6900.

WE PAY MORE THAN OTHER DEALERS. WE NEED USED FURNITURE TO FILL DEMAND—SPOT CASH.

CALL NEVADA 7544.

Will pay more cash for furniture, rugs, grand pianos, sewing machines, radios, washing machines, stoves, refrigerators.

FAIRFAX 2835.

Before you sell see McLaughlin. We can and will pay MORE for used furn., rugs, etc.

PHONE LAWNDALE 4300.

Your own pr. in cash for all kinds of furn., rugs, stoves, etc. We call anywhere, anytime.

CALL!! KEDZIE 2228.

Wanted—Used furn., rugs, radios, grand pianos, sewing machines. Highest cash prices.

CALL DORCHESTER 0911.

Highest prices paid for used household goods. Call us first.

WILL PAY UP TO $10,000 FOR THE COMplete furnishings of high grade home. Address H 447, Tribune.

ROCKWELL, 0901—CALL US FIRST TO get more money for your furn., rugs, grand pianos, sewing mach. After 6. Rock. 8421.

CALL NEVADA 1150. HIGHEST CASH prices paid for furniture, rugs, stoves. We CALL ANYWHERE. ACME FURN. HOUSE.

LAWNDALE, 0335—NEED FURN. AT ONCE. Rugs, radios, stoves, baby grand pianos, sewing, wash. machines; best cash prices.

— — — — — KEDZIE 3008 — — — — — Highest prices for furniture, rugs, radios, stoves, etc. Call anywhere, any time.

PRIVATE PARTY FURNISHING APARTments will buy anything in good used furniture, rugs, etc. Crawford 4060.

ENTIRE SOUTH SIDE—PH. WENT. 4085. Cash today for used furn., rugs, stoves, etc.

WANTED—IMMEDIATELY FURN. FOR LG. apt. Longbeach 5454, after 2 p. m.

CALL ENGLEWOOD 3753—HIGHEST CASH prices for furniture and rugs.

BEST PRICES PAID FOR USED FURNIture, stoves, rugs. Phone Lake View 1051.

— — — BUCKINGHAM 1418 — — — NEED USED FURNITURE AT ONCE.

......$ $ — LAWNDALE 4111 — $ $...... NEED USED FURN. AT ONCE FOR CASH.

PARTY WANTS FURNITURE, RUGS, GR. piano, linens, paintings. Longbeach 7673.

SOUTH SIDERS—WE ARE IN NEED OF good used furniture. Call Drexel 5130.

9X12 ORIENT. OR SUPER GULISTAN; A-1 cond. Rose. No dlrs. S. Side. Tri. 4850.

HOUSEHOLD APPLIANCES.

Electric Refrigerators.

LIMITED STOCK!

BRAND NEW NATIONALLY KNOWN ELECTRIC REFRIGERATORS. FULLY GUARANTEED.
$55
off list price.
[In original factory crates.]
LIBERAL PAYMENT PLAN.
201 N. LA SALLE-ST.
OPEN SUNDAY 10-5; DAILY TO 9 P. M.

29 FRIGIDAIRES, $32.50.

Also 24 reposs. Norges, Crosleys, Kelv., at less than ½ mfrs.' cost. Copelands, $20.
220 W. HURON. OPEN. SUN.

FRIGIDAIRE, $29.50.

ALSO REPOSS. NORGES, FRIG. AT LESS THAN HALF. 8 ZEROZONES, $17. 446 N. CLARK. OPEN SUNDAY.

GENERAL ELECTRIC — REPOSSESSED. Balance due, $69; Copeland, 1934 model, $79; Frigidaire, $49; Kelvinator, $57; rec. like new; terms. Open evenings. Sunday. 712 W. JACKSON-BLVD.

—JUST ARRIVED—150 REFRIGERATORS—Dealers' samples—Frigidaires, Leonards, Norges, Kelvinators, Crosleys. Guaranteed like new. Priced from $48. Cash or Terms. MART, 766 W. Jackson-blvd. near Halsted.

NORGE, $59.50.

'34 Frigidaires, reposs., and '34 flr. model, $39 up; Westinghse., $54.50; Kelvinator, $49.50. Terms. Op. eves., Sun. 10-5. 2751 Milwaukee.

1934 LEONARD FLOOR SAMPLES, $85; new, fully guar.; also exceptional buys on late model Norges; liberal allow.; terms. 2449 N. Cicero-av. Bel. 2660. Op. evs., Sun.

NATIONALLY ADVERTISED FLOOR SAMples at lowest prices in Chicago. Factory guar. Used boxes start at $29. Terms. Open eves. 1542-44 Devon. 3118 Lincoln-av.

ELECTROLUX, NORGE, CROSLEY, FAIRbanks-Morse, $99.50 and up; no reas. offer refused. Tms. to suit. Op. evs. 3259 North-av.

5 YEAR FACTORY GUARANTEE, NATIONally known refrigerators. Used refrigerators, $39 up. 1956 W. 35th-st. Open eves.

WESTINGHOUSE—1934 FLOOR SAMPLES, reduced $25 to $75; guaranteed for 5 yrs. 712 W. Jackson. Open eves., Sunday.

KELVINATOR, $38; CROSLEY, $49; ZEROzone, $39; Frigidaire, $34; Servel, $45; reconditioned; tms.3844 W. North-av. Op.eves.

NATIONALLY KNOWN MAKES OF REfrigerators, complete, $38. Reconditioned. Terms. 920 W. 63D-ST. Open eves., Sunday.

FRIGID., $39; KELVINATOR, $49; SLIGHTly used; new refr., $79 up. 6403 S. Halsted.

NORGES—NEW 1934, $82.50 AND UP. Floor Sample Sale, 2665 Milwaukee-av.

FRIGIDAIRE, $69; NORGE, $89; OTHERS used at $29. Open eve. 7741 S. Halsted.

NEW 1934 MODELS—SPECIAL DISCOUNT. 540 E. 47th. Open eves. 1052 W. 79th-st.

FRIGIDAIRE—6 CUBIC FT.; A1 CONDItion; best cash offer. Stewart 2714.

Stoves.

ATTENTION!

FOR LIMITED TIME ONLY.
1935 Crown full porcelain table top gas range with heat control, rockwool insulated, automatic lighter, round burners and many other special features.
REGULAR $59.00. SPECIAL $39.00.
LA SALLE STOVE CO.,
445 N. LA SALLE-ST., DEL. 1638.
Open Tues., Thurs., Sat. eves. Sun. to 6 p. m.

Vacuum Cleaners.

BRAND NEW VACUUM CLEANERS, $9.50. 2722 W. DIVISION. BRUNSWICK 1847.

Washing Machines.

RENT A MAYTAG.

FREE DELIVERY ANYWHERE IN CITY OR SUBURBS. OPEN EVES. SEELEY 7466.

THOR 44 IN. GAS IRONER—WILL SACRIFICE. RIVERSIDE 5674.

THOR NO. 8 WASHER, 44 INCH; GAS mangle; sac. 3448 North-av. Albany 0140.

WILL SELL FOR BAL. DUE—MAYTAGS, $1 down, $1 week; credit man. Lin. 6900.

BUSINESS OPPORTUNITIES.

Businesses For Sale.

AUTO AGENCY—SMALL INVESTMENT; old estab.; good location for service and used cars. Address S P 531, Tribune.

AUTO ACCESS., REPAIR, GAS STA.—Cheap. 6535 Roosevelt. Village 5833, Hamer.

AUTO PAINT SHOP, RADIATOR DEPT.—Reas.; leaving town. 4107 W. Lake-st.

BAKERY—ESTAB. 11 YEARS; VERY LOW price. Thurs., Fri. only, 5905 Montrose-av.

BAKERY—OLD ESTAB. PLACE; GOOD BUS. Cheap for cash. 5109 Lincoln-av.

BARBECUE, HAMBURGER STAND—FULLY eqpt.; incl. $350 barbecue mach.; all for $275 cash. 5931 S. Kedzie. Hem. 2086.

BARBER AND BEAUTY SHOP—ALSO FIXtures; new, used. PAIDAR, 1120 N. Wells.

BARBER SHOP—2 CHAIRS, EQUIP. WITH furn. rms. rear. Barg. 1400 N. Western.

BEAUTY SHOPS—BEST LOC. N. W. SIDE, $400 cash. Also used driers, perm. wave mach.; A1 cond.; chp. Delaware 3035.

BEAUTY PARLOR FOR SALE—SUPPLIES, equipment; cash, easy terms. Catalog sent. GIBBS & CO., 21 S. WABASH-AV.

BEAUTY SHOP—4 BOOTHS, FIXT.; MOD. equip. Reas. Stay; move. 850 N. Ashland.

BEAUTY SHOP—MODERN; EST. TRADE; reas.; liv. quarters. Longbeach 2915.

BEAUTY SHOP—FULLY EQUIP.; LIV. RM.; stm. ht.; rt. $25; gd. loc.; sac. Ind. 5860.

BOOK AND STATIONERY STORE FOR Sale—Illness. 4952 Winthrop.

CANDY STORE—EST. 7 YRS.; NR. SCHLS.; liv. rms. 5014 W. 13th-st. Cicero 3669.

CIGARS, FOUNTAIN, SANDWICHES — A real money maker. Briargate 9021.

CHILI PARLOR AND REST.—NEW, P. O. dist. Reas. Address S N 217, Tribune.

CLEANING-TAILORING—FINE PLACE FOR good tailor. 1407 Grace-st.

CONFEC.-LUNCH—NEXT PARADISE THEAer. Seats 100. Rl. buy. 219 N. Crawford.

DEL.—IN LARGE APT. BLDG., CATERING to better trade. Moneymaker Lifetime opportunity for Amer. couple. Free trial. Easy terms. Guar. given. Lake View 6666.

DELIC.-GROC.—SURROUNDED BY LARGE apt. bldgs.; clean, well assorted stock; low rent; stm. ht.; living qtrs.; $1,500; part time; fortune for some one. 5853 W.Madison.

DELIC.-GROC.—ON BLVD.; NEIGHBORhood, transient trade; assured liv.; low rent; reas. price. 2100 W. Washington-blvd.

DELIC.-GROCERY—FINE LOC., WELL EST. Heated, h. w. Cheap rent. Liv. qtrs.; real place for cpl. Barg. Terms. 4324 N. Damen.

DELIC.-GRO.—EST. 25 YRS.; NO COMP. for blks.; lifetime oppor.; reas. rt.; 2 rms., bath; $675; terms. 519 S. Kilbourn. 4500 W.

DELIC. 3 RMS., FINE FIXT., EQUIPMT.; clean stock; good liv. for couple; very cheap for quick sale. 7046 Stony Island.

DENTAL LABORATORY FOR SALE—GOOD location; near Chicago; at a sacrifice; exc. opp. Address S P 259, Tribune.

DEL., GROC., CANDY, CIGTS.—5 R. FL. RT. $35; est. 5 yrs. No comp. No dlrs. Wel.5250.

FLORIST SHOP—ESTAB. 35 YRS.' S. WEST, good business loc. Rockwell 0648.

FOOD SPECIALTY ROUTE INCL. TRUCK; est. 6 yrs. Phone Prosp. 1165.

GARAGE, REPAIR SHOP, TIRE, BATT. Dept.—3711 Armitage. Dissolving part. Fully equip. Rt. $75. 5 year lease. Bel. 1018.

GAS STATION—GOOD WEST SIDE LOC.; partners disagree. Sacramento 0399.

GAS STA.—HAVE SEVERAL REAL BUYS, $500 to $5,000. 3123 N. Ashland.

GAS STA. [SINCLAIR]—BEST COR. ON N. W. side; excep. barg. 1761 N. Cicero.

GROCERY-SCHOOL SUPPLIES—SACR. ACCT. other bus.; $400. 5659 Princeton-av.

GROC.-DELIC.—WELL EST. COMP. STCKD. Good fixtures. Reasonable. 3449 W. Foster.

GROCERY STORE—FULLY EQUIPPED; 5 yrs. same loc.; liv. rms. 5064 Lincoln-av.

GROCERY—DOING GOOD BUS.; BARG.; short hours; no Sunday. 3307 W. Madison.

GROCERY-MEAT MARKET—GOOD ESTAB. business. Reas. 2955 S. Emerald-av.

HOTEL, RMG. HSE. OWNERS—LIST WITH us. De Woskin, 105 W. Mad. Sta. 9891.

JEWELRY STORE — FIXT. WATCHMAKers; life time opp. Est. 60 yrs. Selling at once. $200. 2631 Lincoln-av. Web. 7591.

LIQUOR RECTIFYING PLANT—IN OPERAtion; for sale. Address S P 51, Tribune.

LUNCHRM.-SCHOOL SUP'S—VIC. 5 SCHLS.; rent $15 mo.; liv. qtrs. Excel. bus. Illness. Sac. $400 cash. 239 E. 51st-st. Ken. 0912.

LUNCHRM.—SM.; NR. CAR BARNS; GD. loc.; low rt.; reas. 6512 N. Clark. Hol. 3908.

LUNCHRM.—SM. BUS.; GD. LOC. NR. 63D; forced to sell; reas. Normal 5005.

MEAT MARKETS—[2], DOING BETWEEN $900 and $1,000 weekly each. Established money makers. Modern equipment. 1 north side, 1 south side. An opportunity of a lifetime to get a real money making proposition. Apply Mr. Milton, 6253 Woodlawn, 2d flr., between 8:30-10:30 a. m.

MEAT MARKET—S. SIDE, GD. BUS., LATest fixt. Bargain. Trms. 1205 W. 69th.

MEAT MARKET—5603 LAWRENCE-AV.

MEAT MARKET—ESTAB., PAYING BUS.; gd. location. Address S N 420, Tribune.

— — — — — — MARVO — — — — — — THE MARVEL CLEANER. Will sell bus., incl. accts. and truck; low rt.; will accept $300 cash; exc. possibil. Beverly Products Co., 2114 Roscoe. Write only.

NIGHT CLUB TAVERN—LOCATED ON country home 30 acre estate; most beautiful in Fox river valley, Lincoln highway, between Geneva-Batavia; fully equip. kitchen service, bar, dining room; beautiful, up-to-date bar room. Geneva 2443.

NIGHT CLUB—ON GOLD COAST. FULLY equipped. Rent $75. Cost $6,000. Sell for $1,100. 212 E. Erie. Delaware 2218.

RESTAURANT, CIGAR COUNTER, BAR AND cabaret—For sale with good lease; located in large west side hotel; established. Address P L 465, Tribune.

REST.—SEATS 26, IN 50 RM. HOTEL; GD. loc.; $400 for qk. sale. 1807 Lawrence.

ROADHOUSE—N. W. SIDE, MAIN HIGHway, city outskirts; full Frigidaire equip. thruout.; 5 living rms upstairs; seating capacity 150; year round location; minimum rental on lease; price reas. For appointment call Lake View 1460. Apt 103.

ROADHOUSE FOR RENT—BARGAIN AT $100 mo.; Broadview, 13 mi. w. of loop; seats 200; fine dance flr. and parking space. Complete equipment can be purchased at bargain. Euclid 9800.

ROAD HSE., GAS STA.—8 RMS.; MOD. eqpd.; will lease reas. or take partner; on hard road, Route 18. Call Lake View 1046.

RMG. HSE.—20 RMS., ALL KITCH.; RT. $75 mo.; well furn.; Linc. Pk. Pr. $400. Steinbock & Alexander, 160 N. La Salle.

RMG. HSE.—33 RMS., KITCHENETTES; NR. LAKE; GD. TRANS.; BIG INC.; GD. LSE. $750. 828 LELAND-AV.

RMG. HSE.—37 RS., NEAR N. S.; RENT $125; new. furn. thruout; walk. dist.; $3,500 cash. Donald F. Capps & Co., Sup.6160

RMG. HSE.—36 RM., DIVERSEY DIST., RT. $125; inc. $500; pr. $1,750. L. V. 4669.

ROOMING HOUSE—FOR SALE—1363 WASHington-blvd. Moran. Phone Dear. 9408.

RMG. HSE.—APT. BLDG.; 3 FLRS.; 100% rtd.; rent reas.; all trans. 3201 Washington.

SCHL. SUPP., MAG., ICE CREAM—4 RMS.; low rent; cheap. 4758 S. Ada. Yards 0522.

SHOE REPAIR, SHOE SHINING AND HAT cleaning shop. Stock and fixtures worth more than price wanted. Sell acct. of other business. 446 W. Division. Div. 7947.

TAVERN AND GAS STATION—LARGE living quarters; 5 point intersection; wonderful opportunity for ambitious people; sell or lease. Address S O 276, Tribune.

TAVERN—SAC.; LEAVING CITY; ESTAB. 10 yrs.; gd. invest. Albany 2272, after 6.

TAVERN—GOOD LOCATION ON NEAR NORTH SIDE. DELAWARE 9528.

TAVERN—WELL ESTAB.; GD. BUS.; MUST sell acct. illness; S. S. Prospect 5181.

TAVERN—ESTAB. BUSINESS, FOR SALE, cheap. 6706 S. State. Englewood 10162.

TAVERN-RESTAURANT—ESTB. BUSINESS, N. W. Side. Juniper 8920. 4174 Elston.

TAVERN—OLD EST.; NO. SIDE LOC.; REAS. to resp. party. Address S L 424, Tribune.

TAVERN FOR SALE CHEAP—GOOD CORner. 3332 Montrose-av.

TEAROOM WITH ROOMS TO RENT, FOR sale, or will take partner; reas. rent; good North Side location. Lake View 1046.

ILLINOIS CORPORATION,

Mfg. hat ironing machine, patented, compact, portable type, turning out same quality work as $400 machine. Every cleaning establishment a potential purchaser; $5,000 will handle; recover investment in one year. Address S N 198, Tribune.

MONEY MAKING LADIES' READY TO Wear Specialty Shop—Thriving small town, Wisconsin; at bargain. Excellent reasons. Buyer take active management with whole or half interest. Address S G 554, Tribune.

IF THE KIND OF STORE OR BUSINESS you want to buy is not offered for sale today why not advertise in the Business Opportunity Wanted Column? Stop in today at The Tribune Want Ad Office, Madison and Dearborn-sts., or call Superior 0100. Ask for an Ad-Taker.

Concessions, Locations, and Leases.

RESTAURANT.

1401 SHERIDAN-RD., WILMETTE. Must be capable of catering to high class trade. Will make percentage lease to right party. Completely equipped. Ample parking. Stanley K. Gage, 105 N. Clark, Cent. 3513.

EXCELLENT LOCATION FOR RESTAUrant in mod. hotel; attr. dec., completely equipped with fixtures, tables, chairs; reas. rent. Abbot Hotel, 721 Belmont, Bit. 2701.

LARGE GROCERY, MEAT DEPT. FOR Food Mart in Milwaukee. Russell-Leasehold Co., 3810 W. North-av.

DANCE PAVIL., FOOD, BAR, GROCERY, valet, beauty, barber, gas station, lake resort. 908, 140 S. Dearborn. State 0517. Val.

MEAT MARKET—TO RENT, DOING $600 cash wkly. Mod. eq. Apply 3631 S. Halsted.

Business Service.

ESTAB. GOOD PAYING BUSINESSES—AStonishing low prices for quick sales. Garage, tailor shop, meat mkt., delic. Comp. fresh stock. Rich nghbrd. 239 E. 51st-st. Ken. 0912

TRY US FOR MOULDS, WHITE METAL castings, and novelties. Humb. 8239.

YOUR BUSINESS SOLD PROMPTLY—CASH buyers. 239 E. 51st-st. Kenwood 0912.

WE SELL ANY KIND OF BUSINESS. Wietor, 6241 N. Western. Rogers Park 1121

Merchandise and Novelties.

SHOE LACES — PERFECT; 50C GROSS. General mdse. Liebowitz, 640 Maxwell-st.

Wanted.

WILL BUY FOR CASH YOUR STORES, factories, discontinued surplus, or warehouse merchandise. Gordon, Inc., Room 201, 139 N. Clark-st. Dearborn 2930.

CANDY, CIGARS—MUST BE ON MONTHLY payment; state by letter only. Add. E. Kledzik, 5212 W. Roscoe-st.

LOANS—PERSONAL AND BUSINESS.

Personal, Property, and Salary.

REDUCED RATES

on loans over $100

On Your Signature Only

$25 to $300
to men or women,
married or single,
employed.
NO WAITING—NO DELAY.
Phone Your Application
then call at our office at once and obtain your loan.
TERMS 20 MONTHS OR LESS.
AN UNEQUALED SERVICE.
ONLY YOU SIGN.
NO ENDORSERS—NO MORTGAGES.
CONFIDENTIAL—PRIVATE OFFICES.

LOCAL LOAN CO.

UNDER STATE SUPERVISION.
7 W. MADISON, at State. RANdolph 8400
1 N. CRAWFORD, at Madison. KEDzie 5900
8 N. OGDEN, at Madison HAYmarket 4700
821 W. 63D-ST., nr. Halsted. ENGlewd. 7800
1212 N. ASHLAND, at Mil. BRUnswick 3100
4013 MILWAUKEE, at Cicero. AVEnue 1400
4701 N. WESTERN, at Leland LONgbh. 2161

5 LOAN PLANS

20 Repayment Plans AND REDUCED RATES

That's why PERSONAL has the most complete Loan Service in Chicago.
We can work out a truly "personal" loan for you—one that is exactly suited to your individual circumstances and your income.
It makes no difference whether you are married or single—so long as you are employed. Step in—write or phone the office in your neighborhood or nearest your place of business for complete details about our service.

PERSONAL FINANCE COMPANY

CHICAGO—PERSONAL.
4554 Broadway, 2d floor. LONgbeach 4082.
4770 Lincoln-av., 2d flr. LONgbeach 1321.
3982 Milwaukee-av., 2d flr. PALisade 0989.
[Over Art Thompson's Clothing Store.]
757 W. 79th-st., 2d flr. RADcliffe 8228.
841 E. 63d-st., 2d flr. HYDe Park 1472.
2403 W. 63d-st., 2d flr. REPublic 7229.
4010 W. Madison-st., 2d flr. NEVada 2134.
OAK PARK—PERSONAL.
1040 North-blvd., 2d flr. VILlage 6840.
CICERO-BERWYN—PERSONAL.
6346 Cermak-rd., 2d flr. BERwyn 666.
EVANSTON—PERSONAL.
708 Church-st., 2d flr. GREenleaf 6081.
CHAMPAIGN—PERSONAL.
124 N. Neil-st., 2d flr. Phone 2674.
ROCKFORD—PERSONAL.
S. E. Cor. State and Main-sts. 3d floor. Phone Main 7275.

BORROW FROM TOWER

$25 TO $300 TODAY

ON YOUR
SIGNATURE
NO ENDORSERS.
Salary, furniture, auto, collateral loans at reduced rates on the full amount of the loan . . . easiest repayment plan in the city.
$16.80 MONTHLY
payment includes interest on $300 loan . . . smaller amounts in similar proportions.
TOWER FINANCE CORPORATION
28 E. JACKSON-BLVD.
Second Floor.
HARRISON 5100.

LOANS — $30 TO $300

Low Rates—Quick Service
Easy Payment Schedule.
A friendly, confidential loan service.
No embarrassing investigation.
SALARY LOANS
FURNITURE LOANS
AUTOMOBILE LOANS
Loans Made Anywhere in Chicago and Suburbs.
Our 46 years' experience is proof of our courteous, efficient, and liberal service.
PHONE CENTRAL 4733.
C. C. ERD
7 S. Dearborn-st. Room 916.

MORE MONEY—QUICKLY—
AT LOWEST INTEREST.
Loans DIAMONDS Loans
WATCHES JEWELRY
SILVERWARE
ANTIQUES FURS
Bank Vault Protection.
Levinson's Loan Bank
BONDED AND LICENSED PAWNBROKERS.
ESTABLISHED 1888.
739 N. CLARK-ST.
5 MINUTES TO LOOP.

WE LOAN CASH

ON ANYTHING OF VALUE.
FURS
Diamonds Paintings
Jewelry Bonds
Silverware Stocks
[STORED IN SPECIAL VAULTS.]
FEDERAL BROKERS
5 S. CLARK AT MADISON.

WE HELP THE MAN

WHO NEEDS A LOAN.
LOANS FROM $25 TO $300.
T. B. WARD, INC.
8 S. Dearborn, Room 408.
Randolph 2060.

BORROW NOW

If you can use money, we will give you prompt service on a banking basis. No questions asked. You can speculate if you want to without sacrificing your securities.
We loan on any type of security.
Loanon Securities Corp.
33 N. LA SALLE-ST. STATE 4600.

LOW RATE LOANS..........$50 TO $300 SALARY OR FURNITURE. Confidential. Quick Service. MASON FINANCIAL CO., 8 S. DEARBORN, R. 910. CENTRAL 3516.

HOUSEHOLD AND SALARY LOANS.
$50.00 TO $300.00.
CHICAGO FINANCE COMPANY.
11 S. La Salle-st. Tel. Central 1060.

JEWELRY LOANS. RATES LOW AS 1%. A REFINED SERVICE. ILLINOIS STATE PAWNERS ASSN., 140 N. DEARBORN [Cor. Randolph], 2d Flr.

LOANS—PERSONAL AND BUSINESS.

Personal, Property, and Salary.

LOANS up to $300

On Your Signature

Single men and women, or married couples, steadily employed, may obtain cash at once on their signature without endorsers.
Reduced Rates on All Loans Above $100
1 TO 20 MONTHS TO PAY.
Also Loans on Autos
Personal Property & Salary.
Forty-eight years' experience enables us to give sound and practical advice on money problems.
TELEPHONE FOR FULL DETAILS.
8—OFFICES—8
NORTH:
4803 Lincoln-av., Rm. 315. Longb. 3456
NORTHWEST:
4013 Milwaukee-av., Rm. 307. Avenue 0443
ROGERS PARK:
1791 Howard-st., Rm. 212. Rog. Pk. 0754
GARFIELD PARK:
1 N. Crawford, Rm. 415. Van Bur. 5040
OAK PARK:
137 N. Marion-st., Rm. 204. Village 6886
Chicago Phone Austin 2624
BERWYN-CICERO:
6428 W. Cermak-rd. Berwyn 371
Chicago Phone Lawndale 2882
SOUTH:
6306 Cottage Gr., Rm. 305. Hyde Pk. 0604
ENGLEWOOD:
749 W. 63d-st., cor. Halsted. Englew. 1711
Commonwealth Loan Co.
BUSINESS ESTABLISHED 1887.

LOANS On Your Own Signature

Loans to Single People.
Single men and women, steadily employed, may borrow on their own signature. Only borrower need sign. 20 months to repay.
Loans to Married People.
Married couples, able to make regular monthly payments, may borrow on their own signature. Up to 20 months to repay.
LOANS ON FURNITURE.
Married people, keeping house and able to make regular monthly payments, may also borrow on their own signature. No inquiries of friends, relatives or merchants. Up to 20 months to repay.
Reduced Rates on
All Loans Above $100.
Before Borrowing on ANY PLAN
Call or phone one of these 17 offices:
LOOP:
105 W. Madison, 14th floor. Franklin 0885
105 W. Monroe, 5th floor. State 1777
77 W. Washington, 10th flr. State 0151
ROGERS PARK:
1737 Howard, 2d floor. Rogers Park 8320
NORTH:
3959 Lincoln-av., 2d flr. Buckingham 1006
4753 Broadway, 11th floor. Longbeach 7163
NORTHWEST:
2800 Milwaukee, 5th floor. Capitol 3440
4710 Irving Park, 2d floor. Pensacola 4570
WEST:
4010 W. Madison, 4th floor. Kedzie 0704
OAK PARK:
1140 Lake-st., 3d floor. Euclid 503
CICERO-BERWYN:
6012½ Cermak-rd. [W. 22d]. Cicero 6400
SOUTHWEST:
6255 Ashland, 2d floor. Hemlock 4510
2355 W. 63d-st., 2d floor. Republic 4472
SOUTH:
6856 Halsted-st., 2d floor. Englewood 5534
841 E. 63d-st., 4th floor. Plaza 8360
SOUTH CHICAGO:
9130 Commercial, 2d floor. South Chi. 0103
ROSELAND:
11106 S. Michigan, 2d flr. Commodore 3880
HOUSEHOLD Finance Corporation

Reduced Rates ON ALL LOANS

OVER $100.
LOANS $25 TO $300.
Salary Loans NO ENDORSERS
To those who qualify—
Money on your first call.
We specialize in SALARY LOANS and render a superior service to men and women who are employed.
Still Lower Rates on Furniture Loans
Only HUSBAND and WIFE are required to sign.
Automobile Loans
20 MONTHS TO REPAY.
INFORMATION Cheerfully Given by Phone.
FOUR CONVENIENT OFFICES.
30 W. WASHINGTON-ST., Stop & Shop Bldg. Franklin 8924.
6317 S. HALSTED-ST., at 63d-st. Englewood 4010.
7 S. CRAWFORD-AV., at Madison-st. Nevada 2443.
1548 W. BELMONT-AV., at Ashland-av. Wellington 6700.
IMPERIAL CREDIT COMPANY.

LOWER COST

on all loans over $100.
Why not come to the ONE place that can take care of you regardless of the type of loan you wish to make?
Quick, Personal Service.
A private, friendly service to the individual who needs money AT ONCE. We make loans with or without co-makers, or on furniture, stocks, bonds, salary, etc.
$30 to $300. LONG TIME PAYMENTS.
L. T. BAKER & CO.
Under State Supervision.
30 W. Washington. Rm. 1407. Rand. 0038.

— — — HOUSEHOLD LOANS — — — CITIZENS FINANCE CO. 28 E. JACKSON-BLVD. ROOM 811.

Business Loans.

$300 TO $30,000

LOANS ON
Equipment of factories, stores, laundries, restaurants, hotels, etc.
Oldest Established in Chicago
NO ENDORSERS. EASY PAYMENTS.
F. BOLAND,
215 W. Randolph. Fra. 1966

. . . . . . MINIMUM RATES . . . . . . Loans on fixtures, machy., receivables. Quick, confidential service. Terms to suit. CENTURY FINANCE CO., 100 N. La Salle. CENtral 6661.

BUSINESS LOANS—QUICK—$300 AND UP. Stores, restaurants, shops, mfrs., etc. Low rate. Easy terms. Estab. 1906. See me first. SIMMONS, 69 W. Washington. Rand. 3080.

2 YR. LOANS, $500 TO $5,000; MO. PAY. La Salle Finance, 160 N. La Salle. Fra.3411

STOCKS AND BONDS.

WE BUY REAL ESTATE BONDS, ASS'M'T bonds, mtgs., tax warrants. STERN, WEISSBURG & CO., 134 N. La Salle. Rand. 1187.

CASH FOR JURY VOUCHERS, HOME Loan Bonds, tax warrants. 105 N. Clark, Room 210. State 0568.

CASH FOR TAX WARRANTS, JURY VOUCHers, HOLC R. E. bonds. Continental Discount Corp., 68 W. Washington. Ran. 2721.

HIGHEST CASH PRICES FOR DEFAULTED R. E. bonds. Inquiries solicited. Harold Gould & Co., Room 1801, 208 S. La Salle.

COAL.

. . . NUT, $5.35; MINE RUN, $5.25 . . . From No. Ill. in 4 ton lots. Cash prices. DE KOKER COAL CO. 5842 S. DAMEN. REP. 5900-01-02.

FREIGHT CAR KINDLING FOR SALE. Erman Howell & Co., 300 W. 87th. Vin. 7050.

USED AUTOMOBILES FOR SALE.

HOW TO BUY a GOOD USED CAR

1. Select a dealer upon whose integrity and reputation you can rely completely.
2. Set a price range within which you can sensibly afford to purchase.
3. Decide beforehand on one or two makes of long standing and good reputation.
4. When you find the car meeting your requirements, check the serial number to be certain of the year.
5. Give the car a thorough driving test and check the tires, brakes and other mechanical parts of the car.
6. Don't be misled by high pressure salesmanship.
7. Finally, make certain that you have selected a dealer to whom you can return for satisfactory treatment if anything unforeseen develops.

YOUR BEST CHOICE IS:
COMMUNITY MOTORS, INC.
because

COMMUNITY MOTORS Used Car Bond protects you on your Used Car purchase.

COMMUNITY MOTORS has been in business over 16 years.

COMMUNITY MOTORS have branch stores and service stations in all parts of Chicago.

COMMUNITY MOTORS allows you to return any Used Car purchased from them if it is not satisfactory.

COMMUNITY MOTORS has 23,851 satisfied Used Car owners.

COMMUNITY MOTORS has lowest finance rates and makes a liberal allowance on your present car.

Thruout these columns you will find COMMUNITY MOTORS ads showing outstanding bargains in:

Buick	Chevrolet	De Soto
Ford	Oldsmobile	Plymouth
Pontiac	Pierce-Arrow	Studebaker
	Terraplane	

Look for the ads with the assuring signature of:
COMMUNITY Motors, Inc.

AUBURNS, '34-'33s
4 door 5 pass. de luxe sedans, 6s and 8s; 6 wire whls., side mts., dual ratio, free whlg.; safety glass; in numerous colors. Orig. cost $1,345. REPOSSESSED. Sac. for as low as $425. Your car down pay., bal. 12-24 mos.; 7 day driving trial; 90 day guarantee.
AUTO LOAN CORP.
4635 WASHINGTON-BLVD.

AUBURN—LATEST 1933 SPORT CONVERT. rumble seat coupe; 6 wire wheels, white wall tires, dual ratio; spec. Morocco leather uphol.; Burbank top; REPOSSESSED. '33 dual ratio sed.; 6 w. w.; sacr. for $450. Your car dn. pay., bal. 2 yrs.; 7 d. dr. trial.
M. M. FINANCE CO.
4635 W. MADISON-ST.

Auburn Sed., rl. '33, $445
6 W. W., DUAL RATIO, BEAUT. COLOR.
$150 dn. 2323 S. Mich.-av.

Auburn—1931, 898-A Sedan.
This custom de luxe sedan has a radio, heater, special de luxe tires and is a really beau. car; $115 or your car as down payment. BUICK DLR., 958 DIVERSEY.

AUBURN—'33 DE L. SPT. COUPE; DUAL ratio, startex, 6 wire whls., side mts., wh. wall tires. Orig. cost $1,695. Our pr. $445.
PETERSEN, 2309 MICHIGAN

BUICK.
1930. 6 w. w. Sedan. The small Buick—one you'll buy when you see it, and then always buy a Buick.....$325
COMMUNITY MOTORS,
3250 MILWAUKEE-AV.

7—BUICKS—7.
'34 sedans, 5 pass. coupe, cost to $2,100; special show cars; sacrifices. '33 sedan, 5 pass. coupe, de luxe and convertible sport coupe.
MY PRICE LOW AS $585.
F-E-L-Z, 1132 DIVERSEY-BLVD.

BUICK—
1930 Model 47 2 door Sedan. Beautiful original blue finish. Excel. condition.....$245
COMMUNITY MOTORS,
7718 STONY ISLAND-AV.

BUICK—1934 4 DOOR CUSTOM BLT. SED.; knee action whlbase.; jet black finish; mohair uphol.; PRACT. BRAND NEW; cost $4,687; sac. for $895. Your car down pay., bal. 12-24 mos.; 7 day driv. tr.; 90 day guar.
M. M. FINANCE CO.
4635 W. MADISON

Buick '33 Mod. 57 5-p. Sedan
Excellent condition. $650. Terms. Packard, 1735 E. Railroad, Evanston. Hol. 2121. Open ev. and Sun. Greenleaf 7102

BUICK—1934, MOD. 66, 5 PASS. COUPE; 5 artillery wheels; car is absolutely like new thruout. A REAL BARGAIN. Guar.
WEST SIDE BUICK,
4666 WASHINGTON-BLVD.

BUICK—8 BROUGHAM; A DE LUXE 1934; has knee action; it has the appearance and performance of an auto fresh from the factory; come in and find out what our special price is; it will surprise you. Studebaker Sales Co., 26th and Michigan-av. Cal. 6492.

Buick '35 De L. Conv. Coupe.
Perfect car; 6 w. whl., extras; used...$1,045
AUBURN CHICAGO CO., 1901 S. Michigan.

BUICK—'27-47 SEDAN; WILL DELIVER thousands of miles of depend. serv. $75. 7320 STONY ISLAND. MID. 6400.

BUICK—'29 BROUGHAM, MOD. 51, $150. 4 NEW TIRES; LOOKS AND RUNS FINE. NORTHWEST PONTIAC, 3807 Lawrence-av.

BUICK—SEDAN, LATE '31, A-1 CONDITION; only $285, $75 dn. or trade. AUTHORIZED FORD DEALER, 4117 Broadway.

BUICK—1930 MOD. 60 L SEDAN. 7 PASS. 6 WHLS. SIDE MTS. $200. NORTHWEST BUICK, 3801 Lawrence-av.

BUICK—57 '32 8 CYL. DE LUXE SED.; Extras; sacrifice. 1442 W. Van Buren.

BUICK—'32 SEDAN, 2 NEW TIRES. ..$535 Oak Park Buick, 702 Madison-st., Oak Park.

BUICKS—'29 TO '34S; ALL BODY TYPES. James Levy Mts. Co., Buick Dls. 2257 Mich.

BUICK—'29 STANDARD 6 SEDAN......$125 NORTHWEST BUICK, 3801 Lawrence-av.

BUICK — '30 SED.; ORIG. COST $2,230; radio, many extras; sac. Friv. Alb. 9519.

BUICK—'32 7 SEDAN, 6 W. WHLS., RADIO, heater, A1 cond. $585. So. Shore 7433.

CADILLAC—
1930 7 PASS. SEDAN.
1931 8 AND 12 7 SEDANS.
1932 A. W. PHAETON.
1933 12 TOWN SEDAN.
CADILLAC, 2258 S. MICHIGAN-AV.
When you buy from Cadillac you know what you are getting.

CADILLAC—VERY LATEST 1931 4 DOOR short coupled sed.; body by Fleetwood; 6 wire whls., white wall tires, factory built-in trunk, special broadcloth uphol.; finished in beau. steel gray; chauffeur driven; formerly owned by a prominent executive; orig. sold for $6,480; will sac. for best offer. Ask for MR. MEYER'S CAR; terms can be arranged.
M. M. FINANCE CO.
4635 W. MADISON

3—CADILLAC 1934s—3.
Sedan, town sport sedan and sport coupe, present series 10-20 special floor show cars; cost to $3,250.
MY PRICE LOW AS $1,685.
F-E-L-Z, 1132 DIVERSEY-BLVD.

CADILLAC—1931 V-12, 5 PASS., 4 DOOR de luxe sedan; 6 wire whls, 2 fender mtd., whited side wall tires; in absolute new car cond. thruout. Only $725; 90 day guar.; tms.
WEST SIDE BUICK,
4666 WASHINGTON-BLVD.

Cadillac '29 7 Pass. Sed., $195
Has had very best care; pass for new.
2317 S. MICHIGAN-AV.

CADILLAC—'31 TOWN SEDAN; BY OWNER; like new; $600. Franklin 1953.

CHEV.—LATE '30 DE L. COACH; FINE cond.; wire whls. $140. 5242 Kenwood. 34

CHEVROLET—1934 DE LO. COACH $470. Hammel Chev., 7229 W. Grand. Mer. 3678.

CHEVROLET—1929 4 DOOR SEDAN, $85. NORTHWEST BUICK, 3801 Lawrence-av.

USED AUTOMOBILES FOR SALE.

FOR A DEPENDABLE USED CAR "GO TO LINCOLN"

OUR STOCK IS DIVERSIFIED, REPRESENTING ALL BODY STYLES IN ALL POPULAR MAKES. ALL ARE EXPERTLY RECONDITIONED AND PRICED CONSERVATIVELY.

AUBURN
1933 CUST. DE L. 12 SEDAN.......$795
1932 12-CYL. COUPE 425

PACKARD
1931 LT. 8 DE L. 5 PASS. VICT...$395
1930 LT. 8 DE L. CONV. COUPE.... 300
1929 LT. 8 DE L. 5 PASS. SED..... 225

LA SALLE
1931 5 PASS. SEDAN..............$550
1931 TOWN SEDAN 550

PIERCE
1931 DE L. CONV. COUPE.........$450

BUICK
1932 DE L. BROUGHAM $650
1931 5 PASS. SEDAN............ 350
1931 COUPE, RUMBLE SEAT........ 350

PLYMOUTH
1933 2-DOOR SEDAN $450
1933 COUPE, CLEAN 450

CADILLAC
1932 8 COUPE $850
1931 8 TOWN SEDAN.............. 785

LINCOLN
1934 5 PASS. SEDAN.............$2,750
1930 5 PASS. SEDAN............. 650
1929 7 PASS. CUST. SED.......... 275

MANY OTHER MAKES AND MODELS, INCLUDING A COMPLETE LINE OF FORDS, AT GREATLY REDUCED PRICES.
Lincoln Retail Division
Ford Motor Sales Co.
2220 S. MICHIGAN-AV.
EVANSTON, 1822 RIDGE-AV. OAK PARK, 535 MADISON-ST.

CHEVROLET LATE '34
4 door 5 pass. de luxe sedan; radio, heater and spotlight; new type vent., safety glass all around. Orig. cost $874. REPOSSESSED. Also '33 4 dr. sedan; sacr. for $395. Your car as dn. pay., bal. 2 years. 7 day dr. trial.
AUTO LOAN CORP.
4635 WASHINGTON-BLVD.

CHEVROLETS.
Coupes, coaches, sedans, town sedans. Sport sedans—100 to choose from.
1934—$445 AND UP.
1933—$365 AND UP.
1932—$285 AND UP.
1931—$225 AND UP.
1929—$100 AND UP.
SMALL PAYMENT. SOME AS LOW AS
$10 DOWN.
2508 MILWAUKEE-AV.

Chevrolets—All 1934 Models.
Sweeping price reductions.
Ruby Sets the Pace
Also '33s, '32s, '31s, and '30s.
All body styles available.
RUBY CHEV., Used Car Dept.,
7158 STONY ISLAND. DOR. 2310.

CHEVROLET
1932, 6 w. whl. Conv. Cabriolet. From a 2-car family; seldom used. What we call a peach....................$375
COMMUNITY MOTORS,
3250 MILWAUKEE-AV.

CHEVROLET.
1934 Master 4 Door Sedan. Fully equipped. A beaut. car in perfect condition.....................$185 down.
COMMUNITY MOTORS,
2473 MILWAUKEE-AV.

CHEVROLET.
1934 Master Coach. Beautiful condition. Really is like new. Now only.$495
COMMUNITY MOTORS,
ADAMS AND WABASH-AV.

CHEVROLET—SPORT COUPE, LATE 1934; rumble seat; this is a low slung car with a world of power and pep; it looks and runs as though never driven a mile; it can't be beat at $495. Studebaker Sales Co., 26th and Michigan. Always open. Calumet 6492.

. . CHEVROLET—'31 COUPE, PERF. COND.
Another Healy Bargain
New tires, appearance of new car, $200. HEALY MOTORS. 7738 STONY ISLAND.

Chevrolets—All '34 Models.
Sweeping Price Reductions!
SOUTHWEST CHEVROLET, INC.
9220 S. ASHLAND. CED. 3500.

'29 CHEVROLET COACHES
2 to choose from; in excellent condition; $55 or your car as down payment.
958 DIVERSEY-BLVD.

CHEVROLET—'34 DE L. MSTR. 4 DR. SEDAN; knee act., air whls., no draft vent., dup. glass; $535; $100 or your car dn. Tms.
PETERSEN, 2309 MICHIGAN

CHEVROLET—1933 MASTER 6 5 PASSENGER sedan; black finish, wire wheels, new tires, heater, complete equipment; must sell today. Bargain. Hill Motor, Packard Dealers, 646 Madison-st., Oak Park.

CHEVROLET—'30 SEDAN; ORIG. MAROON finish; only $10 dn. and $12.80 per mo. Riviera Motor Sales, Inc., 2515 Milwaukee.

CHEV.—'30 RDSTR., RUMB. SEAT; NEEDS paint wk. Can be had at a pr. below mkt. M. J. LANAHAN, INC., 2522 S. Michigan-av.

CHEVROLET—COACH LATE '31. VERY clean, $225, $50 dn. Guaranteed. Vankirk & Williams, 3722 Southport. Lk. View. 0442.

CHEVROLET—1933 MASTER 5 PASS. SEDAN, $133 dn., balance easy terms. M. J. LANAHAN, INC., 2522 S. Michigan-av.

Chrysler Airflow '34
Latest over drive 4 dr., 6 pass. custom built sedan; new type ventilation, long wheelbase, air whls., free whlg., fitg. power; orig. cost $1,975; REPOSSESSED; sac. for $950. Your car down pay., bal. 2 yrs.; 7 day driv. trial.
AUTO LOAN CORP.
4635 WASHINGTON-BLVD.

CHRYSLER AIRFLOW 1934.
Newest Imperial 4 door Sedan; over drive; a beau.; jet black; cost $1,885; REPOSS.; sac. for $985; your car dn. pay., bal. 12-24 mos.; 7 day driving trial; 90 day guarantee.
WASHINGTON AUTO SALES, INC.,
4701 Washington-blvd.

Chry. Im. Con. Sed., $695
A REAL '33; COST $3,940 NEW; 146 IN. W. BASE, 6 W. W., TRK., RADIO.
$200 dn. 2323 S. Mich.-av.

CHRYSLER—COUPE, 1934; YOU'LL BE surprised when you see this one. It looks and runs better than many cars priced over $900; only $685. Studebaker Sales Co., 26th and Michigan. Always open. Calumet 6492.

CHRYSLER—'32 CUST. IMPER. 4 DOOR club sed.; blt.-in trunk, 6 wire whls., side mts., 144 in. whlb. Delv. for $3,785; pr. $495.
PETERSEN, 2309 MICHIGAN

DE SOTO—
1933 4 door Custom Sedan. Wire whls., maroon finish like new. Exceptional condition $495
COMMUNITY MOTORS,
7718 STONY ISLAND-AV.

DE SOTO.
1934 Airflow 4 Door 6 Pass. Sedan. Opalescent gray. Like new in every respect $675
COMMUNITY MOTORS,
2473 MILWAUKEE-AV.

De Soto Custom Sedan, $295.
Latest 1931; excellent condition thruout; beautifully upholstered; A1 motor, etc.
2700 MADISON-ST.

DE SOTO—'35 AIRSTREAM 4 DR. DE L. sedan; spec. paint, dupl. glass, hot water htr.; used; air whls., full de l. equipt. Orig. cost $1,096. Substantial savings. Tms., trade.
PETERSEN, 2309 MICHIGAN

DE SOTO—'32 CUST. 6 SEDAN; 6 W. W. Recond. Only $150 dn. and $19 per mo. Riviera Motor Sales, Inc., 2515 Milwaukee.

The Tribune does not knowingly accept automobile advertising which misrepresents the year of the car. If you wish to confirm the year model of a used car advertised in its columns, secure the serial number (which determines the year model) and telephone the Tribune, Superior 0100, Local 328, for verification.

USED AUTOMOBILES FOR SALE.

--FORDS--
1934 De Luxe Tudors
PICK YOURS FROM 33
De luxe 2 door sedans. Each one carefully inspected, serviced, and reconditioned. Many look and drive like brand new—
-for Quick Sale—$475
Also Victorias, Cabriolets, Fordors, Coupes, with or without rumble seat.
1933s-FORDS-1932s
You'll be happily surprised to find just the exact one you want at a price you'll want to pay.
Just 61 Model "A"s Left
Better hurry if you want one of these 1929s, 1930s, or 1931s. Most types and models still available.
HUGE VOLUME
OF NEW FORD SALES
Allows These Prices
Every car has been thoroughly reconditioned in our own shop and carries Authorized Ford Dealer Guar.
Every Car Carries
-FULL GUARANTEE-
LAWDER BROS.
QUALITY and DEPENDABILITY.
ESTABLISHED SINCE 1890.
6900 VINCENNES-AV.
TERMS—TRADE. ALWAYS OPEN.

FORDS AND CHEVROLETS—ALL MODELS. $10 down, 20 mos. to pay. 5010 Irving Pk.-blvd. and 3155 N. Cicero. Graham Dlrs.

DE SOTO—1929 SEDAN; GOOD MECHAN. condition. Will sell today for $139. M. J. LANAHAN, INC., 2522 S. Michigan-av.

DODGE DE L. 6 SEDAN.
REPOSSESSED 1934
4 door 5 pass. de luxe sedan; 6 air whls., side mts., heater, spotlite, trunk rack; all safety glass, dbl. horns, wipers, tail lights, long whlbase.; orig. cost $1,021; sac. $595. Car down pay., bal. 12-24 mos.; 7 day trial.
G. M. LOAN CORP.
3939 WASHINGTON-BLVD.

DODGE LATE 1935
4 door 5 pass. cust. built Sedan; used. Air wheels, no draft vent., long whlbse., float. power, beau. black; dual horns, dble. taillights, wipers; built-in trunk. Original cost $1,020. REPOSSESSED. Also '34 de luxe Sport Coupe and Sedan; $595. Your car as dn. pay., bal. 2 yrs.; 7 day trial; 90 day guar.
AUTO LOAN CORP.
4635 WASHINGTON-BLVD.

Dodge '34 De L. Brougham.
Radio, heater, side mts., metal tire covers, dual horns, tail lamps, wipers, 121 in. whl. base, luggage compartment, white wall tires; cost new $1,327; REPOSSESSED; '34 sedan cut to $595; your car down pay., bal. 12-24 mos.; 7 day driving trial; 90 day guarantee.
WASHINGTON AUTO SALES, INC.,
4701 Washington-blvd.

10—DODGE '34s—10
Latest De Luxe 4 door sedans and coupes; knee action, no draft vent., air whls., etc.; all colors; best selection in town; recond. and guar. Sac. for as low as $565; terms.
BENDER-RIEGER, INC.,
AUTHORIZED DODGE DEALER.
933 WASHINGTON-BLVD.

DODGES—7—DODGES.
'34 sedan, coach, coupe; low market. '33's sedan, coach, coupe; de luxe wheelbase; special finish; fully warranted.
MY PRICE LOW AS $425.
F-E-L-Z, 1132 DIVERSEY-BLVD.

Dodge Sed., Rl. '33, $495
LONG WHL. BASE, TWIN HORNS, 6 WIRE WHLS., HEATER, RADIO.
$150 dn. 2323 S. Mich.-av.

DODGE—DE LUXE SEDAN, 1933; IT WAS owned by a wealthy family who gave it the very best of attention; now every detail of the interior and exterior is 100%; has a sweet running moter. This looks like a real $800 value; only $495. Studebaker Sales Co., 26th and Michigan-av. Calumet 6492.

DODGE—DEMO. HERE IS YOUR OPPORtunity to purchase a 1935 Dodge at a bargain price; act quick.
F-E-L-Z,
907 Diversey-pkwy. Dodge & Plymouth Dlrs.

DODGE—'33 DE L. SALON BROHM.; LNG. whl'base, 4 dr. built-in trunk, chrome air whls., side mts., full dual equipt. Orig. cost $1,095. Priced for quick sale $545. Tms., tr.
PETERSEN, 2309 MICHIGAN

DODGE—1933 DE LUXE SEDAN; 4 DOOR, light green opalescent. All safety glass. 8 tube Majestic radio. Perfect condition. $450. Sunnyside 8689. 4938 N. Mozart.

DODGE—1933 COUPE; THIS CAR HAS LOW mileage; good mechanical cond. Will sacrifice for quick sale at $423. M. J. LANAHAN, INC., 2522 S. Michigan-av.

DODGE—1934 DR. COUPE; 6 WHEELS; RAdio; lots of extras; beau. golden beige finish. Can be had at $215 down. M. J. LANAHAN, INC., 2542 S. Michigan-av.

DODGE—1929 DA. SPORT SEDAN, IN GD. average cond. Can be had at a low figure for quick sale. M. J. LANAHAN, INC., 2522 S. Michigan-av.

DODGE—'33 D. P. SEDAN; 115 W. BASE. Must see to appreciate. Bargain; $485. JAMES F. GOODWIN. 5719 BROADWAY.

DODGE—'33 D. P. COUPE. A PERFECT CAR every way. Special bargain, $425. JAMES F. GOODWIN. 5719 BROADWAY.

DODGE—'34 DE LUXE TUDOR SEDAN. Can't be told from new. Rare barg., $585. JAMES F. GOODWIN. 5719 BROADWAY.

DODGE—1932 D. K. SEDAN; IN GOOD CONdition. Only ....$365 JAMES F. GOODWIN. 5719 BROADWAY.

DODGE—'33 D. P. CONVERTIBLE COUPE. A very clean car. New top...........$445 JAMES F. GOODWIN. 5719 BROADWAY.

ESSEX—1931 RUMBLE SEAT COUPE; GD. mechan. condition. Will sacr. at $185. M. J. LANAHAN, INC., 2522 S. Michigan-av.

FORD 1932 TUDOR SEDAN
Beau. black; mot., paint, tires in exc. cond. A real buy at $265; $75, or your car as dn. pay. Dodge Dlr., 1103 Chicago-av., Evanston.

—FORDS—1934 DE LUXE 2 DOOR SEDAN— GOOD COND. $460. FULL PRICE. WRITTEN GUARANTEE. NELSEN-HIRSCHBERG, 5133 IRVING PK.

Ford Late 1933 De L Tudor,
Excellent condition; low mileage; private owner; $385. Barwig Jr. Rogers Park 0650.

FORD—1931 CONV. COUPE..............$195
Special paint job. A-1 condition.
NASH SALES, INC.
2426 S. MICHIGAN. CALUMET 2008

FORD—1934 DE LUXE FORD FORDOR; perf. Special at $510; guar.; terms, trade.
LITSINGER, 925 JACKSON.

FORD—'33 STANDARD TUDOR; A-1 COND. Guar. SPECIAL AT $350. Terms, trade.
LITSINGER, 925 JACKSON.

FORD—1934 STANDARD TUDOR; VERY clean car. SPECIAL AT $425. Terms.
LITSINGER, 925 JACKSON.

— FORDS—'34, '33, '32, '31, '30, '29 — [60]. IN ALL BODY STYLES [60] As low as $60. Written guarantee. NELSEN-HIRSCHBERG, 5133 IRVING PK.

FORD—1931 STATION WAGON, IN EXCELlent cond. thruout; new tires; for only $245. GLENN E. HOLMES, INC., 30 W. Lake-st., at Dearborn.

FORDS—'34-'33-'32; ALL BODY STYLES AT REAL BARG. PRICES. B. & W. Ford Dlr., 327 W. 35th-st. Yar.6080.

FORD — '33 DE LUXE 4 DOOR SEDAN. Nice and clean throughout; barg. $385. JAMES F. GOODWIN. 5719 BROADWAY.

FORD—TUDOR LT. '32. EXCELLENT CONdition. $285, $50 dn. Guar. Liberal trade. AUTH. FORD DLR., 4117 Br'dway. Bitt. 7030.

FORD—DE LUXE COUPE, LT. '34. RUM. st. Perf. $490, $100 dn. 18 mos. or trade. Auth. Frd. Dealer, 4117 Broadway. Bit. 7030.

FORD—'33 TUDOR, $350. LIKE NEW. GARTLEY, 2000 S. MICHIGAN-AV. AUTHORIZED FORD DEALER.

FORD—'33 TUDOR, NEW MOTOR, $425.
RAY TENNES,
2451 N. Sacramento-av. at Milwaukee.

FORD—1930 TUDOR SEDAN. A REAL BUY. Only ....$147 JAMES F. GOODWIN. 5719 BROADWAY.

FORD—1931 SPORT RUMB. SEAT COUPE. A REAL "BUY" AT ONLY $195. Tms., tr. Riviera Motor Sales, Inc., 2515 Milwaukee.

FORD—'29 CONVERTIBLE COUPE, 6 W. W. Only $110. Sheinbrick Motor Sales. AUTH. FORD DEALER, 1711 W. 95th-st.

FORD—'31 TUDOR, REAL CLASSY JOB; 6 w. w. Only $195. Slumbrick Motor Sales. AUTH. FORD DEALER, 1711 W. 95TH-ST.

FORD—1930 STANDARD COUPE, GOOD cond., $155. Ford Dealer, 1101 N. Clark.

FORD—1933 TUDOR SEDAN. IN FINE cond. thruout. Only $365. 242 W. 55th-st.

FORD—1934 TUDOR LIKE NEW. PRICED to move $465. 4101 Irving Pk.

FORD—1934 DE LUXE COUPE, LIKE NEW. A real buy $475. 4101 Irving Pk.

FORD—COUPE, '32; RADIO, HEATER; EXcellent cond. Ph. Hayes, Edgewater 3781.

FORD—'29 TUDOR SEDAN. BARG. AT $75. NORTHWEST PONTIAC, 3807 Lawrence.

FORD—'34 DE L. TUDOR; PERF.; LOW mil. $145 dn. Ford, 5122 Lake Pk. H.P.2140

FORD—'32 VICTORIA COUPE, BARG., $325. $20 down, or your car. 2022 N. California.

FORD—'34 DE LUXE COUPE; RUM. SEAT. practically new, only $445, 6811 S. Halsted.

USED AUTOMOBILES FOR SALE.

Don't Read This!
If you are interested only in price
But
if you want a dependable used car at the lowest price consistent with quality, inspect our many great values.
Here Are a Few:

	DOWN.
1927 Chevrolet Sedan	$ 35
1928 Chevrolet Coach	35
1929 Chevrolet Coach	40
1931 Chevrolet De Luxe Sedan	85
1931 Chevrolet Coach	85
1932 Ford Tudor	95
1933 Chevrolet Coach	125
1933 Ford De Luxe Sedan	135
1933 Chevrolet Sedan	135
1934 Chevrolet Coach	175
1934 Chevrolet Sedan	185

LIBERAL TERMS AND TRADE.
GAMBILL MOTOR CO.
AUTHORIZED CHEVROLET DEALER.
2451 S. Michigan-av
CAL. 5800.

EMIL DENEMARK, INC.
1931 Cadillac Town Sed., V-12, 6 w.w.$675
1931 Cadillac 5 pass. Sed., 6 w. w.... 595
1930 Cadillac 5 pass. Sed., wood whls. 375
2860 Ogden-av. Craw. 4100.

FORDS—FORDS.
'34 de luxe sedan; like new.........$445
'34 sport coupe; rumble seat........ 445
'33 de luxe sedan 395
'32 de luxe sedan 295
'31 de luxe sedan 185
'30 de luxe sedan 150
'29 sport coupe 95
PEOPLES FINANCE CO.
4512-18 W. MADISON-ST.

FORD.
1930 Sport Coupe. Rumble seat. Refinished and in perfect condition. Good tires. Only $185
COMMUNITY MOTORS,
2473 MILWAUKEE-AV.

FORD—
1934 Sedan. Beaut. black with cream striping. Excellent tires and interior. Ideal for any use. . . . $465.
COMMUNITY MOTORS,
4949 W. MADISON-ST.

FORD—
1933 De Luxe Sedan. Beaut. sage brush green duco. Low mileage. Ideal for family car.....................$385
COMMUNITY MOTORS,
2521 S. MICHIGAN-AV.

FORDS.
1932-1933-1934 Coupes, Coaches, and Sedans. All in first class shape. Can be bought for as low as $275. 10% dn., bal. your tms.
450 Madison-st., Oak Park.

Ford Convertible Coupe, '35.
Hardly used. At big saving.
Studebaker Sales Company,
26TH AND MICHIGAN. CALUMET 6492.

FORD—1933 5 PASS. DE LUXE SEDAN. Just like new. Lowest price in Chicago. REPOSSESSED. Sac. for $345; car down pay.
F L E I S H E R,
3924 OGDEN-AV.

FORD '29 DE LUXE SEDAN.
Also tudor coach, both in excellent condition; $50 or your car as down payment.
958 DIVERSEY-BLVD.

FORD—DE LUXE CONV. SPORT COUPE, R. seat, lt. '31, motor, tires, gen. appear. like new, $175, tms. 1647 S. Crawford. Lawn.4011.

FRANKLIN—
1932 BROUGHAM.
CADILLAC, 2258 S. MICHIGAN-AV.
When you buy from Cadillac you know what you are getting.

Franklin '31 De L. Sed., $375
6 w. w., 2 side mts.; 100% perfect.
2317 S. MICHIGAN-AV.

GRAHAM—SPT. COUPE, '33 DE L. MODEL; with rumble seat and every conceivable extra; examine this Graham from bumper to bumper and you'll agree it still possesses all the original newness; driven only slightly more than 12 months; only $585. Easy terms. Studebaker Sales Co., 26th and Michigan.

GRAHAM—1935 8 SEDAN. USED SHORT TIME BY COMPANY EXECUTIVE. NEW CAR WARRANTY. BIG SAVING AT $975.
BIRD-SYKES COMPANY,
2215 S. MICHIGAN. CALUMET 6060.

HUDSON STR. 8 SEDAN.
REPOSSESSED 1934
4 door 5 pass.; side mts., built-in compart.; beau. black fin.; all safety glass; orig. cost $1,180; sac. for $595; your car down payment, bal. 12-24 mos. 7 day dr. trial; guar.
G. M. LOAN CORP.
3939 WASHINGTON-BLVD.

HUDSON—'34 SEDAN; LIKE NEW. MUST see to appreciate. Special barg., $595. JAMES F. GOODWIN. 5719 BROADWAY.

HUDSON—'30, MOTOR OVERHAULED; 3 NEW TIRES, VERY CLEAN...........$245 Oak Park Buick, 702 Madison-st., Oak Park.

HUDSON — '29 7 PASS. SEDAN. LOOKS, runs like new. Exceptionally good. $175. BUTLER MOTORS. 2419 S. Michigan.

HUDSON—COUPE, '28; EXC. COND.; $125; pri. owner. Burgeson, 7920 S. Greenwood-av.

. . LAFAYETTE—1934 5 PASS. SEDAN.
Another Healy Bargain
exceptionally low mil.; like new, $595. HEALY MOTORS. 7738 STONY ISLAND.

LA FAYETTE—'34 SEDAN; 1 4 DOOR AND 1 2 door; used 60 days. Tremendous discount; terms. Hill Motors [formerly Nash dealers], 646 Madison-st., Oak Park.

LA SALLE 1933 V-8
7 pass. model 345-C custom de luxe sedan; driven very little; 6 wire whls.; 2 fender mtd.; no-draft vent., safety glass in all windows. V-shaped radiator, skirted fenders. vacuum booster brakes, large chrome luggage carrier; beaut. orig. black finish and broadcloth uphol. REPOSSESSED. Sacrifice for $1,385; terms to 2 years; trade; 90 day guar.; 7 day driving trial.
AUTO LOAN CORP.
4635 WASHINGTON-BLVD.

La Salle '31 Town Sedan.
6 wire whls., side mts., white wall tires, htr., duplate glass, trunk rack; REPOSSESSED; sac. for $325; your car dn. pay., bal. 12-24 mos.; 7 day dr. trial; 90 day guar.
WASHINGTON AUTO SALES, INC.,
4701 Washington-blvd.

3 LA SALLE 1934s—3.
2 sport sedan and convertible coupe, Fleetwood custom body floor cars; cost to $2,100.
MY PRICE LOW AS $1,075.
F-E-L-Z, 1132 DIVERSEY-BLVD.

LA SALLE—'33 ROYAL BLUE 5 PASS. SEdan; w. w., mts.; paint, tires excel.; whipcord uphol.; comp. overhauled........$1,145 Oak Park Buick, 702 Madison-st., Oak Park.

LA SALLE—LAST '31 TOWN SEDAN; 6 W. w. side mts., trunk, etc.; exc. cond.; bargain; only $465. Terms. 6811 S. Halsted.

LA SALLE—1931 SEDAN; 7 PASS.; S. M. FITZPATRICK'S, 2247 S. MICHIGAN-AV.

Lincoln 8 Sed., 7 P., $985
1932 7 PASS. LONG WHL. BASE. 6 W. WHLS., NEW TIRES; LIKE '35.
$200 dn. 2323 S. Mich.-av.

LINCOLN 1934—BELOW ½
Present cost. De luxe sedan, 6 whls., white side, special finish, etc. Biggest buy in town. '32 V-12 De Luxe sedan; $5,000 value.
MY PRICE LOW AS $1,285.
F-E-L-Z, 1132 DIVERSEY-BLVD.

LINCOLN—7 PASS. SEDAN, 1928; A-1 cond.; looks and runs like new. Must sell. Private owner. 4307 W. Division.

NASH ADV. 8 SEDAN.
REPOSSESSED 1935
4 door 5 pass. cust. built brougham; used. Built-in trunk, all safety glass, whipcord uphol. Orig. cost $1,500; beau. black finish. Just like new. Sac. for $785. Your car down pay., bal. 12-24 mos. 7 day driv. trial; guar.
G. M. LOAN CORP.
3939 WASHINGTON-BLVD.

NASH—1932 LIGHT 6, MODEL 1,060 SEdan; finished in black; excellent mech. cond. Down payment $115. M. J. LANAHAN, INC., 2522 S. Michigan-av.

NASH—LATE '33 DE L. 6 CYL. CONV. 5 pass. sedan; good tires, paint; mech. really new; only $145 dn. 3161 N. Clark-st.

NASH—1930 5 PASS. SEDAN. GOODYEAR tires, very clean thruout.............$245 Oak Park Buick, 702 Madison-st., Oak Park.

NASH—'32 DE L. SED., DUAL EQ., RAD., only $325. 4750 Washington-bl., cor.Cicero

NASH—1931 LT. 8 4 DR. SEDAN, $295. 4624 Washington-blvd. Austin 2868.

USED AUTOMOBILES FOR SALE.

1,000,000
GOOD UNUSED MILES REMAIN IN THESE CARS WE HAVE TAKEN IN TRADE ON NEW '35 FORDS.
A Ford Dealer Is the Best Place to Buy a Used Car
Ford 1934 fordor sed., very low mil....$485
Ford 1933 tudor, perf. cond. $375
Ford 1932 tudor, V-8, very clean $295
Ford 1931 coupe in splendid cond. $195
Ford 1929 coupe, 100% reconditioned...$75
Other Makes.
Chevrolet 1933 coupe, like new $365
Chevrolet 1931 coach, perfect $225
Chevrolet 1929 coupe, runs A-1 ....$90
Pontiac 1933 touring 2 door, your choice black or red, both in perf. cond. $445
Pontiac 1930 sedan, very clean $195
Pontiac 1929 coach, runs good $125
Auburn 1933 brougham, special at $345
Auburn 1931 custom brougham, very gd.$295
Auburn 1930 sport sedan, fine shape...$150
Dodge 1931 coupe, exceptionally neat..$225
Dodge 1930 senior sedan, A-1 ....$225
Many More to Choose From.
THESE CARS CAN BE BOUGHT ON THE LOWEST POSSIBLE TERMS. YOUR CAR AS DOWN PAYMENT.
DONOVAN MOTOR CO.,
Authorized Ford Dealer.
7400 STONY ISLAND-AV. H. P. 2500.

Nash '34 Amb. Trunk Sedan
Low mi.; orig. cost $2,100. Now $975. Tms. Packard, 1735 E. Railroad, Evanston. Hol. 2121. Open ev. and Sun. Greenleaf 7102

Nash Am. 8 Sed. '33, $550
4 DOOR, WIRE WHLS., HARDLY USED.
$150 dn. 2323 S. Mich.-av.

NASH—'34 DE L. CLUB SEDAN, 5 PASS., 4 dr.; blt.-in trunk, air whls., all latest improv. Cost, $1,185. Pr. for quick sale $685.
PETERSEN, 2309 MICHIGAN

Oldsmobile 8 De L. Sedan.
REPOSSESSED 1934
4 door 5 pass. custom built sedan; 6 air whls., side mts., heater, spotlite, trunk rack, whipcord upholstery, long whlbase.; original cost $1,320. Also '34 6 cyl. 4 dr. de luxe sedan; built-in trk.; sac. for $595. Your car down pay., bal. 12-24 mos. 7 day dr. trial.
G. M. LOAN CORP.
3939 WASHINGTON-BLVD.

OLDSMOBILE 1934s
4 door 5 pass. de luxe Sedans; 6 air whls., 6 and 8 cyl., built-in trunks, new type no draft vent., knee action, safety glass all around; like brand new. Orig. cost $1,185. REPOSSESSED. Sacr. for as low as $495. Your car dn. pay., bal. 12-24 mos. 7 day tr.
AUTO LOAN CORP.
4635 WASHINGTON-BLVD.

OLDSMOBILE NEWEST '34
8 4 door cust. sedan; built-in trunk, broadcloth uphol.; practically brand new; REPOSSESSED; sacrifice for $695. Your car down pay., bal. 2 yrs.; 7 day dr. trial; 90 day guar.
M. M. FINANCE CO.
4635 W. MADISON-ST.

OLDSMOBILE—
1933 4-Door Sedan. Lustrous black. No-draft ventilation. Steel whls. Good tires. Upholst. like new. . . . $545.
COMMUNITY MOTORS,
4949 W. MADISON-ST.

OLDSMOBILE
1933 8 CYL. SEDAN. HAS HAD EXCEPTIONALLY GOOD CARE. BARGAIN AT $545
COMMUNITY MOTORS,
ADAMS AND WABASH-AV.

OLDSMOBILE—
1930 Sedan. Thoroughly reconditioned. A fine car, specially priced for quick sale $225
COMMUNITY MOTORS,
2521 S. MICHIGAN-AV.

OLDSMOBILE
1931 Sport Coupe. Not a scratch on it. One in a thousand; you won't question this when you see it...............$325
COMMUNITY MOTORS,
3250 MILWAUKEE-AV.

Oldsmobile Coupe, Late '34.
A real beauty. Today, $685.
Studebaker Sales Company,
26TH AND MICHIGAN. CALUMET 6492.

OLDSMOBILE—1934 5 PASS. SEDAN; BLT. in trunk; car used very little. A bargain. 3218 Broadway.

OLDSMOBILE—1931 COACH. FULL PRICE only $285. Thoroughly recond. Guar. by Auth. Ford Dealer. 7733 Cottage Grove.

OLDS.—1931 SED.; LIKE NEW; BRITE FIN. Cushions not soiled; wond. cond.; $100 dn. buys. Donn, 7424 Stony Island. Pla. 2772.

OLDS—'31 D. L. COUPE; RUMBLE SEAT. Bargain at $250. Eves. Hyde Park 6626.

OLDSMOBILE—LATE 1935 TOURING SED. Used. Will sac. South Shore 1324.

PACKARD—SUPER 8 1932 5 PASS. SEDAN. This late 903 will compare favorably with that of a new car. Motor and chassis reconditioned. Guaranteed. Its complete equipment includes radio, 5 excellent tires, twin horns. Unusual value. $995. Terms, trade. PACKARD, 24th and Michigan. Calumet7400

PACKARD—1931 STANDARD 8 5 PASS. sedan, black finish, perfect, 6 wheels, side mts., 6 new white wall tires, radio, heater. Car completely reconditioned. Must sell to clear an account. Bargain. Hill Motors, Packard Dlr., 646 Madison-st., Oak Park.Aust.2100.

PACKARDS.
1927-1929-1930 Sedans. These cars are very clean. Can be bought at your own pr.
260 Madison-st., Oak Park.

PACKARD—'32 DE LUXE 900 SERIES 5 passenger sedan; 6 wheels, fender wells, metal covers, heaters, etc.; like a new car; only $225 down. 2821 Sheffield-av.

PACKARD—1928 6 CYLINDER SEDAN. A real good car. Only...............$147. JAMES F. GOODWIN. 5719 BROADWAY.

PIERCE-ARROW—
1931 Club Sedan. 6 wire whls. Came from original owner. Perfect in every detail $495
COMMUNITY MOTORS,
2521 S. MICHIGAN-AV.

10—PLYMOUTHS—10
1935s—1934s.
4 dr. 5 pass. de l. used Sedans, Coupes, and Coaches; built-in trunks; like brand new. REPOSSESSED. Sac. for as low as $495. Your car as down payment, balance 12-24 months. 7 day trial; 90 day guarantee.
AUTO LOAN CORP.
4635 WASHINGTON-BLVD.

PLYMOUTH—
1933 Coupe. An exceptionally fine car with good appearance and low mileage. . . . $395.
COMMUNITY MOTORS,
ADAMS AND WABASH-AV.

PLYMOUTH—
1934 De L. 4-Dr. Sedan. Tires almost new. Black finish with gold striping. Safety glass. . . . $565.
COMMUNITY MOTORS,
4949 W. MADISON-ST.

PLYMOUTH—NEWEST '35.
De Luxe 4 door Sedan. Used. Air wheels, heater. REPOSS. '34 Coupe; sac. for $495. Your car dn., bal. 12-24 mos.; 90 day guar.
WASHINGTON AUTO SALES, INC.,
4701 Washington-blvd.

PLYMOUTH—DEMO. HERE IS YOUR OPportunity to purchase a 1935 Plymouth at a bargain price. Act quick.
F-E-L-Z,
907 Diversey-pkwy. Dodge & Plymouth Dlrs.

PLYMOUTH—1933 BUSINESS COUPE. THIS car is in exceptionally fine condition. Priced to sell at once. Down pyament $135. M. J. LANAHAN, INC., 2522 S. Michigan-av.

PLYMOUTH—LATEST '34 4 DOOR SEDAN. Wire whls., heater, pract. new tires. Like a new car thruout. Sac. for $395; guar.; tms.
BENDER-RIEGER, INC.,
Dodge Dealer. 933 Washington-blvd.

PLYMOUTH—'34 DE L. SED., FULLY EQPD. Like brand new; $485, direct factory. Plymouth-De Soto Dealers, 2424 Milwaukee.

PLYMOUTH—1934 DE LUXE BUS. COUPE; like new, $495. Also 4 dr. De L. Sedan, $525. Newberry Motor Sales, 1025 N. Clark.

PLYMOUTH—'33 P. D. DE LUXE SEDAN. Like new; mech. perf. Only $395. JAMES F. GOODWIN. 5719 BROADWAY.

PLYMOUTH—'33 P. D. DE LUXE TUDOR, in nice condition; only.................$375 JAMES F. GOODWIN. 5719 BROADWAY.

PLYMOUTH—1933 SEDAN; A REAL AUTOmobile at $395. 4101 Irving Park.

PLYMOUTH—2 DR. SEDAN, '34. KNEE ACtion; great barg., $425. 7130 S. Halsted-st.

PLYMOUTH—'34 SEDAN. NEW CAR COND. Priced to sell $475. 4101 Irving Pk.

USED AUTOMOBILES FOR SALE.

SPRING CLEARANCE
OF POPULAR MAKE USED CARS.
All are thoroughly reconditioned and guaranteed. Offered by Chicago's oldest Ford Dealer.
BUICKS
PACKARDS
PIERCE-ARROWS
FRANKLINS
FORDS-CHEVROLETS-PLYMOUTHS.
TERMS, TRADE; LOW DOWN PAYMENT.
GLENN E. HOLMES, INC.
Auth. Ford Dealer. Est. 32 years.
30 W. LAKE AT DEARBORN.
ALSO LOT AT 7445 STONY ISLAND-AV.

REPOSSESSION.
1935 Plymouth 4 door touring sedan, delivers new for $788. We have one repossessed, used. This car fully equipped with trunk; 6 wheel equipment; duplate glass; wheel lock, etc. Can be had for $75 off.
450 Madison-st., Oak Park.

PLYMOUTH DE L. SEDAN.
REPOSSESSED 1935
4 door 5 pass. de luxe sedan; used; long wheelbase, all safety glass, high gr. uphol.; also '34 de l. sed.; dbl. horns, wipers, tail lights; orig. $848; sac. $485. Your car down paymt., bal. 12-24 mos. 7 day trial; guar.
G. M. LOAN CORP.
3939 WASHINGTON-BLVD.

PONTIAC DE L. 6 SEDAN.
REPOSSESSED 1935
4 dr. 5 pass. de l. sed.; used; steel turret top; built-in trunk; hot water htr.; radio; special dark maroon finish; orig. cost $960. Also '34 st. 8 de luxe sed.; 6 wire whls., side mts., htr., spot lt., trunk. Sac. for $545. Car dn. pay., bal. 12-24 mos. 7 day trial. Guar.
G. M. LOAN CORP.
3939 WASHINGTON-BLVD.

PONTIAC LATE 1934
4 door 5 pass. de luxe sedan; used; 6 air whls., knee action, no-draft ventilation; orig. cost $975. REPOSSESSED. Also '33 4 dr. sed. as low as $425. Your car down pay., bal. 2 years; 7 day driv. trial; 90 day guar.
AUTO LOAN CORP.
4635 WASHINGTON-BLVD.

PONTIAC—
1930 Sedan. Original finish. Excellent tires. Mechanically right. Wonderful buy at $175
COMMUNITY MOTORS,
2521 S. MICHIGAN-AV.

PONTIAC—
1934 4-door sedan. Beaut. dark green. Fine upholst. Excell. tires. Fisher nodraft. . . . $215 down.
COMMUNITY MOTORS,
4949 W. MADISON-ST.

PONTIAC
1932 6 Cust. Sedan. Positively beaut. You may find one a little cheaper, but never one like this...............$425
COMMUNITY MOTORS,
3250 MILWAUKEE-AV.

PONTIAC
1931 Sedan. Refinished. Thoroughly reconditioned. Economical, modern car for only $265
COMMUNITY MOTORS,
2473 MILWAUKEE-AV.

PONTIAC.
1934 2 Door Touring Sedan. 6 w. whls.; sage brush green. Built-in trunk.........................$185 down.
COMMUNITY MOTORS,
ADAMS AND WABASH.

PONTIAC—1934 SEDAN; ORIGINAL TIRES and finish; shows the excellent care and little use that this car has had. This is your opportunity to get a high grade car at a low price. See it today. NORTHWEST PONTIAC, 3807 Lawrence-av.

PONTIAC—NEWEST '34 DE L. SEDAN, 4 dr.; 6 air whls., side mts., blt.-in trunk, tr. rk., knee act., no draft vent., dup. glass, Orig. cost $1,155. Pr. quick sale $675. Tms.
PETERSEN, 2309 MICHIGAN

PONTIAC '33 SEDAN, $445.
O'ROURKE, 2330 S. MICH.

PONTIAC—1931 BUSINESS COUPE; IN GD. mechanical condition. Will sacrifice for quick sale. Down payment $90. M. J. LANAHAN, INC., 2522 S. Michigan-av.

PONTIAC—MANY LATE MODELS AT REduced prices. 750 Diversey, cor. Halsted.

REO ROYALE '34-'33
4 door 5 pass. de luxe sedan; 6 wire whls., side mts., automatic gear shifts, free whlg., ride control, safety gls.; 6s and 8s. Orig. cost $2,945. REPOSSESSED. Sacr. for $595. Your car down pay., bal. 12-24 mos.; 7 day driving trial; 90 day guarantee.
AUTO LOAN CORP.
4635 WASHINGTON-BLVD.

REO ROYAL 8 SEDAN, '33.
4 door 5 pass. cust. blt. sed.; 6 air whls., side mts., white walled tires, heater, spotlt., trk.; cost $3,175. REPOSSESSED. Sac. $550.
G. M. LOAN CORP.
3939 WASHINGTON-BLVD.

Reo Royal 8 Sedan, $550
A REAL 1933 WITH 6 W. WHLS. RIDE CONTROL, HTR., RADIO. BIG JOB.
$150 dn. 2323 S. Mich.-av.

REO — 1933 ROYAL 8 ELITE 5 PASS. coupe; looks, runs like brand new; 6 w. w., side mts., built-in trunk, etc. Cost $2,200. Sac. $695. 7130 S. Halsted. Ph. Tri. 9700.

REO—1929 SEDAN ....$145 KUSHLER CHEV., 6330 BROADWAY.

ROLLS ROYCE—EXC. COND.; REAL BARG. 4464 Broadway. Edgewater 0540.

STUDEBAKER LATEST 1935
4 door sedan; used; built-in trunk, side mts., heater, radio; orig. cost $1,396. REPOSS. Sac. '34 sed. for $585. Your car dn. pay., bal 12-24 mos. 7 day tr.; 90 day guar.
WASHINGTON AUTO SALES, INC.,
4701 Washington-blvd.

STUDEBAKER—
1931 Dictator De Luxe Sedan; 6 w. whls., side mts.; practically new tires. Orig. finish $345
COMMUNITY MOTORS,
7718 STONY ISLAND-AV.

Stude. Dic. Sed. '34, $550
YEAR AHEAD MODEL, LIKE A '35. 4 DR. ALL BLACK; USED 5 MONTHS.
$150 dn. 2323 S. Mich.-av.

STUDEBAKER—SPORT SEDAN, LATE '33; with free wheeling and many nice extras. This wonderful sedan saw so little service that we defy any one to tell it from a brand new car; it's a real winner at only $545. Studebaker Sales Co., 26th and Michigan.

STUDEBAKER—'34 DE L. DICT.; 6 CYL. Regal sed., blt.-in trunk, no draft ventil., de l. mohair upholstery. Orig. cost $1,095. Priced for quick sale $595. Terms, trade.
PETERSEN, 2309 MICHIGAN

STUD. LIGHT 6 1930 SED., SMOOTH RUNning, flashy looking little car. First $165 takes it; nd. money. 4657 Irv.Pk.-bl.Pal.3287.

STUDEBAKER—LATE 1933, 6 SEDAN, LEE K 90 tires, excel. cond. Priced right. See Al Knight, Phillips 66 Sta., 79th-Vernon.

TERRAPLANE—
1932 6 cylinder Special 4-Door Sedan. Lustrous green with wire wheels. In wonderful shape. . . . $295.
COMMUNITY MOTORS,
7718 STONY ISLAND-AV.

TERRAPLANE—'33 SEDAN; LONG WHEEL base; gd. condition every way. Only $365. JAMES F GOODWIN. 5719 BROADWAY.

AUTOMOBILES WANTED.

HIGHEST SPOT CASH PAID
for your car or equity. All makes and models. 2535 S. MICHIGAN-AV.

OUT OF TOWN BUYER WILL PAY AS high as following for Chev., Plymouth or Ford cars in good condition. '33s, $350; 32s, $275; '31s, $225; '30s, $150; '29s, $115; '28s, $65. No dealers. Drexel 0488.

MOST CASH FOR YOUR CAR—5 MINUTES' service; no red tape. If you can't come in, CALL US—WE'LL COME OUT. 6051 Cottage Grove. Fairfax 1426. 7557 Stony Island. Butterfield 1285.

DON'T LOSE YOUR CAR OR GIVE IT away. You can sell it to "STONE" for the most cash. 4940 N. Western. Rav. 0774.

HAVE CASH FOR A USED CLOSED CAR, 5 passenger, in good running order; cash. Ph. CRAWFORD 1647 TODAY.

WANT CHEV. OR FORD FROM PRIVATE party. Call Miss Clement, Austin 1564.

WE PAY HIGHEST CASH PRICE FOR your car; now. 6811 S. Halsted. Went. 2727.

PARTY WANTS GOOD BUY IN FORD OR Chevrolet for cash. Buckingham 6721.

NEED 100 CARS AT ONCE—HIGHEST PR. paid. Don't sac. your car. 3325 Montrose.

PARTY WANTS FORD OR CHEV., '29 OR later. Cash. Private. Pensacola 2722.

WTD.—50 CARS, ALL MAKES AND MODels, for cash. 5444 Broadway. Lon. 5875.

HAVE CASH AT ONCE FOR 1930 OR 1932 Chevrolet or Ford. Lafayette 1329.

WANTED—CLOSED CAR; HAVE ALL CASH; NO CAR TO TRADE. KEDZIE 0555.

CASH FOR 5 PASS. CHEV. OR FORD, '33 or later. Phone Hyde Park 8962.

HAVE $150 CASH AT ONCE FOR '30 OR '31 Chev. or Ford for trip. Hyde Pk. 7098.

HAVE UP TO $500 CASH FOR LATE model car. No dealers. Columbus 7473.

MOTOR TRUCKS.

For Sale.
Ruby Has the Trucks!
and will paint them to your own specifications at no extra cost!
A complete group of Chevrolet, Ford, G. M. C., International, Diamond T, Fargo and other trucks that are more than worth the money. Available in all weights and body styles, $95 to $435. We trade. Convenient terms arranged. Open eves. and Sunday.
RUBY CHEVROLET, INC.
7158 Stony Island-av.
USED TRUCK DEPT. DOR. 2310.

Used Truck Clearance.
FORDS, CHEVS., DODGES—ALL BODY TYPES AT LOWEST PRICES IN TOWN. B. & W. Ford Dlr., 327 W. 35th-st. Yds. 6080.

HAVE TWO TRUCKS AND TRAILERS FOR sale. Will furnish steady job. Also can use 10 parties who could invest in a tractor and trailer for steady job. Write M. Konigsberg, 510 N. Park-st., Kalamazoo, Michigan.

GENERAL MOTORS TRUCK, 60.
Factory Branch. Used Truck Dept. Great stock of all models in trucks and trailers at very low prices.
2525 S. WABASH. CAL. 4545.

FORD—1931 ¾ TON BLVD. DELIVERY; 10 to choose from; your choice at $200.
LITSINGER, 925 JACKSON.

CHEVROLET—LATEST '33 1½ TON STAKE, 131 in. whlbase., dual whls., gd. tires; runs perfect; sac. for $435. Guar. Terms, trade. DODGE DEALER. 933 Washington-blvd.

CHEV.—1932 STAKE; DUAL WHLS., 32X6 tires; loading space 9 ft. long, 6 ft. wide. 4 ft. high; $295; $55 dn.; no signers needed. RAY TITUS. 5710 BROADWAY.

CHEVROLET—1932 ½ TON PANEL; VERY nice shape; clean as a whistle; priced low for quick sale. M. J. LANAHAN, INC., 26th and Wabash.

DODGE—1932 OPEN EXPRESS; IN VERY good mechanical cond. Good tires; good paint. Will sell at a low price for quick sale. M. J. LANAHAN, INC., 26th and Wabash.

DODGE—1932 ½ TON PICKUP, IN GOOD mech. condition. Will sell cheap. M. J. LANAHAN, INC., 26th and Wabash.

FORD—1928 PANEL; FAIR AVER. SHAPE; priced at $55 for quick sale. M. J. LANAHAN, INC., 26th and Wabash.

—1932 2 TON STUDEBAKER— Chassis and cab; will take 12 ft. body. 1716 W. PERSHING-RD. VIR. 0210.

FORD—1930 STAKE DUAL WHEELS; A1; $285. Wright, 1101 N. Clark.

CHEVROLET—1932 1½ TON; DUAL WHLS., wide stake body; $225. 6956 S. Halsted.

1931 CHEV., $75; '29 FORD, $75; '29 REO, $125; bodies, $10 up. 4421 S. Kedzie.

To Rent.
PANEL OR STAKE BODY TRUCKS—½ TO 2 ton capacity for rent without driver; low rates. Telephone Delaware 7272.

1¼ TON STAKE FOR RENT. REASONABLE. BOULEVARD 0389.

AUTOMOBILE LOANS.

Cash in 10 Minutes
ON YOUR AUTOMOBILE OR TRUCK. Low legal rates. Confidential. No red tape. Ten years in same location.
WINTER-HIRSCH
1842 S. MICHIGAN-AV.
Calumet 4586. Under State Supervision.

CASH AUTO LOANS. LEGAL RATES. No insurance. No indorsers. No bonds. MODERN AUTO LOAN CO., 3166 N. LINCOLN-AV. BITT. 3360.

AUTO ACCESSORIES, REPAIRING.

PERFECT CIRCLE RINGS, 10C EACH. Froehling. 741 N. Wells. Ph. Superior 9752.

HAVE 5,000 SPARK PLUGS. WILL SELL outright. Ph. Longbeach 0700. Stasel.

BUSINESS DIRECTORY.

Building and Remodeling.
THE TRIMARCO CO., GENL. CONTRACTORS. Free est. 25 E. Jackson-blvd. Har. 6076.

Cement Work.
SIDEWALKS, CEMENT FLOORS, FOUNDATIONS, reas. Phone Buckingham 1783.

Landscaping and Tree Surgery.
BLACK EARTH, $5 FOR 3 YARD LOAD. We specialize in lawn construction. Creeping bent, and Kentucky Blue Grass sod. Estimates free. H. Martin. Saginaw 5570.

Mattresses, Box Springs, Pillows.
MATTRESSES RENOVATED — REBUILT, $2.50. We cover the city. Our 30 yrs. of manufacturing is your guarantee of good wk. Rhein Bros., Inc., 6011 S. State. Went. 6203.

Mirrors.
DREHOBL BROS., 2847 LINCOLN-AV.— Spec. in mirrors, resilvering. Buck. 2022.

Moving, Storage, and Hauling.
GET ESTIMATES LONG DISTANCE AND local moving. Special rates fireproof storage. Phone or write Warehouse, 4332 W. Madison-st. Columbus 3808.

WANTED—LOADS TO OR FROM MICHIGAN, Wisconsin, or any point South, East, or West. Our own vans. Insured. DUNN BROS., 6716 Cottage Grove. Dorchester 2600.

LONG DISTANCE MOVING, 10C MILE. REliable, insured van service. See. 6482.

FLAT RATE MOVING—4 RMS., $5; INS.; reliable long dist. mov. Van Buren 3057.

27 YRS. RELIABLE SERV., $2 RM.; PIANO, $4. Ins. van; 4 exp. men. Estebrook 0470.

ADVANCED MOVERS—FURNITURE AND piano, $2 a room. Van Buren 8796.

HAVE 3½ TON DUMP TRUCK; MAKE local hauls; lumber, brick. Vic. 8572.

CAREFUL EXP. MOVING AS LOW AS $5 with guarantee. Call Spaulding 8514.

Piano Tuning.
PIANOS TUNED, $2; 21 YEARS' EXP. REpairing; reas.; guar. Cole. Republic 5218.

EXPERT PIANO TUNING, WITH CLEANing, $2. Bel. 6742. Mason-Hamlin, cheap.

Roofing Service.
ROOFS—3 LEAKS, $4, CHIMNEYS, FRONT pchs. repaired, tuck point'g. We can't be underbid. NHA terms. 1946 Addison. Bitt. 2996.

PATCHING 3 LEAKS, $4; RECOATING, 3C sq. ft.; guar. Berke Roofing Co. Cen. 4743.

Rug Cleaning.
THE ORIGINAL FEDERAL [EST. 30 YRS.]. All rugs cleaned like new thru and thru. Spray Glue sized 9x12, $2.50. No cheap job. No regrets. Guar. perf. LINCOLN 0134.

SPECIAL—9X12 DOMESTIC, $2.50; 3 PIECE sets, $10 up. SPRINGFIELD RUG AND FURNITURE CLEANERS. BELMONT 0774.

RUGS INSURED—RELIANCE. LIN. 6397. 9x12 cleaned like new. $1.75. Guar. Perf.

A B C RUG CLEANERS—9X12 DOM., $1.75. Call, del. anywhere. 4920 Sheridan. Lon.4521

OFFICE FURNITURE AND DEVICES.

REMOVAL SALE
Office furniture and filing equipmt.; entire stock, new and used, will be sold at lowest prices to save moving expense.
LOME. 408 S. DEARBORN.

RECONDITIONED AND DISCONTINUED office furn., incl. complete suites, desks, chairs, steel filing eqpmt., sect'l bookcases. Mead & Wheeler, 1022 S. Wabash. Wab.6626

WORLD'S FAIR OFFICE FURNITURE AND equip.—Kardex, desks, chairs, files, storage cabinets, transfer cases, steel shelv., folding chairs, lamps. Geiser, 128 W. Lake-st.

MOVING WAREHOUSE MUST DISPOSE OF large quantity of steel lockers, shelves, filing equip., safes, add. mach., desk chairs. Central, 442 N. State-st. Delaware 8495.

BARGAINS—LOWEST PRICES—BARGAINS. Used office furniture and equipment. We buy and sell. 39 N. Halsted. Hay. 2730.

ALL FURNISHINGS OF LARGE LOOP OFFICE MUST BE SOLD AT ONCE. On SALE AT 201 W. MONROE.

WALNUT DESKS; A. B. DICK NO. 78 B electric auto. feed mimeograph, safe, cabinets, etc. 172 W. Monroe-st. Dearborn 1627.

LARGE STOCK NEW AND USED OFFICE furn. at reas. prices. Kendrick Furniture Co., 218 W. Jackson. Central 4325-4326.

MAIL ORDER OFFICE EQUIPMENT, CARD, letter, and transfer files, adding machines, check writers, lockers. 236 W. Lake-st.

BLACK MODERNISTIC OFF. SET, CHEAP; sev. other items. Rm. 1522, Opera Bldg.

"WE BUY AND SELL" OFFICE FURN., fixtures. 1646 W. Madison. Seeley 2056.

"WE BUY AND SELL" OFFICE FURN., fixtures. 1646 W. Madison. Seeley 2056.

AUTOFED MIMEOGRAPH, $35; TYPEWR., $12; addressog., $15. 172 N. La Salle-st.

40 DESKS, 90 CHAIRS, STEEL LETTER files, bookcases; cheap. 3917 Sheridan-rd.

USED KARDEX, DESKS, FILES, SAFES, chairs, tr. cases, etc. Reas. 427 S. Wabash.

TYPEWRITERS AND SUPPLIES.

STUDENT RENTALS—3 MONTHS, $5. MID-City, 2622 N. Halsted. 943 W. Madison.

BRAND NEW UNDERWOOD NO. 5—FOR sale cheap by private party. Rep. 6051.

$19 TAKES NO. 8 L. C. SMITH TYPEwriter; cost new $105. Normal 6115.

MOTORCYCLES AND BICYCLES.

INDIAN—1934 "BIG CHIEF" $250. LOW mileage; looks, runs like new. GLENN E. HOLMES, 30 W. LAKE-ST.

AUTOMOBILE TRAILERS.

SPECIAL SHOWING—$395-$495 ROYCRAFT, also Winged Home. 2640 S. Michigan.

AUTO TIRES.

NEW U. S. ROYAL 2DS — ALSO USED tires, $1 up. Serlin Tires, 1400 S. Michigan.

FINANCIAL.

WISH LONG TERM LOAN FROM PRIV. party. R. E. sec. Address H 389, Tribune.

JEWELRY, OLD GOLD, ETC.

Cash In Your Old Gold
New High Market Prices
paid for old gold, silver, platinum, diamonds, broken or discarded jewelry, watches, rings, chains, gold teeth, eyeglasses, sterlingware, in any condition. Mail or bring in for free appraisal. Articles held for your approval.
MARTIN REFINING CORPORATION
55 E. WASHINGTON-ST.
Room 1218 Pittsfield Bldg.
U. S. GOVERNMENT LICENSED REFINERS
DEARBORN 3394.

CASH FOR OLD GOLD
JEWELRY, GOLD TEETH, WATCHES, DIAMONDS, SILVER, PAWN TICKETS. This institution is operated by public spirited citizens to help you obtain CASH. WE ALWAYS PAY PROPER CASH VALUE. LICENSED BY U. S. GOVERNMENT. ESTABLISHED 1900.
CHICAGO GOLD SMELTING COMPANY,
37 South Wabash-av.
Corner Monroe-st., 3d Floor.
MEMBER Chicago Assn. of Commerce.

. . . . WE PAY CASH FOR . . . .
Old Gold, Pawn Tickets
Discarded jewelry, dental gold, silverware, diamonds, plated articles in any condition. LICENSED BY U. S. GOVERNMENT.
AETNA REFINING
Room 1212-13 Kesner Bldg.
5 N. WABASH-AV. DEA. 2558.

"Cash In" YOUR GOLD
LICENSED BY U. S. GOVERNMENT. LATEST PRICES. FREE ESTIMATES. We buy bridgework, silver, diamonds, plated gold, jewelry, watches, etc. DEAL DIRECT. MEMBER CHAMBER OF COMMERCE.
Romack Gold Refining Co.,
7 W. MADISON-ST., CORNER STATE-ST. FIFTH FLOOR, ROOM 501.

CASH money for GOLD
OLD GOLD, JEWELRY, DENTAL GOLD, DIAMONDS, PLATINUM, SILVER, PAWN TICKETS, PLATED ARTICLES, ETC. U. S. GOVERNMENT LICENSED.
BARNETTS, INC.,
57 EAST MADISON-ST., MALLERS BLDG. MAIN FLOOR—STORE ENTRANCE.

OLD GOLD BOUGHT.
GOLD, SILVER, GOLD PLATE, PLATINUM, DIAMONDS. Bring or mail. NEW HIGH MARKET PRICES.
A. QUINT & CO.
5 N. WABASH. KESNER BLDG. Entire Third Floor. GOLD SMELTERS. Estab. 1873.

Pawn Tickets-Diamonds
bought for cash; also old gold, silver, broken jewelry, gold teeth, and watches.
For sale—1¼ ct. dia., blue white, $140.
½ CT. VERY FINE DIAMOND, $50.
Jeweler's Exchange, 32 N. State, R. 1102.

$380.00 DIAMOND DINNER RING. SET with 3 large diamonds in center and 20 blue white diamonds in all platinum ring. SPECIALLY PRICED ....$95.00 Diamonds, Old Gold, Pawn Tickets Bought. THE U. S. LOAN BANK, 10 N. CLARK-ST. 6TH FLOOR.

1.27 CT. DIAMOND, BLUE WHITE. FINE Quality Gem, lady's solitaire, all platinum, artistically patterned prong ring with 6 diamonds........................$135 Will submit for appraisal at no cost to you. LEVINSON'S LOAN BANK, 739 N. Clark-st.

— — — — — WANTED — — — — —
Old Gold, Watches, Rings, etc.
Midwest Smelting, 159 N. State, Rm. 1231.

— CASH FOR OLD GOLD, DIAMONDS — PAWN TICKETS, ETC. SEE MR. LANE, 5 N. WABASH, Kesner Bldg., ROOM 600.

MUSICAL INSTRUMENTS.

Pianos and Players.
USED GRAND PIANOS.

Leland	$245	Wheelock	$325
Apollo	$295	Lyon & Healy	$395

UPRIGHTS.
Kimball ....$25—Cable Nelson $35
ALL GUARANTEED. EASY TERMS.
LYON & HEALY, 243 S. WABASH-AV.

GRAND PIANO, APARTMENT SIZE, FLOOR sample; real bargain, $239. Your old piano or radio taken as partial payment. TERMS, $1.50 PER WEEK. P. A. STARCK PIANO CO., 16 N. Michigan.

MASON & HAMLIN GRAND A. A.—GENuine orig. Boston made; gd. cond.; perfect in tone and action; sac. quick sale, $500. 6225 Blackstone. Mr. Leonard. Dor. 3941.

PIANO—SMALL UPRIGHT; USED; EXCEPtional value; will accept terms; $1 per week; now only $57. P. A. STARCK PIANO CO., 16 N. Michigan.

WILL GIVE AWAY SPLENDID UPRIGHT piano if you pay $19 storage; 50c week. WYMAN'S, 604 Republic Bldg., 209 S. State.

MUST SELL FINE STEINWAY PIANO; also Wurlitzer grand apt. size; excellent condition. 2631 W. 26th-st., evenings.

$125 TAKES BEAU. APT. GRAND PIANO if taken today. Like new. 6252 W. Grand.

MUST SACRIFICE BEAUTIFUL CHICKERing Grand; $185 cash. 5408 W. North.

WILL PAY $500 CASH FOR STEINWAY grand; no dealers. Ph. Webster 3346.

WANTED—GRAND PIANO FROM PRIVATE party. Pay cash. Keystone 2221.

GRAND PIANO—FINE CONDITION, $150 cash takes it. 4145 Lawrence-av.

WANTED FOR CASH — USED GRAND piano. Van Buren 6878.

LYON & HEALY GRAND—PRACT. NEW; sacr. if sold this week. 3119 Lawrence-av.

GOOD PRACTICE PIANOS—$25 AND UP. CABLE PIANO CO., 303 S. Wabash.

Wind, String, Etc.
PIANO ACCORDION.
120 BASS, $95. OTHER BARGAINS. 2244 HARRISON-ST. OPEN EVES., SUND.

PIANO ACCORDIONS—NEW, USED, SHOP soiled instruments at attractive prices. Cash or terms. CHICAGO MUSICAL INSTRUMENT CO., 309 S. Wabash-av.

89 YR. OLD VIOLIN—PERFECT CONDItion. Tel. Newcastle 1521.

SPEC. SALE ON USED AND REBUILT INstruments. This month only. Wab. 9794.

BARTER AND EXCHANGE.

BARGAINS.
35 cars to choose from; $10 cash and what have you [jewelry, furniture, poultry, groceries, painting, and musical instrs.]?
260 Madison-st., Oak Park.

INVESTED IN BIG LOT—$2,000. CLEAR. Taxes and assessments pd. Want valuable truck. Address E 425, Tribune.

TRADE '34 OLDSMOBILE 6 FIVE PASS. coach; for a Stand. Coupe; boat or outboard motor. Address G 581, Tribune.

10 HIGHLY DESIRABLE LOTS S. W. SIDE, free and clear, will trade for cars or mdse. W. J. Sterling. Webster 4076.

3 FLAT BLDG., ST. HTD., IN EXCHANGE for gas station or other business. ADDRESS H 541, TRIBUNE.

1,000 SWAPS IN TRADER'S BULLETIN. SAMPLE COPY, 10C. 190 N. WELLS.

TENTS, AWNINGS, ETC.

COAL BAGS, CUT PRICES, CLOSING OUT. Tents, covers. KERR, 1954 Grand-av.

TERMS OF SUBSCRIPTION OF THE TRIBUNE.

Orders for mail subscription must be accompanied by remittance to cover.

Rates in Illinois [outside of Chicago], Indiana, Iowa, Michigan, and Wisconsin:

Daily, without Sunday, one year, $5.00; six months, $2.50; three months, $1.25; two months, $1.00; one month, 50 cents.

Daily with Sunday, one year, $12.50; six months, $6.25; three months, $3.15.

Sunday only, one year, $7.50; one month, $1.00.

Rates of subscription in postal zones 3 and 4 [measured from Chicago], outside of Illinois, Iowa, Indiana, Michigan, and Wisconsin:

Daily, without Sunday, one year, $7.50; one month, $1.00.

Sunday only, one year, $7.50; one month, $1.00.

Daily and Sunday, one year, $15.00; one month, $2.00.

Rates of subscription in zones 5, 6, 7, and 8 [measured from Chicago], Canada, Mexico, and foreign:

Daily, without Sunday, one year, $12.00; one month, $1.50.

Sunday only, one year, $7.50; one month, $1.00.

Daily and Sunday, one year, $19.50; one month, $2.50.

Give postoffice address in full, including county and state. Remit in express money order draft or in registered letter at our risk to The Tribune company, publishers, Tribune Square, Chicago.

We cannot be responsible for currency sent through the mail.

Persons wishing to take The Tribune by carrier may order it by postal card or telephoning Superior 0100. When delivery is irregular make complaint.

All unsolicited manuscript, articles, letters, and pictures sent to The Tribune are sent at the owner's risk and The Tribune company expressly repudiates any liability or responsibility for their safe custody or return.

MEMBER OF THE ASSOCIATED PRESS.

The Associated Press is exclusively entitled to the use for publication of all news dispatches credited to it or not otherwise credited to this paper and also to the local news published herein.

All rights of republication of special dispatches herein also are reserved.

Allies Unite in Drive to Avert War in Europe—Walgreen Attacks U. of C.; Niece Quits School

[Associated Press Wirephoto.]

RADIO AND WIRE PHOTO OF PEACE CONFERENCE OPENING IN STRESA, ITALY.
Prime Minister MacDonald of Great Britain (right) as he was greeted in Stresa, Italy, by Premier Mussolini (left) yesterday at opening of conference between France, Britain, and Italy on the arms demands made by Germany. *(Story on page 1.)*

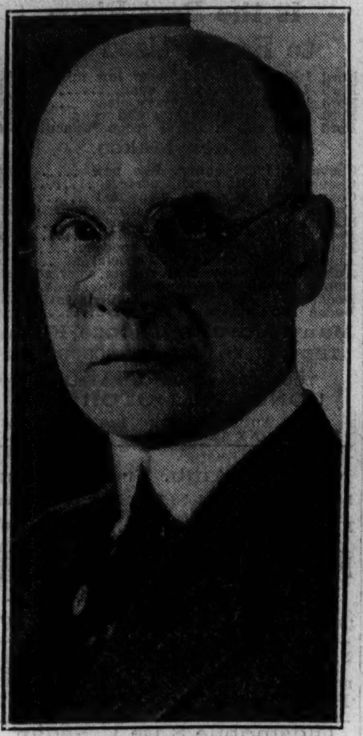

RAPS REDS AT U. OF C.
Charles R. Walgreen, who yesterday caused his niece to withdraw from school. *(Story on page 1.)*

[TRIBUNE Photo.]

UNCLE CAUSES HER WITHDRAWAL FROM U. OF C.
Miss Lucille Norton, age 18, niece of Charles R. Walgreen, head of national chain of drug stores who criticized the university, charging communistic influence. *(Story on page 1.)*

PWA WORKER ELECTED MAYOR IN OKLAHOMA.
Fred Gary, 58 year old relief worker, who will take office as mayor of Picher May 6, with wheelbarrow on PWA mineral conservation project. [Associated Press Wirephoto.]

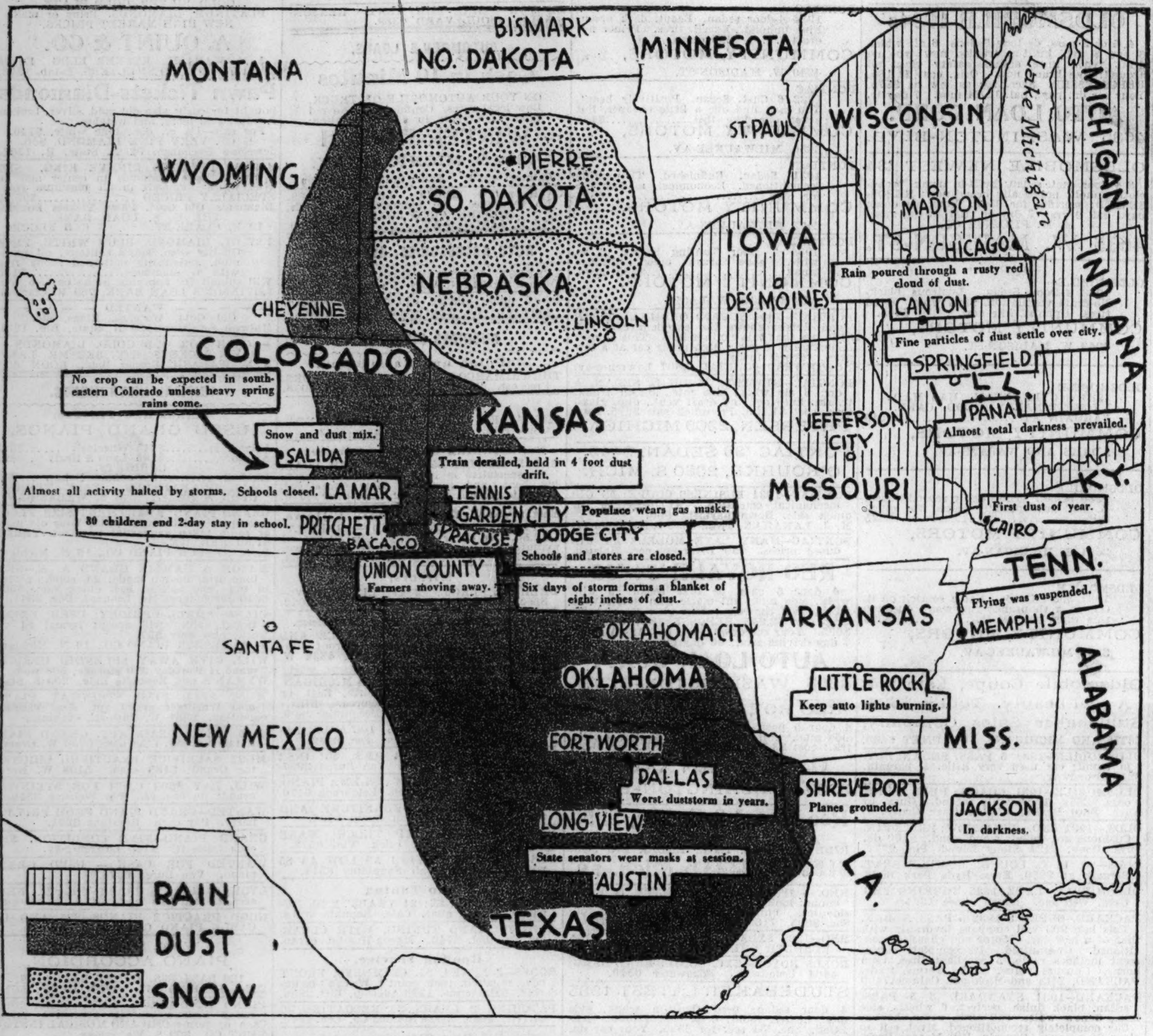

DUST CLOUDS PLAGUE MUCH OF SOUTHWEST, BUT OTHER AREAS GET BENEFICIAL SNOW AND RAIN.
This map points out various conditions prevailing yesterday in regions suffering from dust storms. Although present storms caused much damage, oldtimers assert much worse ones have occurred in past. Vertical line shading at upper right indicates area relieved by rain yesterday. Heavy dots, snow; and finely shaded portion, area still choked with dust.

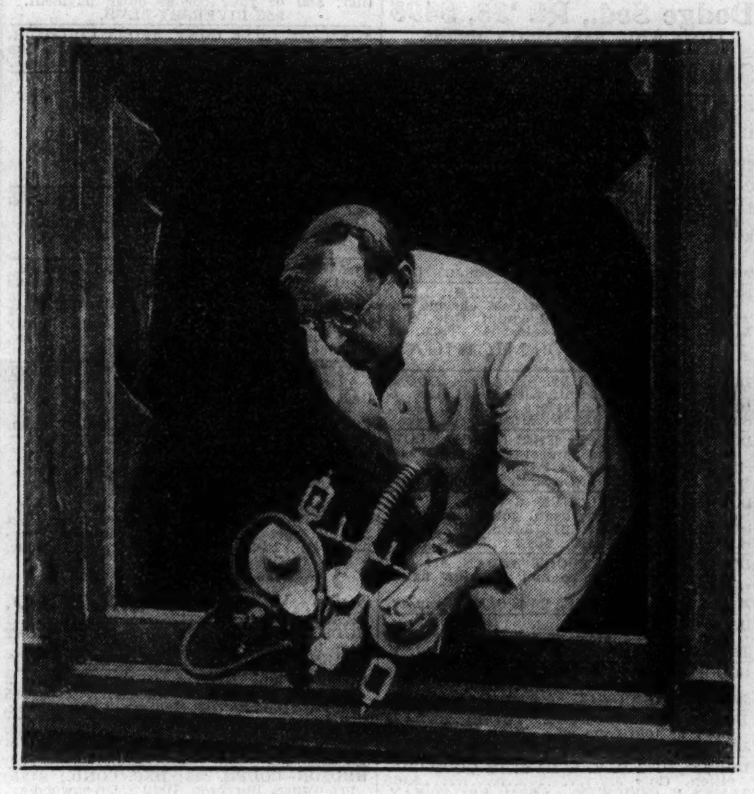

[TRIBUNE Photo.]

DENTIST THROWN OUT WINDOW BY PATIENT.
Dr. A. B. Leavitt of New York taking his gas tank back through window after patient, Albert Callahan, threw both dentist and machine out during tooth pulling session.

[TRIBUNE Photo.]

CLYDE BEATTY STARTS TRAINING LION CUBS.
The noted animal trainer with two of his lion cubs at quarters in Peru, Ind., yesterday, where the Cole Bros.-Clyde Beatty circus is preparing to go on the road. *(Story on page 15.)*

[TRIBUNE Photos.]

STATE STREET ESTABLISHMENTS STAGE PREVIEW OF EASTER STYLES.
The latest fashions as displayed yesterday in ballroom of the Palmer house. Left to right: Billie Reynertson and Betty Elaine Emerick in children's clothing, and Elsie Rogers in blue and white plaid organdy. *(Story on page 19.)*

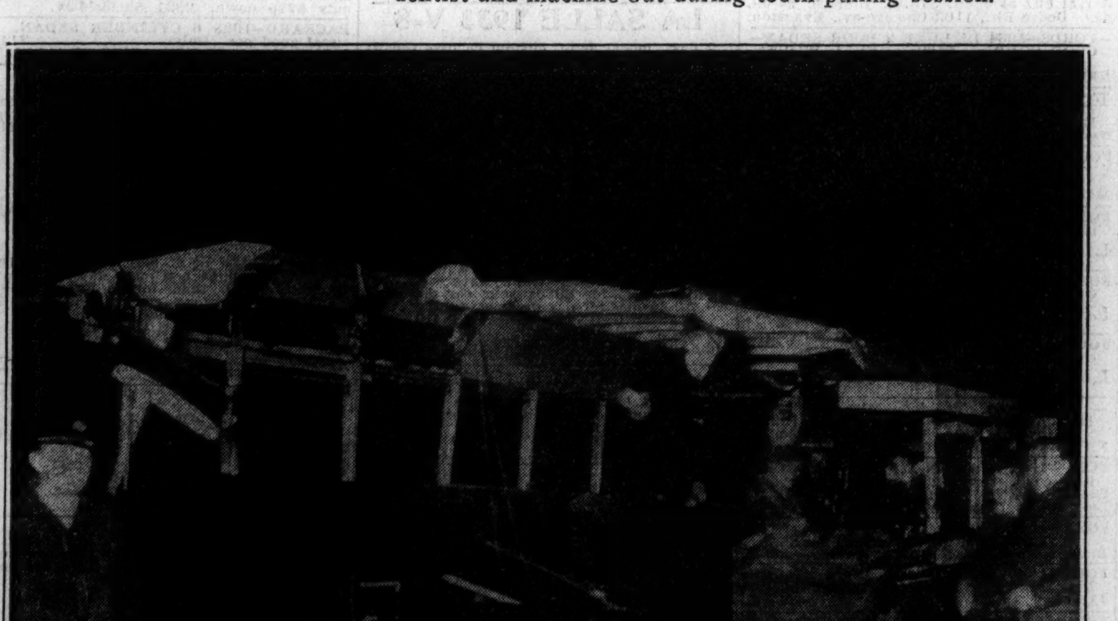

[Associated Press Wirephoto.]

FAST TRAIN HITS CROWDED SCHOOL BUS IN MARYLAND; 14 ARE KILLED.
Wreckage of machine in which students were riding when locomotive crashed into them last night near Rockville, Md. Many were injured. Rain and fog prevented driver from seeing train's approach, he said. *(Story on page 1.)*

[Associated Press Wirephoto.]

SEES 14 OF HER PUPILS DIE ON RAIL CROSSING.
Miss Louise Funk, Williamsport, Md., high school teacher, who witnessed tragedy yesterday when train struck school bus near Rockville, Md. *(Story on page 1.)*